Telephone
EV 3-4111

The Daily Colonist.

Vancouver Island's Leading Newspaper Since 1858

Forecast:
Few Clouds
(Details on Page 2)

No. 163—103rd YEAR | VICTORIA, BRITISH COLUMBIA, FRIDAY, JUNE 23, 1961 | *** | 10 CENTS DAILY 14 CENTS SUNDAY | 28 PAGES

GRITS LAUNCH FIERY ATTACK ON 'OFF WITH HEADS' POLICY

* * *

J. W. PICKERSGILL

OTTAWA (UPI)—The federal government's action to devalue the Canadian dollar was in contravention with Canada's obligations in the International Monetary Fund, Liberal front-bencher J. W. Pickersgill said last night.

Mr. Pickersgill (L—Bonavista-Twillingate) told the House of Commons that the measures amounted to establishing the principle of "fouling one's own nest," as a cornerstone of government policy. He also predicted that Finance Minister Donald Fleming would suffer the fate of Bank of Canada governor James E. Coyne.

ROWDY SESSION

The speech during the six-day budget debate was one of the rowdiest of the present session. Government members of Parliament shouted in protest when Pickersgill described the government's "off with their heads!" policy.

The Opposition earlier branded the budget as "thoroughly inadequate" to meet the country's economic problems and said it lacked "the major measures" necessary to stimulate production and employment.

FLEMING ACCUSED

Mr. Pickersgill's attack was the most outspoken so far in the debate. He charged that Mr. Fleming had been using the foreign exchange fund since last December, without the knowledge or approval of Parliament, to reduce the dollar.

This action, Mr. Pickersgill added, was contrary to the International Monetary Fund.

'HEADS MUST ROLL'

Mr. Fleming labelled the statement "false."

Mr. Pickersgill said the bypassing of Parliament in this connection was in line with Mr. Fleming's "dictatorial . . . 'to hell with Parliament' attitude."

"With this government," he added, "there is one principle of government—a head every three months; the heads must roll.

"The head of the government has to have heads, one after the other.

"Off with their heads! Off with his head!," Mr. Pickersgill shouted amid an uproar. "We recall of course the time when the minister of justice (E. Davie Fulton) was humiliated over the RCMP and we lost the head of the commissioner.

"Now we see what is happening here," Mr. Pickersgill added, referring the government's request for the resignation of Bank of Canada governor James Coyne.

"And I suggest Sir, that the next head that will roll will be the head of the minister of finance."

Mr. Pickersgill said the present administration was "a one-man government . . . with a lot of little boys running errands, and none of them has been running more unpleasant errands than the minister of finance has had to run in the last few weeks."

Drought-Hit Cattlemen Pray for Rain and Aid

OTTAWA (CP)—A plea for government aid to help western beef producers confronted by an "emergency" drought situation was heard Thursday in the Commons.

James Speakman (PC—Wetaskiwin) said drought conditions on the Prairies are at their worst since the dustbowl 1930s and feed prospects for beef herds are poor.

Speaking in the budget debate, he said the government should assist cattlemen in buying fodder for their animals. It is vital to maintain the flow of Canadian beef into the big United States market.

The early hay crop which normally would be cut at this time of year was useless. There would only be a late—and probably poor—hay cut.

WINNIPEG (CP)—The Free Press says in its first crop report of the year that major crop failures in many areas of the Prairie grain belt are in the offing unless abundant rainfall comes within 10 days.

The newspaper said "current crop prospects are the grimmest in many years."

Put U.K. in Common Market Businessmen Urge Macmillan

* * *

Common Market nations are shaded areas.

LONDON (CP)—British businessmen urged the government Thursday to join the European Common Market. (See editorial, Page 4.)

The Association of British Chambers of Commerce decided to urge Prime Minister Macmillan that Britain should enter the Common Market "subject to certain conditions."

STUDY GROUP

The association agreed to send Macmillan the report of an association study group which made the recommendation.

The association declared that any solution to the Britain-Common Market problem should take fully into account the overall interests of both British home agriculture and Commonwealth imports of agricultural goods.

RESERVE JUDGMENT

The annual conference of the Confederation of Shipbuilding and Engineering Unions, meeting in Eastbourne Thursday, decided to reserve judgment on whether Britain should join the Common Market.

The conference of 200 delegates representing 39 unions agreed to table a resolution opposing British membership as "injurious to our national interests."

CUT FOREIGN AID

Chancellor of the Exchequer Selwyn Lloyd told the chambers of commerce that Britain must cut her foreign aid and military spending overseas in an attempt to check an unfavorable balance of trade.

Lloyd said the decision by Canada to make a substantial discount of the Canadian dollar to boost its economic growth will cause no downgrading of sterling.

REDUCING COST

Without going into detail, Lloyd referred to Britain's need to find some means of reducing the foreign exchange cost of British forces overseas.

This was interpreted as foreshadowing a new drive by Britain to get the West Germans to shoulder more of the burden of maintaining British garrisons along the Rhine.

The government, meanwhile, announced that three cabinet ministers will "discuss with Commonwealth governments the main issues involved and the terms on which association with the European economic community might be acceptable to the United Kingdom and them."

Bread Price Going Up Say Bakers

TORONTO — Bakery officials say the new federal budget will raise bread prices by a cent or more. World wheat prices are set in U.S. dollars and Canada's smaller dollar will buy less. Flour price to bakers rose 25 cents to $5.35 per 100 pounds Wednesday. This, said General Bakeries president Joseph P. C. Conrad, makes a bread price increase inevitable.

Alderman Pressed To Preach to Gales

By TED SHACKLEFORD

Victoria's "lighthouse philosopher," W. A. Scott, last night challenged a city alderman to preach a sermon on the Dallas Road waterfront Sunday.

"Christ went into the wilderness to preach, so why can't Ald. McLean?" Mr. Scott asked. Ald. Rev. J. L. W. McLean is pastor at St. Andrew's Presbyterian Church.

The challenge came after city council agreed to Mr. Scott's request that "speakers' corner" be shifted from a windy spot on Dallas Road waterfront to its original location, beside the animal pen in Beacon Hill Park.

ALL KINDS OF TRAPS

Ald. McLean strongly opposed the request in council and said he could see no reason why the position of the "speakers' corner" should be changed.

"There is a well-known saying that if a man will make a better mousetrap, the world will beat a path to his door.

"That goes not only for mousetrap, but also for claptrap," Ald. McLean continued.

AFTER DAFFODILS

". . . If they had anything to say people would flock to the seashore."

Mr. Scott had suggested the location should be changed during the summer months after the end of the daffodil season.

The Price Isn't Right

LONDON (AP)—A dealer bid £146,000 ($409,000) for an uncut 78.54-carat diamond at an auction Thursday—and was turned down because the bid did not match the minimum price set by the owner.

Coyne's Usefulness Destroyed—Pearson

* * *

OTTAWA (CP) — Opposition leader Lester Pearson said last night the usefulness of governor James E. Coyne of the Bank of Canada has been destroyed by the current controversy over him and it is "impossible for him to stay on indefinitely."

But he added that his Liberal party is "determined to see that Mr. Coyne gets his day in court and to see that he is not used unfairly as a scapegoat" for government uncertainty in policy.

He indicated that the Liberals won't strongly oppose the move to fire Mr. Coyne though they will attack the government's handling of the controversy which, he said, "should never have arisen."

Later, Mr. Pearson forecast a billion-dollar deficit for the federal government this fiscal year instead of the forecast $650,000,000.

'Nursing Home Racketeers Soak Aged'

Charges that some private nursing homes in B.C. "soak" customers with prohibitively high prices and provide substandard service were made at the B.C. Old-Age Pensioners' Organization convention in Victoria yesterday.

The accusation came during debate on a resolution demanding better housing and medical service for senior citizens.

'FANTASTIC PRICES'

Speaking from the floor, one delegate claimed that nursing homes—in some cases—were making relatives and the government pay fantastic prices for services not even being provided.

Another delegate called for closer supervision of nursing homes by senior and local governments. Referring to nursing home operation as a "racket," but emphasizing the term applied only in certain instances, he claimed that executives of the provincial organization's branches had been denied admittance to one home.

"They wanted to keep us out because we might see too much," he said.

PENSIONS PLEA

One resolution—passed without a dissenting vote—pointed out industry's retirement age is still 65, while pensions do not begin until five years later. "We therefore recommend that the pensions begin at 65 for men and 60 for women," it said.

DON'T MISS

Island Students Win UBC Prizes
(See Page 2)

* * *

Names in the News
(Page 3)

* * *

Value to Community Doesn't End at 70
(Page 5)

* * *

Wild Coquihalla Line Expensive Headache
(Page 9)

* * *

'Paid for Services' Says Accused Senator
(See Page 13)

* * *

Protests Kill Douglas Plan
(Page 17)

* * *

Aldermen Battle Over Spending
(Page 27)

* * *

	Page
Bridge	24
Comics	12
Crossword	23
Financial News	8
Garden Notes	12
Radio Programs	22
Social	18, 19
Sport	10, 11
Television	21
Theatres	27

All That And Virus, Too

White House physician Dr. Janet Travell registered stunned frustration yesterday with discovery President Kennedy has followed up lingering back ailment with virus infection which shot his temperature up to 101.6 and confined him to bed. "How much longer do I have to hang around here?" was sickbed query from feverish chief executive.—(AP Photofax.)

Lifejacket Potential 'Killer'

VANCOUVER (CP)—Harry Hamper, manager of the B.C. Safety Council, said Thursday that "killer" lifejackets that could drag a child under the water instead of buoying him up, have been sold in Vancouver.

He said the unapproved jackets soak up water instead of repelling it and weigh as much as six pounds when saturated.

CLOSE CALL

His warning came after a six-year-old North Vancouver girl almost drowned in a neighbor's pool last week while wearing a jacket.

Mr. Hamper said the jacket does not carry a Department of Transport seal of approval or any identification of the maker.

Reds Can't Extinguish Berlin Rights—Rusk

WASHINGTON (AP) — Secretary of State Dean Rusk said Thursday the Soviets cannot extinguish the rights of the Western powers in Berlin.

Responding to Premier Khrushchev's declaration Wednesday that he will sign an East German peace treaty at the end of this year, Rusk said the Western powers have a powerful position in Berlin and have clear obligations there that cannot be wiped out by one-sided Soviet action.

The secretary told a press conference Khrushchev's words were militant but said the Soviet chief must be given every opportunity to avoid a miscalculation about the Western stand which could touch off a Third World War.

Vanier Catches Town Flatfooted

YELLOWKNIFE, N.W.T. (CP) — Governor-General Vanier arrived in this gold-mining town Thursday 72 hours ahead of schedule and Yellowknife had only half an hour to prepare a welcome.

The welcome they turned on was the wildest demonstration so far during the 6,000-mile vice-regal tour that began June 12.

The governor-general and Madame Vanier, in a response they have employed nowhere else on the trip, left their cars and walked down the main street waving to the crowds. Behind them walked Mayor Ted Horton, a man with a problem.

The confusion began earlier Thursday in Fort Simpson, previous stop on the vice-regal tour, when heavy rains forced a switch in schedule. Decision was made to fly to Yellowknife rather than to Inuvik with a stop at Yellowknife on return.

Meanwhile, on the ground, radio operators were unable to raise Yellowknife to warn them that the governor-general would be three days ahead of schedule. The word was passed to the aircraft, which radioed ahead.

The radio operator in Yellowknife called Mayor Horton on the telephone with the remark:

"I've got some news for you . . ."

Said Mayor Horton: "Boy, he sure had."

The mayor was just cranking up the press of the weekly News of the North, of which he is editor and publisher.

"Now I've got a new headline, but I'll have to take another look at those advertisements saying he's arriving Sunday."

Within minutes people began to arrive at the airport. Four RCMP officers—one of them had been painting a boat minutes before—arrived checking each other for buttons undone. Their red coats had been in the cleaners moments before.

The Vaniers arrived hungry—electrical trouble put out the galley aboard their aircraft—and were driven to a dinner awaiting them downtown.

The first words on landing were Madame Vaniers:

"Aren't we a nuisance," she called from the aircraft steps.

"Here we are a little early, but we knew nothing would faze you," the governor-general said to Mayor Horton.

Bomb Plea Hits Close To Home

WASHINGTON (UPI) — President Kennedy and Prime Minister Hayato Ikeda called yesterday for an effective treaty outlawing nuclear weapons.

The Japanese leader's native town is Hiroshima, destroyed by a U.S. atomic bomb in 1945.

ALL ABOARD

With G. E. Mortimore

THE older boy seemed to calm down after his brother had gone. Relieved of the necessity to compete with Michael for attention, he no longer rattled and jumped around in such an anxious way.

He unfurled a new personality, more tranquil and obliging than the old one; bustled upstairs with cups of tea for his mother, who was in bed with some kind of back trouble, unable to move. He rushed to dig channels to run water around the dry strawberry plants.

The strawberry patch, a six-foot-square patch of cultivation in a jungle of weeds, was soon laced with watercourses, some of which circled around individual plants and left them on top of crags of earth, like castle on the Rhine.

But John missed his brother, all the same. At intervals he looked at the clock, counted on his fingers, and said: "It's 8 o'clock in England now; Michael is in bed," or "It's 3 o'clock in the afternoon in England, Michael might be on the beach."

* * *

"Michael went without his boat, the one he was going to take," he volunteered another time. "Just as he was leaving, Michael wanted his teddy," he remembered. "We could send him the teddy and the boat in a parcel."

* * *

John began to patronize his father slightly. "That's silly," he said once in a while to his father's jokes. He went in search of his father's socks, trying to match them up. It is one of the mysteries of the house that pairs of socks somehow always get separated. One sock can be found, not the other.

* * *

However, John searched in odd corners of the house and managed to match up half a dozen pairs of socks, which he put in a suitcase.

"There are your socks, Daddy," he said wearily. His tone and manner seemed to indicate a new relationship, in which John (aged eight) would play the part of the protector and organizer, and his father would be the feckless soul who needed to be looked after.

* * *

The boy's mother sounded an alarm upstairs with a series of peevish little shrieks.

"Get away from me, John," she was saying, in a voice muffled by a sheet. "Get away from me with your oniony breath."

* * *

It transpired that John had uprooted a small onion and chewed it up for his lunch. While taking his mother a cup of tea, he had breathed in her face.

Her cries of annoyance brought back some of his old liking for mischief and trickery.

"Haaaah! Mummy," he hissed, puffing out a tremendous breath. "Haaaave some more onion! Hah! Hah!"

Daddy reasserted his authority and made the boy go and brush his teeth. Meanwhile, the boy's mother hobbled painfully down the stairs, picked her way through the clutter of papers and clothes, and settled down for a rest on a couch in the sun, on the verandah.

Island Students' Success

34 Get UBC Prizes

Vancouver Island students have won 43 scholarships at University of British Columbia, university officials announced yesterday.

In all, the Islanders divided among them books, equipment and almost $12,000 in cash.

Leading the Island students in number of awards was John Leslie Scadding, 1204 Clover.

He won the Westminster Paper Company scholarship of $400 for "personal qualities and leadership;" the Klein Memorial $150 scholarship for proficiency in second year, and the Woodward $150 scholarship for proficiency, all in the faculty of commerce.

Terrence Laung, 1346 Harrison, first-year class leader at Victoria College, won renewal of a $500 Standard Oil Company scholarship, and William Delahaye Gill, South Pender Island, won a $250 B.C. Electric scholarship for graduate study.

In the faculty of law John Thomas English, former Victorian now living in Vancouver, won a university proficiency scholarship of $100 for his first-year work.

Following is a complete list of Vancouver Island scholarship winners:

B.C. Electric graduate scholarship, $250, William Delahaye Gill, South Pender Island; B.C. Electric proficiency scholarship, $300, Gary E. Troughton, Victoria; German government book prize, Seymour Wayne Lytton, Nanaimo; Woodward Memorial scholarship, $[illegible], Jerry Mar, Port Alberni; Rayonier Canada scholarship, $[illegible], Catherine Vool, Honeymoon Bay; Standard Oil scholarship, $500, Terry Laung, Victoria; Union Carbide Canada scholarship, $[illegible].

Michael Charles Healey, Alert Bay, Vancouver Sun scholarship, $[illegible]; Ansel K. Rantanen, Courtenay, Yarrow's Limited scholarship, $[illegible]; Mary Elspeth Grant, Victoria, David McKee scholarship, $300, Peter Martin Gubbels, Victoria.

Dr. McKee Memorial prize, $40, Peter Martin Gubbels, Victoria; Burbidge scholarship, $125, Edward Richard Powell, Victoria; Southcott Memorial scholarship, $100, Alan John Wargo, Ladysmith; MacInnes Memorial scholarship, $200, Kenneth Douglas MacMillin, Campbell River; McGill graduates scholarship, $100, Katherine Jane Robertson, Victoria; Great War scholarship, $[illegible], Ansel Rantanen, Courtenay; University scholarship, $[illegible], Catherine Vool, Honeymoon Bay; Klein Memorial scholarship, $150, John Leslie Scadding, Victoria; Westminster Paper scholarship, $400, John Leslie Scadding, Victoria.

Woodward scholarship, $150, John Leslie Scadding, Victoria; Crown Zellerbach scholarship, $[illegible], Carolyn Elizabeth Wallace, Ladysmith, and Kenneth Douglas MacMillan, Campbell River, and Alan John Wargo, Ladysmith, and Patricia Mary Boggs, Chemainus, and Marjorie Maureen Siddall, Courtenay, and Kathleen Mary Spearing, Nanaimo, and Doreen Katherine Dyer, Courtenay, and Anne Gerard, Nanaimo, and Lois Rosemary Turner, Ladysmith, and Monica Gerda Meding, Campbell River; Dunsmuir scholarship, $[illegible], William Davidson Dinsent, Victoria; Bruce Memorial scholarship, $225, Richard David Chataway, Nanaimo; Western Canada Steel scholarship, $[illegible] for two years, Richard Donald Warde, Ladysmith; University proficiency scholarship, $[illegible], John Thomas English.

MacMillan scholarship, $[illegible], Kenneth John Harmer, Alberni; Ravenhill Memorial scholarship, $200, Linda Diane Clouston, Alberni; Leeson Memorial scholarship, $75, Gary Cannell Morrison, Royston; Sandoz prize in pharmacognosy, special equipment, Harold Albert Menkes, Victoria; Sandoz prize in clinical microscopy, atlas of haematology, David Michael Derry, Sidney; Canadian Pharmaceutical Association prize, Andrea Mary Patricia Miller, Victoria; Charles E. Frosst scholarship, $[illegible], Andrea Mary Patricia Miller, Victoria; Cunningham scholarship in pharmacy, Fred Ying Toy Leung, Cumberland.

'Management Audit'

Management Consultant Robert W. Keyes will speak to the Victoria Kiwanis Club's noon meeting at the Empress Hotel Tuesday on "Management Audit." Mr. Keyes has had long and varied experience in application of management techniques. He is currently a director of Payne-Ross Ltd.'s western division.

Law Change Simplifies Car Sales

A change in provincial legislation earlier this year will see an alteration in the paying of the five per cent sales tax on motor vehicle and trailer sales.

Starting July 1 both the notice of transfer of the vehicle and the appropriate amount of sales tax must be given to the motor vehicles branch.

This change simplifies matters for the general public who formerly had to go to two government offices to pay the tax and file the transfer notice.

Life in India Theme Of Bible Society Film

"The Potter's Wheel," a film showing life in India, will be shown by the British and Foreign Bible Society after a prayer meeting at 7.45 p.m. Tuesday in Newstead Hall, sponsored by the Victoria British Israel Association.

POLIO SHOTS

Soviet Russia scientists planned to give 100,000,000 polio vaccinations in 1961, a 10 per cent increase over 1960.

Failures Decrease

OTTAWA (UPI) — Business failures numbered 729 in the first quarter of the year, down 3.8 per cent from 758 a year earlier.

How to Make a Habit of Success!

Do you feel "trapped" in your present job? Are you wondering where is your best chance for real success? In July Reader's Digest a famous career counsellor gives proven techniques you can use to unlock your unsuspected talents . . . to find new stepping stones to greater success. Get your Reader's Digest today — 36 articles of lasting interest.

LOOK FOR THE DISPLAY HOME in NORTHRIDGE TERRACE

Frank A. Martin Agencies Ltd.
1114 Blanshard EV 5-8704

TOMORROW

The Public Is Invited to the

OFFICIAL OPENING

of the Island's Newest Campsite and Beach Playground

BAMBERTON PARK

by the

HON. EARLE C. WESTWOOD

Minister of Recreation and Conservation

SATURDAY, JUNE 24, AT 2:00 P.M.

ON THE ISLAND HIGHWAY
• NANAIMO 45 MILES
• DUNCAN 15 MILES
• VICTORIA 23 MILES

Bring the family for a day of fun around the Picnic Tables and on the sandy beach of the Island's newest summer playground. Join with the group of distinguished visitors who will be present at the opening ceremonies . . . and see for yourself the exceptional beauty spot which will be jointly dedicated by the Government and the British Columbia Cement Company to the permanent enjoyment of the people of the province.

FREE SOFT DRINKS AND ICE CREAM FOR THE CHILDREN

BRITISH COLUMBIA CEMENT COMPANY LIMITED
SERVING B.C. FOR MORE THAN 50 YEARS

Your Good Health

Inactivity Retards Recovery In Many Heart Disease Cases

By JOSEPH G. MOLNER, MD

"Dear Dr. Molner: What about a woman of 60 who has given up? She is wasting away because of inactivity. She has had diabetes a long time. Now she has heart trouble, and since the attack, she refuses to help herself and expects everyone to wait on her.

"We realize she is ill, but don't you think this is going a little too far? She does absolutely nothing but feed herself. I don't know what to make of it.—S.S."

I suspect she is frightened and worried, poor thing.

Fear of physical activity is not unusual in patients who have heart disease. Some surrender to a life of invalidism in the mistaken belief that any activity will cause another attack.

In most cases this fear is unfounded. Indeed, inactivity retards or prevents recovery in many cases.

THREE OF FOUR

Of heart attacks severe enough so the patients are treated by doctors, we know three out of four recover to extent that they go back to their original jobs.

Of the 25 per cent who do not, only a comparative few are forced into invalidism.

FIRST OF ALL

So this woman should realize first of all, that since she has survived the heart attack, the chances are very good indeed that she can—and should, for her own health and happiness—resume ordinary activity.

But to be certain, she should have a thorough medical examination. Her physician can tell her whether or how much she should restrict her activities.

* * *

"Dear Mr. Molner: Is tea, hot or iced, recommended for young children, aged two to 10? I've always believed the adage about 'no tea or coffee until you are 20' but last summer several visiting relatives permitted their children to drink iced tea, so ours wanted it too.—A.K."

Tea, hot or iced, certainly is not recommended for children. There's caffein in coffee or tea, a stimulant that children don't need and shouldn't get used to. An occasional cup or glass of weak or "cambric" tea won't do any drastic harm, I concede—but why let a habit get started?

* * *

"Dear Dr. Molner: Does drinking a lot of water make you fat or gain weight?—N.B.P."

No. Because when you drink more, you also get rid of more. There's no net gain.

* * *

"Dear Dr. Molner: I am puffed under the eyes. I would like to know the cause. I am 73. — Mrs. B. C."

In general, this is part of the process of sagging and wrinkling of the skin as we get older. Some forms of kidney and liver disorders are associated with eye swelling but there usually is swelling elsewhere — face and ankles, for common instances.

Seed Group Honors Sidney Producer

Frank Butler, well-known Sidney seed producer received a Robertson associate membership in the Canadian Seed Growers' Association at the annual meeting in Banff Wednesday.

The associate membership is given in memory of the late Dr. J. W. Robertson, founder of the CSGA.

Mr. Butler was chosen for his interest and devotion to the production of pedigreed vegetable seed crops.

An associate member becomes a life member with all the privileges of a regular member.

Mr. Butler is also secretary-treasurer of the B.C. Seed Growers' Association.

The Weather

June 23, 1961

A few clouds today. Little change in temperature. Winds southwest 15.

Thursday's sunshine, 14 hours, 18 minutes. Precipitation, nil.

Recorded Temperatures

High .... 77 Low 52

Forecast Temperatures

High .... 72 Low 52

Sunrise ... 5.12 Sunset ... 9.20

East Coast of Vancouver Island—Mostly sunny and remaining warm. Winds light. Thursday's high and low at Nanaimo, 80 and 43; precipitation, nil. Forecast high and low, 78 and 45.

West Coast of Vancouver Island — A few clouds this morning, clouding over in the northern part by midday. Little change in temperature. Winds light, occasionally southerly 15 in the northern part. Forecast high and low at Estevan Point, 65 and 50.

TEMPERATURES

	Min	Max	Precip
St. John's	37	11	—
Halifax	51	50	.40
Montreal	61	76	.05
Ottawa	58	76	.15
Toronto	65	74	—
North Bay	48	67	TR
Port Arthur	49	66	.01
Kenora	46	69	—
Winnipeg	47	72	—
The Pas	40	74	—
Regina	51	74	—
Saskatoon	45	78	—
Prince Albert	45	76	—
N. Battleford	44	75	—
Swift Current	45	72	—
Medicine Hat	51	77	—
Lethbridge	51	77	—
Calgary	44	76	.01
Edmonton	41	78	—
Kimberley	40	80	—
Crescent Valley	40	84	—
Kamloops	48	89	—
Penticton	56	82	—
Vancouver	53	73	—
Prince Rupert	45	62	TR
Prince George	33	75	—
Whitehorse	39	61	—
Seattle	51	80	—
Portland	54	88	—
San Francisco	52	70	—
Spokane	51	87	TR
Chicago	62	84	.08
New York	62	72	1.02

TIDES AT VICTORIA
(Pacific Standard Time)

	Time H.M.	Ht. Ft.	Time H.M.	Ht. Ft.	Time H.M.	Ht. Ft.	Time H.M.	Ht. Ft.
23	[illegible]	[illegible]	[illegible]	[illegible]				
24	[illegible]	[illegible]	[illegible]	[illegible]				
25	[illegible]	[illegible]	[illegible]	[illegible]				
26	[illegible]	[illegible]	[illegible]	[illegible]	[illegible]	7.1		
27	[illegible]	[illegible]	[illegible]	[illegible]	[illegible]	[illegible]	[illegible]	7.4

TIDES AT FULFORD HARBOUR
(Pacific Standard Time)

	Time H.M.	Ht. Ft.	Time H.M.	Ht. Ft.	Time H.M.	Ht. Ft.	Time H.M.	Ht. Ft.
23	[illegible]	[illegible]	[illegible]	[illegible]	[illegible]	7.71		
24	[illegible]	[illegible]	[illegible]	[illegible]	[illegible]	[illegible]	[illegible]	[illegible]
25	[illegible]	[illegible]	[illegible]	[illegible]	[illegible]	[illegible]	[illegible]	[illegible]
26	[illegible]	[illegible]	[illegible]	[illegible]	[illegible]	[illegible]	[illegible]	[illegible]
27	[illegible]	[illegible]	[illegible]	[illegible]	[illegible]	[illegible]	[illegible]	[illegible]

JAPAN IS HOST

The 1961 International Rotary convention at Tokyo is expected to draw 5,000 members from throughout the world.

Chesterfield Suites—Sectionals, Curved, Divans, Lounges. From $99.50

Mirrors—Heavy plate with backing and hangers. Example: 3'x5', usually $72.50. Our price $45.50

Bedroom Suites—3-pc., from only $99.50

Chrome Dinette Suites From only $38.50

Carpets—All types, colors, sizes. Heavy wool Axminster, 9'x12'. From $89.50

Sensational Vacate SALE PRICES!
At Our No. 2 Warehouse

OPEN TILL 9 TONIGHT

MAKE NO MISTAKE—NOBODY UNDERSELLS MACDONALD'S!

MACDONALD'S WAREHOUSE (FURNITURE MART)
Behind City Hall, Broad at Pandora Phone EV 3-5214

AT EMPRESS MOTORS

TOP BUYS IN CHRYSLER PRODUCTS

58	Dodge Hardtop, automatic, green and ivory	$1795
57	Plymouth Sedan, green	$1295
56	Dodge V8 Sedan, automatic, radio, blue	$1295
56	Dodge Six Sedan, automatic, radio, blue	$1195
56	Plymouth Sedan, automatic, green	$1095
58	Plymouth 2-Door Sedan, blue	$1695
54	Chrysler Sedan, automatic, radio, power steering, overhauled	$995
53	Plymouth Sedan, two-tone green	$525
53	Plymouth Sedan, maroon	$475
53	Plymouth Sedan, green	$395
51	Plymouth Sedan, green	$295
50	Plymouth Sedan, motor overhauled	$350
48	Plymouth Sedan, blue	$150

A GOOD DEAL AND A GOOD DEAL MORE

61	Pontiac Laurentian 2-Door Hardtop, radio, automatic	$3295
61	Olds Station Wagon, automatic, radio	$3795
57	Rambler Sedan, turquoise and ivory	$1595
57	Ford Sedan, automatic, red and ivory	$1495
57	Meteor Station Wagon, turquoise and ivory	$1595
55	Ford Ranch Wagon, brown	$1195
56	Meteor Sedan, green	$1095
54	Pontiac De Luxe Sedan, automatic, blue	$895
54	Pontiac Sedan, red and ivory	$845
53	Ford Sedan, beige	$645
53	Buick Special 2-Door, radio, green	$695
54	Ford Sedan, automatic, radio, beige	$895
53	Meteor Sedan, blue	$595
51	Studebaker Coupe, grey	$275
50	Chev Sedan, green	$395
53	Nash Sedan, black	$695

SAVE WITH SAFETY AT EMPRESS

59	Vauxhall Velox, blue	$1895
60	Vauxhall Super Victor, green and ivory	$1795
57	Hillman Sedan, ivory	$895
55	Austin Sedan, red	$895
58	Vauxhall Victor, red and ivory	$1195
54	Austin Sedan, grey	$595
56	Vauxhall Cresta Sedan, beige	$1295
57	Volkswagen Window Van, with rear seat	$1295
58	Volkswagen Pickup, blue	$1195
52	Austin Sedan, motor rebored	$395

50-50 GUARANTEE
No Time Payments Till August

Free Life Insurance In GMAC Contract

For a Good Deal and a Good Deal More, See

Empress Motors
FORT at QUADRA
Phone EV 2-7121

Names in News

Lock Pick Legal

MIAMI, Fla.—Convicted in criminal court of picking the lock of a Miami Beach mansion, **Alonis S. Stein,** 34, appealed and bond was set at $7,000.

Forms for the bond, however, were in a deputy sheriff's locked desk.

Deputy court clerk James Regan said Stein calmly borrowed "Exhibit A" in his trial —the lock-picking tool—and opened the desk.

The bond form completed, he strolled to freedom.

★ ★ ★

TOPEKA — Contest for the ugliest beard in Douglas County in Kansas' centennial celebrations was won by **Fred Tucker.**

★ ★ ★

LONDON — **Ex-Queen Marie** of Yugoslavia died here after a prolonged illness. She was 61.

★ ★ ★

TORONTO — **Nicholas Monsarrat,** British author now living in Ottawa, was divorced by his wife, **Philippa,** in an uncontested action in Ontario Supreme Court.

★ ★ ★

MONTE CARLO — **Sir Winston Churchill,** 86, will return to London by air Monday ending his Riviera vacation.

★ ★ ★

OTTAWA — **Jean-Paul Racine,** Liberal MP for Beauce, has accused the federal government of rejecting a "deserving request" by the Canadian Forestry Association for an $80,000 increase in its annual grant, now $20,000.

★ ★ ★

GENEVA — Canadian External Affairs Minister **Howard Green** flew to Ottawa with a book called "Birds in My Indian Garden," farewell present from its author, **Malcolm MacDonald,** British co-chairman of the Laos conference.

★ ★ ★

CALAIS, France — London bank clerk **Bob Platten,** 36, chugged into Calais after a six-hour trip from Dover on a wooden bed frame mounted with an outboard motor.

★ ★ ★

QUESNEL, B.C. — **Ronald Dennis Withkevich,** 19-year-old mill worker, was found guilty of murdering his former employer **Jacob Janzen** and sentenced to be hanged.

★ ★ ★

FORT MADISON, Iowa — While a $250,000 fire ravaged seven Fort Madison business establishments, mail carrier **Richard Heiling** continued his rounds, depositing letters in two of the buildings damaged by the flames.

★ ★ ★

WASHINGTON — Prime Minister **Hayato Ikeda** of Japan said he was going to Canada next week primarily to try to boost Japanese exports.

★ ★ ★

LONDON — American evangelist **Billy Graham** went to Buckingham Palace yesterday to have tea with **Queen Elizabeth. Prince Philip** was out playing polo.

FRED TUCKER
. . . before, after

Eichmann Admits Jew Death Levy

JERUSALEM (Reuters)—Nazis charged every German Jew 50 marks to be "evacuated" to death camps in Eastern Europe, Adolf Eichmann said at his trial Thursday.

Eichmann said deportations of Jews from Nazi Germany were also financed by confiscated Jewish funds.

'FOR BOTH SIDES'

In his third day as a witness in his own defence, Eichmann said an account known as "Special Account W," made up from funds taken from Jews about to be deported, was used for the benefit of "both sides."

Defence counsel Robert Servatius referred to a statement in Gestapo files that the special account was to be used to cover transport costs.

Servatius asked Eichmann why instructions were given that contributions to the account should be made quickly once lists of deportees had been prepared.

Eichmann said this was to prevent the funds being confiscated for the Reich, "to save what could be saved."

He agreed with Servatius that the intention was to save the property "not for the Jews, but for the department, which could use the property for their benefit."

ROLE PLAYED DOWN

Eichmann contmued to play down his role in the mass deportations of Jews to the East as that of an emigration expert who drew up timetables and smoothed out administrative difficulties.

He said he always was acting under orders from his superiors.

Anti-Red Pledge Made By Freed Congo Chief

LEOPOLDVILLE (Reuters) — President Moise Tshombe of Katanga Province was freed from prison by the central Congolese government Thursday and pledged to work with his jailers to make The Congo a "very great country."

Tshombe told a press conference that he and Gen. Joseph Mobutu, chief of the Congolese army, had agreed to form a common front against communism.

The Katanga chief also said he had agreed to a reorganization of the entire Congolese army, including Katanga's, but without the help of the United Nations.

Tshombe said Mobutu would go to Elisabethville after the first anniversary celebrations of The Congo's independence June 30 to start the army shakeup.

Tshombe, detained April 26 while attending a meeting of Congolese leaders in Coquilhatville and later transferred to Leopoldville, blamed "external influences" for his arrest.

1961 ROYAL COMMISSION ON EXPROPRIATION

NOTICE OF PUBLIC HEARING

TAKE NOTICE that pursuant to Section 3 of the "Public Inquiries Act," being Chapter 315 of the Revised Statutes of British Columbia 1960, the Honourable John Valentine Clyne has been appointed a sole Commissioner to inquire into the need, if any, for a revision of the Expropriation Statutes of the Province and in particular into the appraisals, methods and procedures adopted and used in expropriation proceedings and into the justification or desirability for:

(a) limiting the liability of the Crown to make compensation significantly at variance with the market price for property acquired shortly before expropriation,

(b) compensation for injurious affection,

(c) a general arbitration board for determining compensation in all cases where arbitration is necessary, and

(d) minimum requirements for persons engaged in the business of appraising lands within the Province,

and further to inquire into the matters aforesaid and into any other matters that in his opinion it is in the public interest to inquire into as a result of the inquiry into the matters hereinbefore set out, and to report thereon in due course to the Lieutenant-Governor in Council with such opinions and recommendations as he may think proper.

AND FURTHER TAKE NOTICE that public hearings will commence at the Court House, 800 West Georgia Street, Vancouver, B.C., on the 17th day of July, 1961, at the hour of 11.00 a.m. in order that all interested parties may attend and make full representations.

AND FURTHER TAKE NOTICE that all persons who intend to make representations are requested to furnish to R. C. Bray on behalf of the Commission, at Room 816, 475 Howe Street, Vancouver, B.C., not later than 10.00 a.m. on Monday, July 17th, 1961, twenty copies of their brief, with their names and addresses, and whether they act in a representative capacity, and, if so, on whose behalf.

DATED at Vancouver, B.C., this 17th day of June, A.D. 1961.

JOHN VALENTINE CLYNE,
Sole Commissioner.

Moon Is Smooth

ITHACA, N.Y. (AP)—The moon is virtually smooth, a radio astronomist said Thursday.

The moon is not full of craters, as science fiction writers largely picture it, Thomas Gold of Cornell University explained. Ninety-five per cent of the surface is slightly undulating and smooth and the other five per cent is rough.

Because of its smoothness, the moon can easily be used for relaying radio signals, Gold declared.

Trouble-Plagued Atlas Explodes Shortly After Cape Launching

CAPE CANAVERAL (UPI) —An advanced model Atlas intercontinental ballistic missile attempting to set a distance record exploded about two minutes after it was launched last night.

The bulky, 85-foot rocket, plagued by troubles in tests on both coasts of the United States, erupted in a ball of red-orange flame and smoke as it streaked across the night skies above the Atlantic Ocean.

The flaming debris plunged into the Atlantic well east of Cape Canaveral.

On June 7, another advanced model Atlas exploded in flames in an attempted launching from an underground "coffin" bunker at Vandenberg Air Force Base, Calif.

The Atlas fired last night had been postponed on several occasions while missile experts tried to solve problems that have left the missile with only three successes.

LOS ANGELES—Actor **Jeff Chandler,** who died Saturday of blood poisoning after a series of operations, left his entire estate to his two daughters, **Jamie,** 14, and **Dana,** 12.

DRAPERY ★ ★ FABRIC SPECIALS ★
Standard Furniture

Morrison's Budget Announcement
7½% Off
On 160 Premium USED CARS
★ Thursday
★ Friday
★ Saturday
MORRISON'S

B & K JUNE Clearance
ENDS SATURDAY

Now is the time to select items you need at these very special JUNE CLEARANCE SALE PRICES!

POWER MOWERS

MANOR ROTARY MOWER
Regular $79.50. SPECIAL $58.50

4-CYCLE ROTARY MOWER
SPECIAL $52.95

Maxwell Lawn Sweep Mower
Regular $42.50. SPECIAL $39.95

Sunbeam ROTARY MOWER — Electric Twin Blade
• Lightweight—only 29 lbs.
• Easy-to-use—easy-to-store.
• 2-way mowing—swing-over handle.
• Operates on residential current.

Regular $99.50
Special $88.50

Now is the time to change to an efficient power mower for summer lawn care.

WHITE PAINT
Reg. $7.95 Gal. SPECIAL, gal. $4.98

FARM NEEDS

BARBED WIRE
14½ Gauge
Regular $7.25. SPECIAL $6.95

SHOX STOK FENCER
Reg. $17.25. SPECIAL $16.25

FENCER BATTERY
Regular $4.65. SPECIAL $3.88

RED SNAPPER
Plastic Insulators. Reg. $3.95. SPECIAL $2.95

DIVERSAL
25 Lbs. Regular $7.25. SPECIAL $6.80

BUDGET TERMS AVAILABLE
FREE DELIVERY IN MOST AREAS

GARDEN NEEDS
Stock up on needed equipment and tools for the garden.

Oscillating Sprinklers
Reg. $6.95. SPECIAL $4.88

GARDEN HOSE
7/16 in. green clear plastic garden hose. 12-year guarantee.
Reg. $3.65. SPECIAL $2.95

SOIL SOAKERS
Three-Tube, 40 feet. Regular $3.75. SPECIAL $3.25

FISH FERTILIZER
8-oz. jar. SALE PRICE 55¢
Or economize with a 32-oz. jar at the SPECIAL PRICE of $1.35

GRASS SHEARS
Short Shears. Reg. $2.25. SPECIAL $1.44

Long-Handled Aluminum GRASS SHEARS
Regular $5.95. SPECIAL $4.44

LAWN FENCE
10-ft. lengths
Reg. $2.25. SPECIAL $1.49

Silex Electric Edger
Reg. $32.95. SPECIAL $24.95

GARDEN BARROW
3 cu. ft. all-steel garden barrow, semi-pneumatic tire.
Reg. $11.95. SPECIAL $9.65

HALF MOON EDGERS Reg. 1.60. SPECIAL 1.33
BOW RAKES Reg. $2.25. SPECIAL $1.66
DUTCH HOE Reg. $2.50. SPECIAL $1.85
ROW'L EZY EDGER Reg. $4.98. SPECIAL $4.44
LONG HANDLED SHOVEL Reg. $2.98. SPECIAL $2.22
BOTANO GARDEN DUST 10-oz., reg. $1.45. SPECIAL 39¢
ATLACIDE Weed Killer, 3½-lb., reg. $2.20. SPECIAL $1.65

BRACKMAN-KER MILLING CO., LIMITED
3388 DOUGLAS STREET PHONE EV 3-1127

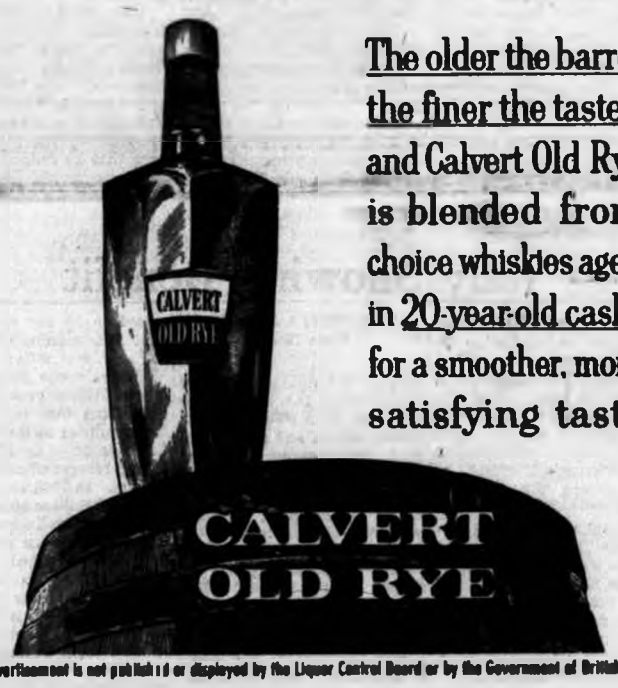

The older the barrel the finer the taste... and Calvert Old Rye is blended from choice whiskies aged in 20-year-old casks for a smoother, more satisfying taste

This advertisement is not published or displayed by the Liquor Control Board or by the Government of British Columbia.

Today car buyers are looking deeper
That's why more and more of them are deciding on Rambler

Buying automobiles by the yard has gone out of style. Instead, car buyers are looking below the surface for the quality and features that will protect their investment. Steadily increasing sales indicate that today's more discriminating car buyers are finding more of what they are looking for in the Rambler "Classic". Here are just some of the features which make the Rambler "Classic" today's outstanding automobile value: Rambler *Single-Unit Construction* which gives the car extra strength and keeps it free of rattles on even the roughest roads. *Rust protection*—even in Canadian winters—through Rambler's exclusive Deep-Dip process, *Ceramic-armoured muffler and tail-pipe*, guaranteed for the life of the car during original ownership. *Finest quality fabrics* throughout the interior preserve their new look for years. Rambler's *gas economy* has been proven. *Quality workmanship* must result when everyone who helps build a Rambler works as though he were going to own it. Only Rambler can offer you this combination of dollar-saving features. If you are thinking of investing in a new car, it will pay you to take a long, deep look at the Rambler "Classic". Your nearest Rambler Dealer will be glad to arrange it for you.

FOR MORE BY FAR IN A COMPACT CAR Rambler *The New World Standard of Basic Excellence*
A PRODUCT OF AMERICAN MOTORS (CANADA) LIMITED

JAMESON MOTORS LTD. — 740 Broughton Street—Phone EV 4-1161
THOMAS PLIMLEY LTD. — 1010 Yates Street—Phone EV 2-9121
HAYES-PALMER MOTORS LTD. — Duncan—Phone 1716

The Daily Colonist.

"An Independent Newspaper, The Organ of No Clique or Party"

1858 Published every morning except Monday by the Colonist Publishers Ltd. at 2631 Douglas Street, Victoria, B.C. 1961

RICHARD J. BOWER, Editor-in-Chief

In the Dark

FOR ALL the welter of words—warnings, pronouncements, prophecies, analyses, assurances, reassurances, et al—remarking on the possibility of the United Kingdom joining the European Common Market, not one contains a clear-cut definition of what advantages would incur to Britain if such a move were made.

The very lack of such an authoritative statement, which would, if it were made, throw the whole proposal into sharp perspective, has resulted in an overwhelming spate of conjecture—that art of educated guesswork so beloved by politicians and pundits.

However, though the direct benefits of membership in the European bloc to Britain are not yet known, the resultant effect on Commonwealth trade is crystal clear.

In his speech before the House of Commons last month, the Rt. Hon. Edward Heath, Lord Privy Seal, carefully outlined the difficulties which would have to be faced by Commonwealth nations now enjoying preferential treatment in the marketing of their products in Britain should the Macmillan government join the European group.

Examining present Commonwealth imports under four main heads: raw materials, tropical products, manufactured goods and temperate foodstuffs, he saw little worry attached to the continued sale of the first two categories, both of which would continue to find an open and willing market throughout Europe.

Not so, however, with manufactured goods and temperate foodstuffs. These, he said, were the problem. And, he added: "I must tell the House that we cannot yet see clearly what can be done."

From a Canadian point of view the implication is obvious. If Britain should move into the Inner Six, Canada will continue to have a clear field for her raw materials. Yet on balance Canada does not have too much difficulty in marketing these anywhere in the world with or without Commonwealth preference.

This is not the case with either our manufactured goods or our temperate foodstuffs, however. Britain to date has been one of our best customers for Canadian products in both these categories and there is little doubt that we have greatly benefited by the Commonwealth preference agreement in the sale of them.

In a world of expanding competition, broadening industrial development and improved farming methods, Canada's economy could be sorely hit if this remunerative free trade area for our agricultural and manufactured products suddenly disappeared to be replaced by an over-all European tariff wall favoring a tight little group of highly productive nations interested not so much in buying as in selling.

All other Commonwealth nations will find themselves facing a similar blow if Britain decides to join the other six nations which now form the European Economic Community.

Nevertheless the crux of the whole development rests with the way Britain weighs the yet unrevealed advantages of such a union in the light of the many benefits her own economy derives from the present trade preference policy against the all-too-clear disadvantages.

Until this is done, the Commonwealth and all its politicians and pundits must remain in the dark.

Ugly But True

AN UGLY picture has been drawn by Dr. Gordon H. Grant of Greater Victoria as it is developing now and as it will be in twenty years barring more courageous and imaginative control of building—an ugly picture, but not exaggerated. One has only to drive through the city and out along the main approaches to see that what he says is true.

If the elected representatives of the people of Greater Victoria fail to do as they should, Dr. Grant says, "all the peninsula is going to end up a ragged sprawl of tasteless bungalows, built in clumps on what should have been left as farm or parkland, or worse, in strip development." He foresees haphazard crowding, lack of recreational space for the growing community, and obliteration of beauty.

Town planners and engineers and architects have been saying the same things professionally for years, and their warnings have not been completely in vain. But neither have they been remarkably successful. Municipal and provincial elected representatives usually pay lip-service to the ideas of preventing uneconomic and unsightly "sprawl" and strip development and other forms of ugliness, but sometimes—too often—they yield to pressure or, being concerned with votes and taxes, take the short-term economic view.

The elected representatives would do well to regard Dr. Grant's remarks, the views of a responsible private citizen, as an indication of growing public concern about ugly development of this community lest it become more and more like a dime-store stone in its incomparable setting.

They should mark well—and so should the voters—his suggestion that the electors of Greater Victoria should "help to retire to private life" those elected officials who lack the vision to make this "again a city of dreams for people across the world," and who yield to pressure in the building of the community.

Hardly Soul-Stirring

TWENTY THOUSAND copies of Canada's Bill of Rights have been printed on parchment and another 7,000 copies on plain paper, the House of Commons has been told, and are available to those who would adorn their walls with them. The plain paper copies are 25 cents each, the parchment copies (with an extract from a speech by the Prime Minister and his signature) $1. If these are cost prices it may be as well that the Queen's Printer stocks red ink.

The Bill of Rights, now nearly a year old, may be historic and a step forward, but it is hardly soul-stirring; it is no ringing declaration of freedoms, nor has it proved remarkably effective, for it is only half a guarantee of rights. It concerns solely the matters under federal jurisdiction, and provincial statutes under present circumstances could abridge its provisions.

The bill, as the Colonist noted when it became an act, merely codifies what has been basic to the Canadian way of life, the freedom of religion, of speech, of assembly and the like that is our heritage. The rights and freedoms of a Canadian are better cherished in the mind's eye than hanging in uninspired legal language on the wall.

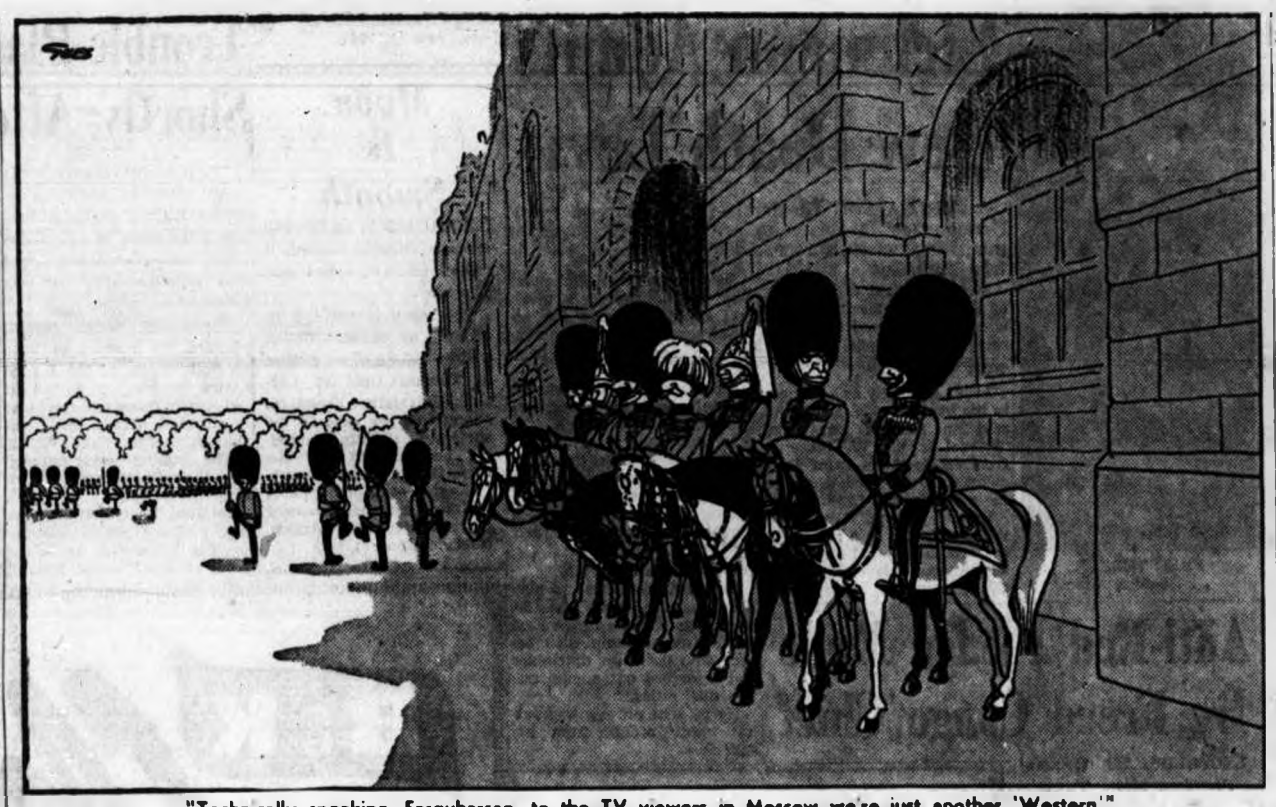

"Technically speaking, Farquharson, to the TV viewers in Moscow we're just another 'Western'"

Thinking Aloud

". . . of shoes, and ships, and sealing wax. . ."

By TOM TAYLOR

I SHIVERED when I read the item; it seemed to bring the winter near—and we haven't yet had summer. Not to speak of anyway, even if my countenance did get browned in the garden last weekend.

The item was about sport, or sports, as such was (were) defined in this space a couple of days ago. If you are not a sports fan do not be unduly alarmed; this is not a continuance of that discussion.

Merely the reason for bemoaning our hurry-burry.

You know how it is that one longs for awaited events; wishing one's life away. Children especially are impatient for the passage of time, unaware it will catch up with and pass them in due course.

They can afford perhaps to ignore that one day more means one day less; having the seeming amplitude of thousands of days yet ahead of them.

Grown-ups should be a little more meticulous in their calculations, or more patient.

* * *

Patience however if a virtue is not a popular one. Hence no doubt the desire of footballers, the kind who seldom put foot to the ball, to get to the harness of their delight.

But this being but past the longest day and the summer just officially begun—why I'll never know; it is illogical that the longest day should not be plump in the middle of summer—there would seem to be plenty of time to get ready for what is an autumnal sport.

But no, the news item in question reports that the Vancouver Lions, not the recumbant stone images that brood over that explosive city but the chaps who hope to be lion-like on the football field, will start training on Monday next.

And as indicated above that puts shivers down the spine. Because Canadian football for yours truly is in the main summed up in the Grey Cup. And as you know the Grey Cup is symbolic of grey skies and icy fields.

Which inevitably implies the winter season. And the summer holiday season is not yet in full swing. Are not the children still at school, chafing at the bit which compels them to indoor pursuits.

Actually they don't know how lucky they are, but they can be excused. The winters of their discontent will arrest them in due course.

* * *

I suppose in an era when two giant protagonists are trying to race to the moon an advance training date for autumnal footballers is small offence against the cosmic seasons.

Except that man named the seasons and has been taking advantage of them ever since.

There seems small need at any rate for summoning the winter unseasonably, for as Shelley nearly said if fall comes can winter be far behind. The Grey Cup is therefore a herald of the Christmas commerce which increasingly puts us all in a dither. Or at least into a mad scurry-burry.

I am wishing I hadn't read that item about the Lions. They had better remained static and recumbent like their namesakes of the Coast range; although come to think of it the latter are cold-looking even when it's a 100 in the shade.

Polar bears perhaps would be a better name for them.

I won't put a name to the footballing lions lest you think I'm impolite; but they have disturbed my summer mood.

Crisis in Commonwealth

The Common Market Dilemma

By PHILIP SYKES, Telegram News Service

WHEN the Commonwealth last faced crisis in London—over the South African issue in March—John Diefenbaker from Canada led the rescue party.

Then it was a crisis of human relations within the Commonwealth. Now the Commonwealth is gripped by a crisis of economic relations—a crisis that could make or mar 100,000,000 futures.

Can Prime Minister Diefenbaker do it again?

There seems little doubt that he is ready to try. His call for a conference of Commonwealth ministers on the Common Market—prime ministers, if need be—has been political talking point number one in Britain, Australia and New Zealand. Only in Canada has it been muffled by the reverberations of a domestic political explosion. It will not be muffled for long. For the slightly academic debate now raging about tariffs and trade will have bread-and-butter consequences for all the British-fostered nations.

* * *

The background is this: On January 1, 1958, six European nations — West Germany, France, Belgium, Holland, Italy and Luxembourg — formed the union now known as the European Common Market. In terms of trade, the six nations began to plan as one. They agreed to make a 20 per cent reduction in tariffs between member states inside four years, to abolish them completely within 15.

Britain—already bound to the Commonwealth in the special trading system of imperial preferences — stood aloof.

The Common Market soon flourished. Continental Western Europe was booming into an economic giant. The manufactures of the Common Market area began pouring into the under-developed nations, under-pricing Britain and the U.S.

Alarmed, the British formed a rival group—the Outer Seven free trade area. It proved too small, too weak to be an effective rival. Today its Scandinavian members are edging towards the Common Market.

It became increasingly clear to the outside world that France and West Germany had ousted Britain from its post-war position of political and economic leadership in Europe.

It became clear to the Americans that the competitive convulsions of a Europe at sixes and sevens were not helping the build-up of an anti-Communist bastion west of Russia. It became increasingly clear to a growing number of British manufacturers that they were missing the spoils.

For more than a year, internal and external pressures have been edging Britain to the brink of Common Market membership. And edging Harold Macmillan and his Tory government to the brink of an agonizing decision: Europe—or the Commonwealth?

Mr. Macmillan has had a serious political reservation about the Market. Its most vigorous promoters—men such as France's Jean Monnet and Germany's boom-building Ludwig Erhard—were fired by a political aim: a united Europe, a third big power standing between the U.S. and Russia. Most of the European politicians were conservative—and procleric al. The Europe image they created was not an appealing one to either Tories or Labor people in Britain.

* * *

But recently the word was out that Macmillan had decided: Britain's only course was to end its isolation from Europe, join the Market and negotiate the best terms it could for special trading terms for its Commonwealth partners.

Despite Mr. Diefenbaker's call for a meeting of Commonwealth ministers, Mr. Macmillan went ahead with a plan to send his juniors to sell the scheme in Commonwealth capitals.

Reaction in the Mother of Parliaments shattered his "Unflappable Mac" poise.

When left-winger Emmanuel Shinwell said he was "selling the Commonwealth down the river," Mr. Macmillan purpled and shouted back: "You have become very patriotic in your old age. It is curious how jingoism grows on people of the left."

Riding a storm of heckling, Mr. Macmillan vowed: "These are very grave issues for the future of our country and the world. It is a question which will divide the House. It will be one of the gravest decisions Britain has ever taken. We will try to do our best for Britain and the free world."

* * *

Most of the Labor men, some of the Tories and a significant part of the press was out of sympathy. In Ottawa Mr. Diefenbaker was renewing his conference call. The visit by Commonwealth Secretary Duncan Sandys would be, as far as Mr. Diefenbaker was concerned, "only exploratory."

No one doubts that Mr. Macmillan will get the best terms he can for the Commonwealth. But such primary producing countries as Australia and New Zealand could face economic ruin within a year if they lose the British market to the farmers of Europe.

And Canada could pay a terrible price for the loss of Commonwealth preference — competing in the British market on the same basis as European producers.

It is conceivable that Mr. Macmillan may win concessions for Commonwealth agriculture from the tough Europeans.

But Canada's plans for increasing its exports to Britain are centred on manufactured goods. If Canada has to pay the common tariff on these goods, Britain will buy European.

* * *

Because of Britain's political tradition, sentiment and world outlook, membership in the Common Market at the expense of the Commonwealth can only be a bitter decision. Ultimately, it could divest the association of its last practical function. Australians and New Zealanders would inevitably question its value to them. Canada would inevitably rebound into even closer junior partnership in the American economy.

And Britain, which — given the ruthlessness and purpose —could have commandeered the leadership of Europe in 1946, would not even be senior partner in the new Europe.

This is the prospect Mr. Diefenbaker struggles to stave off. He fought hard on the South African issue. This time — with the living standards of millions of Canadians at stake—he will be spurred in his fight by the grim awareness that he cannot afford to lose.

Britain Welcome

Italy Showing Benefit

By NINETTA JUCKER, from Rome

MORE than half of the increase in the Italian average real income in the last century has been achieved in the past 10 years. And the highly accentuated growth of the economy in the past three or four years is attributed to the psychological effect of Italy's joining the Common Market.

Since 1948, when normal parliamentary life was resumed after the war, steel output in Italy has risen from 2,125,000 tons to 8,232,000 tons; motor vehicles from 50,307 to 644,617; electric power increased from 22,694 million kilowatt hours to 59,300 million kwh.

Imports have risen from £506 million to £1,770 million; exports from £345 million to £1,368 million; and the balance of payments, which in 1948 showed a deficit of £3,500,000, showed a credit in 1960 of £13 million. Savings deposited in the banks have increased from £688 million to £4,490 million, and reserves of gold and foreign currency from £198 million to £1,146 million.

The higher living standard is shown by the increase in the number of cars on the roads—414,309 in 1948 to 2,459,505 at the end of 1960. The three million level will certainly be reached before the end of the year, with an average of one car for every 17 inhabitants. Telephone subscribers have increased from 790,000 to over three million, and 8,177,461 Italians own a radio compared to 2,242,507 in 1948. Since television began in 1954, 2,376,420 sets have been installed. The figures for the first four months of 1961 show that this over-all rate of increase is being maintained.

* * *

Italians are pleased, but not complacent, about, their new prosperity. The problems of a relatively free economy are more complex than those of a protectionist regime, such as that of the Fascists, who sought to maintain the illusion that Italy could be industrially and agriculturally self-sufficient, and no one would hesitate to attribute the rapid postwar expansion to the stimulating effects of liberalization.

In particular, Italians recall the speed with which they abolished import quotas by 90 per cent soon after the war. But the Common Market has also played a significant part. Even before the Rome Treaty began to take effect, with the first scaled reductions of import duties, many large Italian firms, with Fiat well in the lead, decided to increase—some even to double—their capital investment and output.

Even some of the most conservative firms, such as Pirelli, have increased investments by nearly a third. Chemical and petrochemical industries are also engaged in costly expansion schemes. Never before have such massive investment schemes been envisaged as those projected by state and private industry between 1960 and 1965. The output of artificial and synthetic fibres has risen from index 158 in 1956 to 286.4 in 1960, with a total output of 2,500,000 tons. Last year's 8 per cent increase has been raised to 12 per cent in the first four months of 1961.

* * *

There is one factor which favors Italian growth as distinct from that of the other five countries in the European Community — an almost untapped reserve of national consumers. In 1948 some 15 million to 20 million Italians were living at a sub-European level. Today at least a quarter of these have reached a modest West European standard. Many industrialists are thinking in terms of a vast but gradually diminishing export market, to be replaced by an expanding home market as more and more Italians, particularly in the south, reach a higher standard of living.

Thus, the artificial and synthetic fibre producers, who now export between 60 per cent and 70 per cent of their output, believe that in 10 years' time the domestic demand will take this, leaving a marginal increase for exports at the more normal rate of 25 per cent to 35 per cent of total output.

The experience of Fascist "autarky" has made Italians wary, and some fear that the Common Market may become a closed circuit. In particular they feel that its present structure gives too much weight to the coal-producing interests in Germany, France and Belgium. When delegates from the coal-producing countries point out that the closure of the mines would affect 60,000 miners, many of whom are Italian, the answer here is that 60,000 is a small number to set against the million or million-and-a-half Italians who are still permanently unemployed.

There is one reason why Italians, from the industrialist to the man-in-the-street, would welcome Britain's entry into the Common Market. It is not thought here that Britain would press its nationalized coal upon countries who find oil cheaper. Rather there is a general belief that Britain's presence in the Community would be a guarantee that sectional interests would not be allowed to prevail.

There is no point, it is felt here, in trying to work out the exact consequences in financial or economic terms of such a significant event. As one Italian banker said to me the other day: "If Britain enters the Common Market it will be the most important happening in Europe in our time."

(OPNS Copyright)

The Packsack

By GREGORY CLARK

HAVING defeated Nature in so many ways, it is no wonder we are getting proud and fearless. We have practically mastered the art of keeping warm when it is cold, and cool when it is warm. We have conquered all plagues and pestilences. Food we no longer worry about. We reach across latitudes and longitudes for green vegetables, and fruits have no season any more. The little short legs Nature gave us we have given wheels and wings. Our eyes, meant only to see the horizon, can now see two thousand miles around the curvature of the earth. Not some eyes. All eyes. Not some legs. Everybody's legs.

Obviously, having conquered Nature in all but a few typhoons and floods and the odd little quiver of earthquake, the next thing is to conquer gravity and go out into space. And this we are doing, in small jumps it is true. But we'll get there. (Where? Ah, that's an unfair question.)

Man, we're great! And now for the next fated step in the obliteration of Nature. The stage is set. The machinery is in motion. We are going to make all mankind intelligent.

How fearless can we get?

(Copyright, Canada Wide)

Activists

A Lap Ahead

By WILLIAM S. WHITE from Washington

HAPPILY and none too soon, the men around President Kennedy who want to do something real and actual against Castroism in Latin America are gaining some ground.

They may now be said in sober confidence to have moved at least a lap ahead of another set of men who want only to push around reams of earnest—and decent—planning papers proposing Latin land reform, new sewer systems and the like. These are the non-activists. It is their honest, but hardly reassuring, belief that in this way alone we can check the infection of Castro communism in the New World.

The activists, the do-something people, also favor this sort of assistance to the Latinos. But they don't see this as the end-all of the problem. They also believe there must be a rifle behind the door. And, in addition, they believe that the United States must prepare itself to use military force, far preferably in co-operation with other Pan American nations but alone if necessary, to halt imperialist communism if all else fails.

* * *

The president's appointment of Mayor deLesseps Morrison of New Orleans to be the chief U.S. spokesman in the Organization of American States is the most significant of recent pluses on the side of the do-something people.

All who favor a strong, hard line against dictator Fidel Castro's Soviet satellite in Cuba (and a strong, hard line does not mean simply a violently rash one) will be pleased with this selection. For Morrison embodies the three qualities most needed to base U.S. hemisphere policy generally upon a concept of rational power rationally used.

1. He is an experienced professional politician. And the kind of American envoy the Latins really want in this chaotic period is the envoy with political savvy and personal political influence. (This correspondent knows for a certainty that even some Latin-American regimes presently "neutral" in favor of Castro truly respect and will listen to this sort of envoy.)

2. Morrison has long had close contacts with one group whose skill and great information has been tapped much too lightly. This group is made up of the enlightened American businessmen with long experience in Latin America.

3. He is from the Gulf Coast. This area is absolutely fed up with the rising menace of Castroism. And, because of its proximity, it is wholly unmoved by the soothing incantations of those who insist that Castroism is no real peril anyhow—and even if it is, it is only a "peripheral" one.

These fellows down there know a Soviet-bloc weapon when they see one. And they reckon that when Castro himself says over and over that he is a part of the Soviet scheme he knows more about his own alliances than do those who pooh-pooh all this as the mere enfevered imaginings of "warmongers" in the United States.

Indeed, one reason the president chose Mr. Morrison was to give due recognition to the genuine fears of these Americans who are closest to Castro's new Communist Cuba, the first Iron Curtain prison camp to be imported into this hemisphere.

* * *

Morrison was, for illustration, recommended by Sen. George Smathers of Florida, among others. Smathers has long led in demanding a harder line against Castro.

What remains to be seen, of course, is what influence Morrison will, in fact, exercise within the administration. The odds are that it will be strong. The president himself has always leaned toward a tough line. But some of his advisers have been tireless in pointing out how much better it would be just to make speeches about "democracy" and "social progress" and prepare glittering aid programs. All these things are right and needed. But needed, too, has been a strong adviser who knows that American power and the readiness to use it, if necessary, must be the companion always of American aid for Latin American reform.

(Copyright, 1961, by United Feature Syndicate, Inc.)

With the Classics

I love him for his sake;
And yet I know him a
notorious liar,
Think him a great way
fool, solely a coward;
Yet these fix'd evils sit so
fit in him,
That they take place, when
virtue's steely bones
Look bleak i' the cold wind:
withal, full oft we see
Cold wisdom waiting on
superfluous folly.

—CHARLES LAMB.

Don't Discard Us, Say Pensioners

Value, Vigor Don't End at 70

By TED PULFORD

An enthusiastic group of men and women — most of them close to 70 years old — are meeting in Victoria this week to cope with one of the most difficult problems facing elderly people everywhere.

How does one grow old with dignity and a measure of independence?

This question appears to be at the very core of everything being said and done at the B.C. Old-Age Pensioners' Organization convention which began in Victoria yesterday.

Speak with enough of the delegates and certain positive principles, aims and ideals begin to emerge. Here are some of them.

These people who explain they have already learned answers to the problems of life which plague the young—want a great deal more than an increase in their old-age pensions.

And they're prepared to give a great deal to get it.

The thing they do not want is charity. They consider themselves part of the country's biggest untapped human resources—a resource, by the way, which they consider has been ignored too long.

High on their list of aims, of course, is an increase in the basic old-age pension to $75 a month at age 65, without a means test.

Add to this the $24 a month maximum which may be obtained from the provincial government through a means test, and you have a pension of $99 a month.

Along with this request, and the plea for reasonable rents, they ask for the right to continue as useful, productive members of their communities.

They believe that arbitrary retirement ages, coupled with rigid opinions held by younger people, combine to shunt them aside at the very peak of their value to society.

Satisfying as the picture of the little old lady and her vine-covered cottage may be to younger folk who consider "care of the aged" a duty, this doesn't seem to be the goal most of these elderly people set for themselves.

Many of them are able—and anxious—to render service to their communities.

If only someone will ask them.

TAX Reduction NOW SAVE up to $270 On New FORD Of Canada Products
SUBURBAN MOTORS
2382 N. Douglas at Saanich Rd.

We've Got It!
The New Bell & Howell
'310'
MOVIE CAMERA
ONLY $119.95
You can buy it for only $11.99 down. Balance in Easy Terms.
Victoria's only Bell & Howell A/V Dealer
VICTORIA PHOTO SUPPLY LTD.
1015 DOUGLAS ST. EV 5-3488

Newspaper Advertising Stimulates Buying

Gloomy Spring *Blooming Summer*

Prize-Winners Bursting on Stem Stem from May's Cloudbursts

May's downpours contained a hidden bonanza that Victoria's gardeners are only now discovering.

Gardens have exploded in a burst of color that experts have credited to the cool and wet spring that chafed citizens during April and May.

Experts claim that this summer's garden crops of flowers are the best in years.

DID WONDERS

"The long, cool flowering period afforded by the late-lasting spring has done wonders for flowering plants," said provincial botanist Dr. Adam Szczawinski.

"The cool, wet spring did a lot of good in giving roses and other flowering plants a time to mature. We were also lucky in escaping the early drought that usually occurs in April," said the botanist.

KILLS THEM OFF

The early drought brings flowers too quick, and non-luxuriant maturity and kills them off before the end of summer.

"Roses are doing particularly well, but we also had a wonderful season for tulips and hyacinths," he said.

CAREFUL PRUNING

"This year's garden crop is better than any I remember," he added.

Roses are just past their full bloom, but with careful pruning, gardeners can keep plants in bloom well into the fall.

FITTING LOCATION

Hardly typical of most gardens, but illustrative of the results of careful clipping is the tiny garden of Mrs. W. H. Corbin, 793 Hillside.

Fittingly, the house is on Rose Street.

EXCLAMATION POINT

And the property's 175 rose plants form a riotous exclamation point for the street sign.

"You name it, we have it," said Mrs. Corbin's student son, Harold, 21, busily clipping dead blooms from the branches.

There are American Beauties, Roosevelts, tea roses, Hoovers, Masquerades — reds, pinks, yellows, whites.

"We had more than 200 plants, but the frost killed some off a couples of years ago," said Harold.

"My mother plants them—I take care of them," he added.

ROSE SECRET

The secret in roses, he said, was proper clipping.

"If you trim off the dead blooms, you can keep the plant producing a long time. We have had them blooming right up to Christmas."

Bumper crop of roses and other flowers in Victoria gardens is winning appreciative looks from young and old, including Catherine Louise Steele, 6, of 1845 Quamichan, enjoying the blooms at Beacon Hill Park.—(Colonist photo.)

U.S. LOAN

A U.S. government loan of $7,500,000 to the Pakistan Industrial Credit and Investment Corporation was approved in May, 1961.

Tighten Builder Checks

The Canadian Construction Association yesterday presented a brief to the provincial cabinet calling for adoption of pre-qualification procedures as an assurance that contractors will carry out road construction competently.

"This system is used successfully by the Ontario government, which operates the largest road program in Canada, and by most of the United States," stated the brief which was presented by CCA and local officials of the affiliated Heavy Construction Association of B.C.

The association also announced its disapproval of favoring local contractors when public tenders are called, on the grounds it encourages other regions to establish similar protective barriers.

Another part of the brief called for an increased emphasis on trade school and apprenticeship training to reduce Canada's unemployed, unskilled labor force.

Foresters Send $2,000 In Flood Aid

Canadian Order of Foresters donated $2,000 yesterday to the New Brunswick flood relief fund, during the closing session of the 76th High Court convention in the Empress Hotel.

The COF, which makes a large number of welfare grants, donated $80,000 to cancer research during 1960-61.

The order has proposed the federal government should celebrate Canada's 1967 centenary by helping eradicate leprosy from the world.

An estimated 15,000,000 persons are now suffering from this curable disease and urgently need assistance, said a spokesman.

Earlier in the week, two Victoria courts of the order donated a cheque for $460.95 to the Victoria Conquer Cancer Campaign.

Chief Ranger Elected By Foresters' Order

F. C. Berridge of Mission City was elected by acclamation yesterday, as high chief ranger of the Canadian Order of Foresters, meeting in the Empress Hotel.

Other officers include Harry Phinn, Brantford, Ont., high vice-chief ranger; Alfred Voy, Brandon, Man.; first member executive committee; Albemy Richard, Farnham, Que., second member executive committee; W. Gordon Thom, Smith Falls, Ont., third member executive committee; Earl Parsons, London, Ont., fourth member executive committee; and Miss Laura Fraser, Toronto, Ont., fifth executive committee member.

W. M. Millard of Toronto was elected high registrar, and Rev. T. G. Husser, Wingham, Ont., high chaplain.

Malvern Sports Day At Norfolk House

Malvern House annual school sports will be held Saturday, beginning at 2.30 p.m., at Norfolk House School. A full program has been arranged.

Shine Copper
easy with
Copper Glo

Just sprinkle COPPER GLO on . . . wipe gently . . . presto, tarnish disappears! Your copper shines like new, stainless steel too! Quick. Easy. Better than paste—not messy, doesn't cake. Every time you cook in copper—clean with Copper Glo.

310 FEATURES INCLUDE • coupled zoom viewfinder • zoom lever • fast f/2.3 zoom lens • automatic electric eye • film speed dial • die-cast aluminum construction • speedwind crank (7 scenes on full wind) • automatic footage indicator
OTHER MODELS FROM $49.95
Summers are fun with a movie camera
THIS IS THE BELL & HOWELL "310" ZOOM MOVIE CAMERA. It's so easy to operate, a child can shoot perfect movies. Its Zoom lens lets you use such advanced Hollywood and TV techniques as—wide angle shots from close quarters and close-ups from a distance. Its electric eye makes adjustments for light changes—automatically. These two features are industry firsts, pioneered and perfected by Bell & Howell. Never before have they been offered in a camera so well engineered, yet priced for the most budget-minded buyer. With this honey of a camera, you're set for a summer of fun. Now's the time to see your Bell & Howell dealer. Try the new "310" Zoom Movie Camera and see its amazingly low price tag. Have a fun summer!
Also available: the 312C, with f/1.8 Zoom lens and close-up focusing attachment.
Bell & Howell CANADA LTD.
FINER PRODUCTS THROUGH IMAGINATION / MADE AND SERVICED IN CANADA

By Appointment to Her Majesty Queen Elizabeth II
Scotch Whisky Distillers Wm. Sanderson & Son, Ltd., Leith
FINEST SCOTCH WHISKY
VAT 69
DISTILLED BLENDED AND BOTTLED IN SCOTLAND
This advertisement is not published or displayed by the Liquor Control Board or by the Government of British Columbia.

NEW COMPACT TRUCK MAKES LIGHT WORK OF DELIVERIES
The side and back loading feature of this new ¾ ton van offers the kind of efficient, economical delivery service you've been looking for. Time and costs are cut to the bone and maintenance expense kept to a minimum.
Test-drive this new compact truck . . . gasoline or diesel . . . nine basic models . . . backed by Roote's nation-wide parts and service organization.
COMMER 3 PAYLOAD 4 Ton
1500 SERIES

SEE YOUR HILLMAN DEALER
JAMESON MOTORS LTD.
740 BROUGHTON STREET EV 4-1161
ROOTES MOTORS CANADA LTD. TORONTO • MONTREAL • VANCOUVER

Jordans
Carpeteria Special

ANOTHER GREAT CARPETERIA BARGAIN
CHINESE HOOKED RUGS
Typical of the many outstanding bargains in JORDANS budget-wise Carpeteria Department, these beautiful, all-wool Chinese Hooked Rugs are further proof that JORDANS offer Western Canadians the greatest selection of rugs and carpets in the economy price range of $6.95 to $9.95 yard.
There is nothing at the price, anywhere, to compare with these beautiful rugs for weight, for all-wool quality, for perfection of hand workmanship, for good taste in design and coloring. Imported direct by JORDANS, these rugs will stand an amazing amount of wear, will resist soiling, will bring the true charm of superb all-over designs to brighten dull or listless rooms. See them tomorrow while the selection is at its best!
Special Price $79.50
12x9 only. Super quality, all-wool. Direct from Tienstin.
14x10, $112.50 | 10x8, $65.00 | 5x3, $12.50
15x9, $112.50 | 6x4, $19.50 | 4x2, $6.50
9x6. Extra Special $29.50
Broad and View Streets EV 3-7171, EV 3-8831
Open Tonight Until 9 p.m.
Jordans
WESTERN CANADA'S LARGEST RUG DEALERS

Exempt Canada Call

'Duty-Free' Slash Opposed

WASHINGTON (CP)—A spokesman for United States air carriers Thursday urged the Senate to exempt Canada and Mexico from a government bill which would slash the maximum duty-free allowance on tourist goods to $100 from $500.

The Carriers Transport Association, in a statement submitted to the Senate finance committee, said the proposed reduction is "rather severe" because of its impact on American travellers and reaction abroad.

SEPARATE PLEA

Instead of reducing the ceiling to $100 from $500, it should be reduced to $200—and no change made in present allowances for travellers returning from Canada and Mexico.

Bermuda entered a separate plea, saying it is entirely dependent on tourist trade. The proposed reduction would do "irreparable damage to the island economy."

LARGE DEFICITS

However, assistant treasury secretary Gilmore Flues maintained the United States is experiencing large deficits in its international payments balance and that "as an increasing number of American tourists return each year, their purchases abroad represent a significant item in our payments deficit."

Too Much Drink by Pilots Blamed for Plane Tragedy

HELSINKI (UPI) — An investigating commission said yesterday that drinking by the crew was a contributing factor in a plane crash that killed 25 persons last Jan. 3.

The commission said that the pilot and co-pilot were in no condition to fly the DC-3 because of alcohol and lack of sleep.

The crash was the worst ever suffered by Finnair, the national Finnish airline.

The findings confirmed police statements after the crash that the two pilots had spent much of the night at a drinking party before reporting early the next morning for duty.

The commission report ruled out mechanical failure as a cause of the crash.

Russia Throws Out All Laos Proposals

GENEVA (UPI) — Soviet Deputy Foreign Minister Georgi Pushkin yesterday rejected with machine gun rapidity all Wetern proposals for effective controls of a Laotian cease-fire and for sorely needed supplies for the control commission.

Gloomy events in Geneva were matched by events in Zurich where the three rival princes of Laos agreed to ask King Savang Vathana to form a coalition government but attached so many provisions that Western delegations feared the Communists had scored heavily there.

The first reaction by Asian and Western delegations was one of cautious welcome to the princes' compromise agreement. But when they studied the communique it became apparent pro-Western Premier Boun Oum had done all the compromising.

VIENTIANE, Laos (UPI)—Helicopters brought women and children of the pro-government Meo tribesmen into Vientiane yesterday as Meo warriors prepared for an expected assault by pro-Communist rebels.

Lt.-Col. Vang Pao, commander of the Meo militia force in the Padong region, some 20 miles from Xieng Khouang, expects an all-out offensive against his troops within two weeks.

While the Meo tribesmen sent their wives and children into Vientiane, rebel forces were reported building up for the expected assault.

Col. Vang said the rebels would need time to bring up artillery and build new attacking positions.

Progress Achieved In Northern Talks

JUNEAU, Alaska (AP)—A meeting between Alaska, British Columbia and the Yukon has ended with expressions of satisfaction over progress achieved and proposals to make such meetings annual affairs.

A statement issued Thursday after the second annual two-day meeting of top representatives mentioned the "mutual benefits to accrue from continuing annual exchanges of views."

AWARENESS ESSENTIAL

"Hope was expressed that the two countries' federal governments would recognize the value of such exchanges. Their awareness of the problems and their encouragement were both regarded as essential if regional economic planning in northern B.C., the Yukon and Alaska is to proceed on a soundly conceived and executed basis in the years immediately ahead."

MAIN INTEREST

Transportation was the primary interest of the three areas represented by Alaska Governor William Egan, B.C. Premier Bennett and Commissioner F. H. Collins of the Yukon.

An interim technical committee appointed last year was instructed to prepare recommendations for the scheduling of priorities for connecting roads and highways of regional significance.

Contents Intact

DAYTONA BEACH, Fla. (AP) — A woman laid her wallet on the fender of her car last week while in a service station and then drove 25 miles before noticing her loss. Yesterday, a man found it and gave it to police, contents intact.

The finder was a prisoner working on a road gang.

GET TOGETHER WITH

PIMM'S No 1 CUP

How to make Pimm's and influence people. Simply pour 2 oz. over ice and add your faveurite mixer — for the authentic gin sling.

PREFER A RYE SLING? THEN TRY

PIMM'S No 5 CUP

This advertisement is not published or displayed by the Liquor Control Board or by the Government of British Columbia.

FREE!

Coleman PICNIC JUG

Model 5511 Reg. Price $7.95

with the purchase of a

Coleman

STONELINED GAS WATER HEATER

The only water heater with two rust-free linings — stonelined tank and vitreous lined heating surface ....plus jet recovery for fast heating when needed.

★ 10 year Guarantee.
★ Fully Automatic . . . 100% safety controlled.
★ Canada's ONLY BONDED Gas Water Heater.

LOW MONTHLY TERMS ON YOUR GAS BILL

GAS

BE SURE — BUY COLEMAN

Quality Heating Ltd.
2422 Gov't St., Victoria
EV 5-5113

TAX Reduction NOW SAVE up to $270 On New FORD Of Canada Products
SUBURBAN MOTORS
3000 N. Douglas at Saanich Rd.

IT'S OUR 21ST BIRTHDAY SALE

AND TO CELEBRATE WE'RE GIVING YOU A REGULAR 35c SUNDAE (ANY FLAVOR) FOR ONLY

21c

TODAY AND SATURDAY ONLY

"ENJOY LIFE" MAKE A DAIRY QUEEN SUNDAE "STOP"

Dairy Queen

Cor. of Trans-Canada Highway and Trunk Road, DUNCAN

Dairy Queen

864 Esquimalt Road (Across from the Park) VICTORIA

Dairy Queen

1605 Hillside Avenue (Near Shelbourne) VICTORIA

Dairy Queen

2325 Douglas Street (Near Bay) VICTORIA

DAIRY QUEEN — YOUR QUEEN OF DAIRY PRODUCTS

NOW PINE-SOL IN TWO SCENTS

New Sea-Air Scent (Blue Label)

Original Pine (Green Label)

KILLS 99% of all household GERMS as it cleans

Cleaning goes easier, quicker with Pine-Sol. Safer, too—kills 99% of all household germs. Pine-Sol's double-duty action protects your family's health. Keep your home *Pine-Sol clean!* Floors, bathroom, kitchen—everything! Easy on hands. Two scents—pine or new Sea-Air. At your grocer.

PINE-SOL

"It's a Dumas Milner product it's a life-saver"

$120.00 FOR YOUR REFRIGERATOR TRADE-IN

YOU CAN BE SURE IF IT'S WESTINGHOUSE

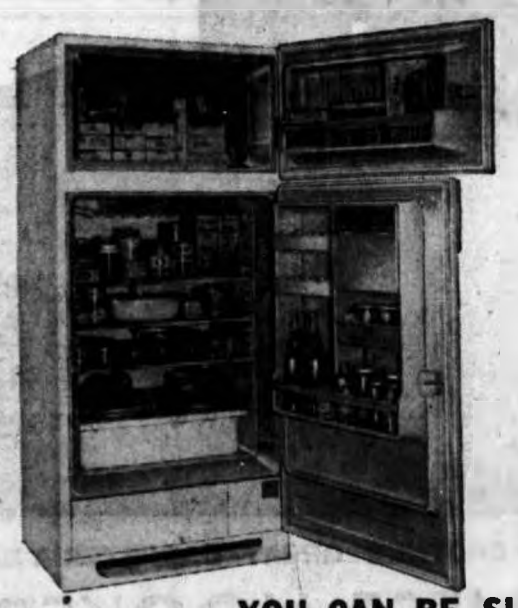

Look at These Features:

- 13 Cu. Ft., Double Door
- Zero Zone 105-lb. Freezer
- Automatic Defrost Refrigerator
- Porcelain Vegetable Crisper
- Adjustable Shelves
- Ingeniously Planned, Ready-to-Hand Door Storage
- 90-Degree Opening Doors to Fit Close to the Wall
- 2 in 1—a Refrigerator and a Freezer too

DIMENSIONS—
30" Wide 64½" High 26" Deep

YOU CAN BE SURE THAT MACDONALD'S PRICE IS THE BEST IN TOWN!

And here it is..... $469.50
Less Trade-in in working order, $120.00

ONLY $349.50

752 FORT STREET EV 3-1171

No Spring to Break

The sands of time—in this case a massive weight suspended in a 40-foot vertical shaft—run out once a week for Elmer Blackstaff, official winder of the huge clock situated in Nanaimo's new Catholic church. Every seven days Elmer wends his way up 100-step staircase to top of clock-tower, cranks weight up the shaft and makes whatever adjustments are necessary to maintain accuracy.—(Jack Work photo.)

Spokesman Asks

Hospital Drive Impasse Key?

Would Heal Split In North Cowichan

DUNCAN—A proposal that the Duncan area solve its $3,566,586 hospital scheme impasse by means of voluntary donations came yesterday from Vancouver Island Ratepayers Association president George Bonner.

The project was all set to proceed with financing from Duncan, Koksilah Valley, Cobble Hill and North Cowichan when North Cowichan council got bogged down in a conflict with Chemainus Hospital interests.

THREE DEFECT

North Cowichan had given two readings to a bylaw which would have pledged it to contributing some $512,000 towards the new hospital, but three members defected after Chemainus Hospital officials said part of this sum would have to be raised within the tax area associated with Chemainus Hospital.

On Wednesday, North Cowichan Council simply failed to give third reading and left the entire scheme up in the air.

Mr. Bonner has proposed that part of the $1,593,000 local share of the hospital cost be raised by private donations from industry and the general public.

$200,000 EACH

Each of the four partner communities would raise $200,000 by means of taxation and the hospital district would solicit contributions for the remaining $800,000.

North Cowichan municipality could retain its partial allegiance to the Chemainus Hospital within its borders by raising $400,000 out of taxation and turning half of this amount over to a Chemainus Hospital building fund.

This, said Mr. Bonner, would heal the split within North Cowichan over which hospital to support and simultaneously take part of the load off property owners.

"Many people I know who are not property owners would be willing to make some contribution to the hospital," he said.

Mr. Bonner also called upon the provincial government to provide a second alternative by making available some of the revenue it has derived from the E & N Railway Belt Taxation Act.

$8,000,000 NET

He claimed the province has netted some $8,000,000 under the Act in the past 10 years through use of timber and mineral rights and said the money should be earmarked for the benefit of communities along the E & N route "from Esquimalt to Campbell River.

"What better use could this money be put to than for building hospitals?" he asked.

Liberals Invited To Picnic Party

Greater Victoria Liberal party members will be invited to a picnic Aug. 12 at Eagle Park, Elk Lake, arranged by the Saanich Liberal Association.

TAX Reduction NOW SAVE up to $270 On New FORD Of Canada Products
SUBURBAN MOTORS
3393 N. Douglas at Saanich Rd.

Tennis Classes Soon At Carnarvon Park

Tennis classes of the Oak Bay recreation commission will begin at Carnarvon Park at 9 a.m. July 3 and at Windsor Park at 9 a.m. July 4.

HOW TO STOP LOOKING OLDER THAN YOUR BIRTHDAYS

What makes a woman's face age prematurely—with crow's feet, little lines, roughness? The answer is *skin dryout*, a condition caused by harsh weather, overheated rooms, low-fat diets, etc. If this is your problem, you need POND'S DRY SKIN CREAM. This famous cream, now with Allantoin, starts to repair dry skin in just 10 minutes! Allantoin floats off lifeless surface skin cells, opens the way for swift penetration of Pond's rich moisturized lanolin to thirsty tissues far below. Almost overnight, your skin takes on new tone, looks smoother, softer and *younger*. Pond's special formula will re-moisturize, revitalize even the driest complexion. Get POND'S DRY SKIN CREAM . . . use it regularly. In jar or tube, wherever cosmetics are sold. Advt.

Silk Specialists Since 1903

Saba Bros. Limited
1130 Douglas Street
Phone EV 4-0561

From Italy and you
Sew it Yourself

A Riviera Jacket that really gives you that individualist feeling . . . and you made it yourself. They're exclusive to Saba's . . . in vivid colours and exotic prints on a fine ribbed cotton satin. No pattern is necessary because each piece is clearly marked. Just cut out and sew.

Each length 9.95

Fashions-by-the-yard — Saba's, 2nd Floor

Mail orders promptly filled
It's ALWAYS Saba's for Fabrics

Public Meeting On Sewer Plan

COMOX—A public meeting will be held here next month to determine public support for the placing of a new sewage bylaw totalling $335,000. A 1958 bylaw was defeated.

Consulting engineer for a proposed sewer project advised the village several financial benefits can drop the cost to property owners considerably.

About 20 per cent of the total cost of $335,000 could be saved through winter work grants and further amounts from a low interest loan and write-off by the federal government. St. Joseph's Hospital is expected to make a large grant toward the system.

A move by many contractors from the Prairies into the B.C. construction field also would benefit the project from more competitive bidding, the engineer said.

Council chairman Ron Ellis said NHA has advised future housing loans will be cut off unless sewers are available.

Grim Island Discovery Believed Mainland Man

GALIANO—The skeletal remains of a man were found yesterday washed ashore at the southeast tip of the island.

RCMP at Ganges said they believe they have identified the dead man from personal effects found in the pockets of a pair of trousers—the only clothing worn by the body.

The grim discovery was made at 1 p.m. by Galiano Island residents Jack Cook and Francis Crocker.

The men spoted the body on a stretch of beach near the water's edge.

A wrist watch was found about 75 yards from the body.

The RCMP vessel Sidney took the body to Hayward's Funeral Chapel at Ganges, where tentative identification was made.

The dead man is believed to be a Mainland fishermen reported missing several months ago.

Police are withholding his name.

Stole Lift

Kayak Boys' Hitch Starts Sea Search

A pair of adventurous but still-unidentified youngsters who got tired of paddling their kayak threw Victoria's waterfront into an hour of pandemonium yesterday.

The pair decided to hitch a lift on a passing log boom.

The kayak was previously spotted by a Dallas Road resident, who phoned police saying she could not see the boys after the log boom passed. She feared it had run over them.

B.C. Pilotage Authority were notified and sent a boat out to search the area.

The lads were next spotted by a city police car, sitting on the log boom as it was towed past Clover Point.

Captain of the tug shouted at the young hitch-hikers to get off the boom. The tone of his voice must have convinced them.

They were last seen by the searching pilot boat heading for shore in great haste.

Recession Hit Blind In City

Blind people operating stands in Victoria—like their colleagues across the country—experienced a bad business slump during the general recession of 1960.

Commenting on a Toronto report that the stands were hard hit during the business decline, CNIB field secretary for Victoria, Gloria M. Mortimore said yesterday 1960 was a "very poor year for operators in this city."

Placement of blind persons in jobs was also extremely difficult in the city during the past year, she added.

BATHING SHOES
ALL SIZES
also
THONGS
Men's, Women's, Children's
All Same Price, 44¢
Cochran's Shoe Store, Sidney

4 Canadian Cigarettes "Safer" Than Before (but 12 have more tar)

Doctors say tar and nicotine in cigarette smoke are harmful — and Canadian cigarettes *have changed* in the past two years. Some offer *more protection* than others! In July Reader's Digest the latest laboratory report on 18 different brands tells you *how much* they have changed. 12 cigarettes (including many filter-tips) now have *more* tar . . . and *one* has a new low-low tar content. How does *your* brand stack up? Before you buy another package read "Facts We're Not Told About Filter-Tips" — one of 36 articles in July Reader's Digest. Get your copy today—at any newsstand.

Cap'n Mac Says
For Quality and Economy
Look to McQuades

EEz-In
BOARDING LADDERS

2-Step— 25" high, 7" hooks $8.75
3-Step— 36" high, 7" and 11" hooks $10.25
4-Step— 48" high, 7" and 11" hooks $12.25

Open Weekdays 8 a.m. to 5 p.m.
Open Saturdays 8 a.m. to 12 noon

SHIP CHANDLERS (McQUADES) LTD.
1252 WHARF Foot of Yates
EV 3-1141

CARLING'S
PILSENER

B.C.'s Favorite . . . because of the taste!

The true taste of hops — vigorous and bracing. That's Carling's Pilsener, the full-flavored beer that sips right and deeply satisfies. Reward yourself with a case tonight!

The Best Brews in the World Come From Carling's

for free home delivery, phone:
EV 2-6832 or EV 4-4179

THE CARLING BREWERIES (B.C.) LIMITED

This advertisement is not published or displayed by the Liquor Control Board or by the Government of British Columbia.

HOLIDAY SPECIALS AT B.F.Goodrich

BRAND NEW—FIRST LINE
"De Luxe Silvertown"
750 x 14
TUBELESS
SAVE OVER 30% ON THESE TOP QUALITY TIRES —
With Trade-In

$21.95
B.F.Goodrich

24-MONTH ROAD HAZARD WARRANTY

LAWN & PATIO CHAIRS
• LIGHTWEIGHT
• DURABLE
• COLORFUL

$11.95 a pair

WHY DELAY? BUY TODAY!
USE YOUR CREDIT — OPEN AN ACCOUNT TODAY—AND TAKE ADVANTAGE OF THESE SPECIALS.
• BUDGET OR CURRENT ACCOUNTS

LOWEST PRICED TUBE TYPE

$10.95
670-15
600-16
And Your Recappable Trade-In
12-MONTH ROAD HAZARD WARRANTY

GARDEN HOSE SPECIAL

5-YEAR GUARANTEE
• Translucent
• Green
• Coupled
50' Length Only $1.99

WHEEL ALIGNMENT
Special
$9.50
• Camber scientifically adjusted.
• Caster scientifically adjusted
• Correct the toe-in, toe-out of your car's front wheels.
• Inspect for wheel balance, coil springs, tiow wear, etc., for your added safety.

EASY TERMS AVAILABLE
Terms As Low As $1.00 Down

BUDGET TERMS

B.F.Goodrich
1111 Blanshard St. at Fort EV 3-7541

Stock Quotations - Market Reports

Toronto Industrials

Quotations in cents unless marked $. z—Odd lot, xd—Ex-dividend, xr—Ex-rights, xw—Ex-warrants. Net change is from previous day's close.

Stock	Sales	High	Low	Close	Net Ch'ge
Abitibi	3560	$43¼	42¾	42¾	+⅛
Abit pr	130	$25	25	25	+⅛
Acad-Atl	1970	8⅝	8⅝	8⅝	+⅛
Acadia Atl A	150	$21⅝	21⅝	21⅝	
Alta Dist	1950	215	205	205	
AltaDis vt	800	180	175	175	-5
Alta Gas	1031	$33	32⅞	32⅞	-⅛
AltaGas pr	560	$106½	106½	106½	
AltGas B pr	35	$106½	106½	106½	
AltaGas w	875	$13⅝	13½	13½	+⅛
Alta Nat	230	$18	18	18	-1¼
Alg Cen	300	$18¼	18¼	18¼	
Alg Cen w	250	770	770	770	+35
Algoma Stl	2780	$42⅞	42	42½	+⅛
Algonquin	100	$10¾	10¾	10¾	
Alumini	3907	$36⅛	35⅞	35⅞	-⅛
Alum 1 pr	z40	$22	22	22	
Alum 2 pr	105	$46⅞	46⅞	46⅞	
Anthes A	377	$36	35⅞	36	+1
Argus	984	$42⅞	42½	42½	-⅛
Asbestos	825	$31	29⅞	29⅞	-⅛
Ashdown B	100	$11⅝	11⅝	11⅝	-⅛
Atlan Acc	z25	$20	20	20	
Atlas Steel	635	$31	30⅞	30⅞	+⅛
Auto El n	z50	$7	7	7	
Bank Mont	2331	$67¼	66	67	+⅛
Bk NS	1298	$73	72½	72½	
Bath P A	z15	$47	47	47	
Beatty	1000	$15½	15½	15½	-⅛
Beav Lum	310	$25½	25½	25½	+⅛
Bell Phone	9462	$55⅛	54⅞	54⅞	-⅛
Bowater pr	25	$49½	49½	49½	-⅛
Bow 5½ pr	z35	$53½	53½	53½	
Bow-M pr	50	$51½	51½	51½	-1⅛
Bowater	1300	$8⅞	8⅞	8⅞	+⅛
Brazil	1483	$5⅛	5⅛	5⅛	-⅛
Br Tnk n	100	$6	6	6	
BA Oil	5565	$32⅛	32⅛	32⅛	-⅛
BCE 4 pr	160	$79	79	79	
BCE 4¼ pr	100	$42½	42⅛	42½	+1
BCE 4½ pr	88	$43⅛	43⅛	43⅛	-⅛
BCE 4¾ pr	116	$93	92½	93	
BCE 5 pr	277	$49½	49⅛	49⅛	-⅛
BCE 5½ pr	90	$53	53	53	
BC Forest	435	$13⅝	13⅝	13⅝	+⅛
BC Pack B	z75	$15⅛	15⅛	15⅛	
BC Pow	2088	$35⅛	34⅞	35	
BC Phone	460	$51⅞	51⅛	51⅛	-⅛
Brockville	z50	$10	10	10	
Brown	102	$14⅛	14⅛	14⅛	
Build Prod	30	$35	35	35	
Burlington	200	$19	19	19	
Burns	5100	$13	12¾	13	+⅛
C Bronze	z40	$20	20	20	
Cal Pow	1975	$29⅞	29⅛	29⅞	+⅛
Can Bread	100	$6	6	6	+⅛
Can Cem	581	$27¼	27	27	+⅛
Can Foils A	200	$27⅛	26⅞	27⅛	+⅛
C Fndry A	133	$18⅞	18⅛	18⅛	
Cl Fndry	650	$19⅛	19⅛	19⅛	
Cl F 4½	25	$80	80	80	+1
Can Malt	30	$73	73	73	+1¼
C Paper	2839	$48	47	47	
C Pack B	240	$58⅞	58	58	-⅛
Can Perm	50	$74	74	74	+⅛
CSL pr	105	$12⅛	12⅛	12⅛	-⅛
Can Wire B	z20	$9⅛	9⅛	9⅛	
Cdn Brew	1972	$49¼	48⅛	48⅛	+⅛
C Br Alum	580	450	450	450	+20
Cdn Can A	225	$13⅝	13⅝	13⅝	+⅛
Cdn Celan	465	$22	21⅝	21⅝	-⅛
C Cel 175pr	31	$34⅛	34⅛	34⅛	-⅛
C Chem	240	$6⅞	6⅞	6⅞	-⅛
C Chem w	1350	290	280	285	-5
C Collieries	500	$7⅛	7⅛	7⅛	-⅛
C Curt W	550	115	115	115	-5
C Drawn pr	200	$12	12	12	
C Dredge	300	$12⅞	12⅞	12⅞	-⅛
C Frbks A	150	$11	11	11	
C Frbks B	z120	$9⅛	9	9	
CP Prod	200	$8⅞	8⅞	8⅞	-⅛
CP Prod 2pr	z10	$54⅛	54⅛	54⅛	
C Gas In pr	600	$5⅛	5⅛	5⅛	
C Gas In w	670	215	215	215	-3
C Husky	1550	$6⅛	6	6⅛	
C Husky w	100	280	280	280	+5
C Hydro	400	$11	11	11	
C Imp Bk C	1242	$69	68⅛	68⅛	
C Ind Gas	1314	$9⅛	9⅛	9⅛	-⅛
CIL	294	$15⅛	15	15⅛	+⅛
CIL pr	z5	$76	76	76	
C Marc	z10	$5⅛	5⅛	5⅛	
Cdn Oil	881	$31⅛	31⅛	31⅛	-⅛
Cdn Oil pr	15	$153	153	153	+7
Can Oil Lds	300	$106	106	106	-4
CPR	5697	$25	24⅞	24⅞	+⅛
Cdn Pet pr	401	$10⅛	10⅛	10⅛	+⅛
Cdn Tire	200	$50	48⅞	50	+⅛
C Tire A	575	$45⅞	45	45⅛	+⅛
CWN Gas	225	$17	16⅞	17	
CWN G pr	300	$16	16	16	-⅛
CWN G 5½	z10	$22	22	22	
Chat Gal	100	$27⅞	26⅞	27⅞	+⅛
Chrysler	z24	$46	46	46	
Cockshutt	150	$14⅛	14⅛	14⅛	+⅛
Col Cell	225	500	500	500	+10
Comb Ent	700	$11⅛	11⅛	11⅛	+⅛
Conduits	110	$11⅛	11⅛	11⅛	+⅛
Con Baks	275	$9⅞	9⅞	9⅞	-⅛
Con Gas	3096	$17⅛	17⅛	17⅛	-⅛
Con G rts	87000	65	61	62	-1
Con Gas B	z5	$107⅛	107⅛	107⅛	
Corby vt	563	$18	17⅞	18	
Crathrk w	235	$13	13	13	
Crown Tr	100	$41⅛	41⅛	41⅛	+⅛
Crush Int	z190	$8⅛	8⅛	8⅛	
Crush pr	z5	$108⅛	108⅛	108⅛	
Dalex pr	z5	$84	84	84	
Dist Seag	2084	$40⅛	40	40⅛	+1⅛
D Bridge	825	$19⅛	19	19	
D Coal pr	35	225	225	225	
D Fndry	504	$58⅛	58	58⅛	+⅛
D Fndry pr	10	$100	100	100	+⅛
D Magnes	200	$10⅛	10⅛	10⅛	-⅛
Dosco	465	$13⅛	13⅛	13⅛	+1
Dom Stores	3478	$73⅛	72⅞	73⅛	+⅛
Dom Tar	17663	$19⅛	19⅛	19⅛	-⅛
Dom Tar pr	125	$23⅛	23⅛	23⅛	+1⅛
Dom Text	2200	$13⅛	13⅛	13⅛	-⅛
Dover pr	200	$10	10	10	
Econ Inv rt	285	225	185	225	+45
Econ Inv	235	$45	44½	45	+2
Eddy	z15	$20⅞	20⅞	20⅞	
Emco	z50	$11	11	11	
Emp Life	z30	$101	101	101	
Exquisite	100	$14⅛	14⅛	14⅛	-⅛
Exquisite pr	1010	$15	14⅞	14⅞	-⅛
Fam Play	575	$19	18⅞	18⅞	-⅛
Fleet Mfg	1100	66	63	63	-2
Fleetwood	z50	$13⅛	13⅛	13⅛	
Ford (US)	1308	$88⅛	88⅛	88⅛	
Fraser	451	$24	24	24	
Frost A	200	$18	18	18	+⅛
Gatineau	610	$37⅛	37⅛	37⅛	+⅛
Gat 5 pc pr	25	$103⅛	103⅛	103⅛	
Gen Bake	1635	$10⅛	9⅞	10⅛	+⅛
G Dev	300	$17⅛	17	17	-⅛
G Dynam	397	$34⅛	32⅛	32⅛	-1⅛
GMC	61	$46	46	46	-⅛
GP Drill	650	60	55	55	-5
GP Drill A	2685	55	55	55	+6
GS Wares	342	$10⅛	9⅞	9⅞	-⅛
Globe A	155	$147	147	147	-1
G Mack B	100	$8⅛	8⅛	8⅛	+⅛
Grafton A	z25	$16	16	16	
GL Paper	8269	$20⅛	20	20⅛	+⅛
G L Pow pr	100	$26⅛	26⅛	26⅛	+1
G L Pow w	z40	$14⅛	14⅛	14⅛	
GN Gas	500	$8⅛	8⅛	8⅛	-⅛
GN Gas pr	25	$45	45	45	+4
GW Coal B	100	325	325	325	+15
Gr Wpg G	340	$15⅛	15⅛	15⅛	-⅛
Greyhnd	1394	$17	16⅞	16⅞	+⅛
Guar Tr	z30	$44	43⅞	44	
Hardee	1490	$16⅛	16⅛	16⅛	-⅛
Hard Carp	300	$13	12⅞	13	+⅛
H Dauch	31	$50	50	50	+⅛
Hi-Tower	1025	$13	13	13	-⅛
Holt Ren	z30	$20	19⅛	19⅛	
Horne Pf	2045	375	355	355	
Hur Erie	130	$40⅛	40⅛	40⅛	-⅛
Imp Inv A	1324	$19⅛	19⅛	19⅛	+⅛
I Inv A rt	17554	77	75	76	+2
Imp Inv 6¼	z25	$21⅛	21⅛	21⅛	
I Inv 125 p	250	$21⅛	21⅛	21⅛	
Imp Oil	2346	$45⅛	45⅛	45⅛	-⅛
Imp Tob	1765	$15⅛	15⅛	15⅛	-⅛
Imp Tob pr	z25	$6	6	6	
Ind Acc	1533	$60⅞	60⅛	60⅛	+⅛
Ind Acc 4½	30	$95⅛	95⅛	95⅛	+2
I Ac 225 pr	25	$47	47	47	
Ind Min	500	360	360	360	+10
Inglis	355	$6⅛	6⅛	6⅛	
Inland C pr	100	$18	18	18	+⅛
Inland Gas	650	$6⅞	6⅛	6⅛	-⅛
Inland G pr	160	$18	18	18	
Inind G w	300	175	175	175	
Int Util	420	$48⅛	47⅛	47⅛	-1⅛
Int Util pr	370	$50⅛	50⅛	50⅛	
Inter PL	384	$73⅛	72	72⅛	-1⅛
Int Stl P	2000	175	165	165	-15
Inv Syn A	1175	$47⅛	47⅛	47⅛	
Jamaica PS	225	$33	33	33	-1
Jock C pr	100	$11⅛	11⅛	11⅛	+⅛
Jock wts	4000	130	120	125	
Jefferson	375	$8⅛	8	8	
Jockey C	6770	400	400	400	
Kelly DA	565	$7⅛	7⅛	7⅛	+⅛
Kelvinator	z20	$10⅛	10⅛	10⅛	
Labatt	573	$37⅛	37⅛	37⅛	+⅛
Lafarge	235	$7⅛	7	7⅛	+⅛
Lafarge wts	370	165	155	165	+10
Lakeland	600	245	240	240	
L Ont Cem	2050	260	255	255	-5
LO Cem pr	z40	$8⅛	8⅛	8⅛	
Lambtn L	z20	$31	31	31	
Laura Sec	z40	$16⅛	16⅛	16⅛	
Levy	402	$11⅛	11⅛	11⅛	
Lob Co A	372	$41⅛	40⅛	41⅛	+1⅛
Lob Co A w	230	$18⅛	18⅛	18⅛	+⅛
Lob Co B	1389	$43	41	41	+2⅛
Lob Co pr	535	$49	48⅛	48⅛	-⅛
Lob G 1 pr	75	$32	31⅛	32	+⅛
Lob G 2 pr	30	$54	54	54	
Lob G B pr	50	$32	32	32	-⅛
Loeb M	350	$18	18	18	
MB PR	13879	$17⅛	17⅛	17⅛	+⅛
M Lf Gard	z20	$28⅛	28⅛	28⅛	
M Leaf Mill	924	$16⅛	16⅛	16⅛	
M Lf M pr	z5	$102⅛	102⅛	102⅛	
Mass-F	2911	$13⅛	13⅛	13⅛	-⅛
Mass-F 5½	55	$108	108	108	
Maxwell	z100	225	225	225	
Metro Stor	2315	$8⅛	8	8	-⅛
Met Stor pr	5115	$21⅛	21⅛	21⅛	+⅛
Mid Pac	100	$19⅛	19⅛	19⅛	+⅛
Mid-West	1050	210	210	210	-5
Milt Brick	300	300	300	300	+5
M Cont A	100	$10⅛	10⅛	10⅛	+1
Molson A	14	$26⅛	26⅛	26⅛	+⅛
Molson B	220	$26⅛	26⅛	26⅛	+⅛
Molson pr	62	$42	42	42	-⅛
Mont Loco	175	$14⅛	14⅛	14⅛	-⅛
Moore	2324	$57⅛	56⅞	57	+⅛
Nat Drug	435	$16⅛	16	16⅛	
N Groc pr	100	$27	27	27	-⅛
N Hos B	26883	$6⅛	5⅛	5⅛	-1
N Stl Car	445	$13	13	13	
Nat Trust	50	$88	88	88	+2⅛
N Star pr	100	$49⅛	49⅛	49⅛	+⅛
NO NGas	1825	$20⅛	20	20⅛	+⅛
Nor Phon	4215	$10⅛	9⅞	10	
N Phone w	730	645	625	645	
NW Util pr	50	$82	82	82	+⅛
Oshawa A	655	$23	22⅞	23	
Overland pr	200	$8⅛	8⅛	8⅛	
Page-Her	4320	$23⅛	23	23⅛	+⅛
Phina	320	$13⅛	13	13	-⅛
Photo Eng	z50	$15⅛	15⅛	15⅛	
Pow Corp	138	$57⅛	57	57⅛	+1
Premium	200	260	260	260	
Pres Elect	7500	15	13	13	-1
Que Nat G	1136	$7⅛	7⅛	7⅛	+⅛
QN Gas pr	415	$44⅛	44	44	-⅛
QN Gas w	z20	240	240	240	
Robinson	z70	$67	67	67	
Roe AV C	750	$6⅛	6⅛	6⅛	-⅛
Roe AV pr	z10	$85	85	85	
Rolland A	250	$9⅛	9⅛	9⅛	-⅛
Rothman	3030	$15⅛	15	15	-⅛
Royal Bank	1458	$77⅛	76⅛	76⅛	-⅛
Royalite	4936	$11⅛	10⅛	10⅛	-⅛
Royalite pr	z10	$21⅛	21⅛	21⅛	
Russell	1100	$11⅛	11	11	
St Maurice	300	74	74	74	+1
Salada-S	3485	$19⅛	19⅛	19⅛	+⅛
Salada wts	765	$13⅛	13⅛	13⅛	+⅛
Selkirk A	133	470	470	470	-5
Seven Arts	3225	$12⅛	12	12⅛	-⅛
Shawin	2107	$27⅛	26⅛	27	+⅛
Sicks	100	$25	25	25	+1
Silverwd A	200	$11⅛	11⅛	11⅛	
Simpsons	3776	$29⅛	29⅛	29⅛	+⅛
Slat Ind pr	150	$19⅛	19⅛	19⅛	+⅛
Southam	100	$31	31	31	-⅛
Stafford	410	500	490	500	+10
St Pav	637	$15⅛	15	15	-⅛
St Radio	z13	$19	19	19	
St Wire C	19200	36	31	31	-1
St Brock A	100	$9⅛	9⅛	9⅛	+⅛
Stedman	100	$42	42	42	
Steel Can	3560	$74⅛	74⅛	74⅛	+⅛
Steel C rt	42255	385	370	385	+15
Steinbg A	4075	$32	30⅞	31⅛	+1⅛
Ster Tr	25	$76	76	76	+1
S Propane	200	$16	16	16	
S Prop wts	30	315	315	315	-20
Suptest ord	200	$14⅛	14⅛	14⅛	-⅛
Switson	1000	170	165	165	-15
Tamblyn	z20	$22⅛	22⅛	22⅛	
Tamblyn pr	z5	$41⅛	41⅛	41⅛	
Tancord	250	275	275	275	
Texaco	100	$66	66	66	
Thom Pap	325	$5⅛	5⅛	5⅛	
Thorncif	500	$8⅛	8⅛	8⅛	-⅛
Tor-Dom	1948	$65⅛	65	65	-⅛
T Fin A	2410	$55⅛	54⅛	54⅛	-⅛
T Fin 4½	25	$92	92	92	
T Fin 5 pc	z10	$40	40	40	
T Fin 56W	445	555	525	525	-25
T Fin 57 w	120	$15⅛	15⅛	15⅛	-⅛
Tr Can PL	1604	$22⅛	22⅛	22⅛	-⅛
Trans-Mt	2550	$13⅛	13⅛	13⅛	
Union Acc	z40	$10⅛	10⅛	10⅛	
Un Acc 2 pr	z60	$11	11	11	
Un Gas	1410	$19⅛	19⅛	19⅛	
U Gas B pr	50	$58	58	58	
U Corp B	115	$25	24⅛	25	+⅛
Un Steel	815	$6⅛	6⅛	6⅛	+⅛
Viceroy B	1000	265	265	265	+40
Vic G Tr	z10	$53	53	53	
Wainwr	100	160	160	160	
Walk GW	2967	$52	51⅛	51⅛	-⅛
Westeel	347	$10	9⅞	10	
W C Brew	100	$32⅛	32⅛	32⅛	
W Copper	730	300	290	290	+10
W Cop wts	200	100	100	100	+14
Westfair pr	55	$28	28	28	
Weston A	1045	$18⅛	18⅛	18⅛	-⅛
Weston B	1045	[illegible]	[illegible]	[illegible]	-⅛
Wstn 4½ pr	130	$97	97	97	
Wstn 6 pr	z10	$107	107	107	
West A wts	2381	$10⅛	10⅛	10⅛	+⅛
Wood JA	100	$27	27	27	
Woodwd A	5685	$23	21	22⅛	+1⅛
Wdwd A w	4785	$11⅛	10⅛	11⅛	+⅛
Zenith	2000	245	245	245	-5
Curb					
Ang Cdn	z20	$40	40	40	
Ang-Nfld	3657	$9⅛	9	9⅛	+⅛
Asbestos	250	$31	29⅛	29⅛	-⅛
CD Sug	476	$20⅛	20	20	
C Bronze pr	z40	$20	20	20	
C Inv	2134	$38	38	38	
C Paper	2879	$48	47⅛	48	
D Glass	50	$72	72	72	
D Glass pr	200	$15	14⅛	14⅛	-⅛
D Oil Cloth	1075	$24	22⅛	24	+2
Dupont	1971	$20⅛	20⅛	20⅛	+⅛
Lob Inc	315	$16⅛	16	16⅛	+⅛
Maclaren A	470	$24⅛	24⅛	24⅛	+⅛
Ogilvie	35	$35	35	35	
Price Br	2045	$49⅛	49⅛	49⅛	-⅛
Sangamo	z80	$9⅛	8⅛	8⅛	
Thd CG In	350	$7⅛	7⅛	7⅛	+⅛

Active Stocks

NEW YORK

Volume		Close	Changes
64000	Publicker	10⅛	+⅛
67200	Transitron	27⅛	+⅛
56200	Gen Dynamic	31⅛	-1⅛
47600	Lockhed Air	46⅛	+⅛
35500	Std Oil NJ	44⅛	-⅛
30000	Ampex Corp	21⅛	+⅛
30200	Genl Tel & Tel	26⅛	-⅛
27200	Avco Corp	20⅛	+⅛
27000	Gen Motors	45⅛	-⅛
23800	Am Tel & Tel	116⅛	-⅛
MONTREAL			
45500	Spartan	365	-50
5650	Domn Tar	19⅛	-⅛
5548	Price Bros	49⅛	-⅛
5465	Gt Lks Paper	20⅛	+⅛
4895	Shawinigan	27	+⅛
4425	Domn Textile	13⅛	+⅛
4280	Steinbergs 'A'	31⅛	+1⅛
4290	MacM & Powell	17⅛	+1⅛
4100	Domn Bridge	19	-⅛
3765	Cons Smelting	26⅛	+⅛
MINES and OILS			
22500	Porcupine	15	+3
12500	Bornite	30	
10160	Chemalloy	320	-15
9000	Atlas Film	75	
9000	Fab	12	-1

Toronto Mines

Stock	Sales	High	Low	Close	Net Ch'ge
Abacus	1783	10½	10½	10½	
Advocate	1560	420	410	415	
Agnico	11800	92	90	90	-2
Akaitcho	1500	44	43	44	+2
Alba Expl	10000	4	3½	3½	-½
Amal Rare	8000	9	8½	9	
Anacon	9700	66	62	62	-4
Anglo Hur	400	780	780	780	+20
Ang Rouyn	1000	16½	16½	16½	-½
Ansil	1000	8	8	8	
Arcad wts	1300	9	7	7½	-1½
Arjon	1000	7	7	7	+½
A Arcadia	18760	42	39	42	+3
A Arcd Bw	22250	12½	11	11	-2
Atl C Cop	500	132	130	132	-1
Atlin-Ruf	500	8½	8½	8½	
Aumaq	2000	6	6	6	
Aunor	100	305	305	305	-5
Bankeno	6100	41	40	41	-3
Barnat	13800	154	152	152	-1
Bary Expl	1000	49	49	49	+5
Base Metals	9000	9	8	8	-1
Baska	6500	9	9	9	
B-Duq	2200	18	18	18	
Beav Lod	1300	4½	4½	4½	-½
Belcher	10250	35	30	30	-3
Belleterre	500	21	21	21	+1
Bethlm	4000	121	117	117	+2
Bevcon	1500	11	11	11	-1
Bibis	2100	4½	4½	4½	-1
Bicroft	500	70	70	70	
Bidcop	1000	9	9	9	+½
Black Bay	3000	6½	6½	6½	
Bordulac	1000	10	10	10	
Bouzan	3500	53	50	51	-1
Bralorne	1725	630	615	625	
Broul Reef	2500	30	29	30	+1
Brnswk	2450	500	480	480	
Buffad	1000	6	6	6	+½
Buff RL	500	5	5	5	
Cable	1000	11½	11½	11½	
Camp Chib	11250	910	875	890	+30
Camp RL	300	$13½	13½	13½	+½
C Tung	700	180	180	180	
C Astoria	2000	5½	5	5	-½
C Dyno	925	76	76	76	+1
C Silica	6500	33	30	33	+3
C Malart	2100	35	35	35	
C N Inca	2000	9½	8½	9½	
Cdn Thor	6000	3½	3½	3½	
Calcon	2718	$38	37½	37½	+½
Candore	1300	10	10	10	
Can-Erin	8200	43	41	42	
Captain	1000	7	7	7	
Cariboo	2700	120	115	118	+8
Cassiar	475	$14½	14	14½	+½
Cayzor	5000	42	42	42	-1
Cent Pat	700	96	96	96	-1
Cent Porc	1000	9½	9½	9½	+½
Cheskirk	3000	3	3	3	
Chester	3200	35	34	34	-1½
Chib-Kay	600	14	14	14	+1
Chib M	3000	73	72	73	+3
Chimo	8500	48	46	46	-1
Chrom	300	610	610	610	
Coch Will	30	390	385	385	-5
Comb Met	2500	27	27	27	+1
Con M S	3800	$26½	26½	26½	-½
Coniagas	500	80	80	80	-2
Con Key	14500	25½	24½	25	+1
C Beta G	300	5	5	5	
C Discov	2950	275	274	275	+1
C Fen	1700	20	19½	20	
Con Gillies	1000	5	5	5	
CG Arrow	3800	22	20	20	
C Halli	53250	46	42	43	-2
C Marben	700	47	47	47	+2
C Marcus	1000	108	100	101	-4
C Mogul	9100	118	110	115	+4
C Morrison	1500	24	23	24	-1
C Mosher	3300	172	167	170	-3
Con Negus	1000	12	12	12	
C Persh	1000	9	9	9	
Con Que	12000	45	40	41	-5
C Red Pop	3000	7	7	7	
C Regcourt	3000	6½	6	6½	+½
C Sannorm	27000	9	8	8	-½
Conwest	200	370	370	370	+5
Cop Corp	4825	18	16	16	
Cop-Man	4500	6½	6½	6½	
Coprand	15621	127	118	124	+8
Coulee	1100	30½	30½	30½	-1½
Croinor	6000	6½	6	6	-½
Crowpat	2000	7½	7½	7½	
Cusco	6000	4½	4	4	
D'Aragon	2500	22	22	22	
Deer Horn	6000	24½	24	24½	-½
Delhi Pac	33700	52	49	52	+3
Deinite	944	39½	39½	39½	+1
Denison	1834	970	950	950	
Dickson	1633	290	290	290	
Dome	130	$22½	22½	22½	+½
Donalda	3000	5	5	5	
E Amphi	2000	4½	4½	4½	
East Mal	10800	183	179	183	+4
East Sull	2300	185	182	185	+1
Elder	4200	156	151	155	+1
Eldrich	7000	11	11	11	
Falcon	2718	$38	37½	38	+½
F'west T	500	8½	8½	8½	-1½
Frobisher	600	10½	10½	10½	
Gaitwin	8500	5	4½	4½	-½
Geco Mines	3565	$23	22½	23	+½
Genex	1500	8½	8½	8½	+½
Gnt Mascot	635	51	51	51	
Giant YK	534	$11	11	11	
Glacier	500	16½	16½	16½	
Glenn Uran	749	4½	4½	4½	+½
GF Mining	59774	20	18½	19½	+1½
Grandroy	2250	15	15	15	
Gulch	1000	5	5	5	
Gulf Lead	15000	8	7	7½	-½
Gunnar	1716	825	815	825	+5
Har-Min	21500	9	8	8	-2
Har-Min	21500	9	8	8	-2
Headway	2500	28½	27	27	-½
High-Bell	1575	218	215	$18	-1
Hollinger	3020	$24½	24½	24½	
Hud Bay	1670	$56	55½	56	
Hydra Ex	5000	28	27	28	
Int Moly	1100	5½	5½	5½	
Int Nickel	2490	$76½	74½	76½	+1½
Irish Cop	4700	120	111	115	-5
Iron Bay	200	160	160	160	
Iso	800	60	60	60	
J Waite	5000	26	25	25	
Jellicoe	1000	6	6	6	
Joburke	10100	11	10	10	-1
Joliet	12397	25	24	24½	-1½
Jonsmith	500	10	10	10	
Jewsey	798	29	29	29	
Kerr Add	9765	$10½	990	990	-5
Kirk Min	101863	63	50	50	-15
Kirk Town	2000	7½	7½	7½	-½
Kopan	2000	17½	17	17½	
Lab Min	625	$24½	24	24½	+½
Lake Ling	2500	8½	8	8½	+1½
L Shore	z50	325	323	325	
La Luz	800	230	230	230	
Langis	13600	44	41	42	-1
Latin Am	11800	36	33	36	+1
Leitch	3850	153	153	153	+1
Lencourt	2000	4½	4	4	-1
Lexindin	4000	3	3	3	+1
L L Lac	100	185	185	185	
Lorado	28078	165	158	162	-3
Lyndhst	1600	8	8	8	
Macassa	1150	300	295	295	
Macdon	500	17	17	17	-2
Macfie	2000	3	3	3	-½
MacLeod	700	102	100	102	+2
Madsen	3450	242	235	235	-5
Malartic	500	73	71	73	+1
Maneast U	1600	4½	4½	4½	-½
Man Bar	1150	27	27	27	
Maralgo	2000	9½	9½	9½	
Marboy	1100	13½	13	13	+1
Maritime	22200	113	109	113	+4
Martin	19000	29½	28½	28	-½
Matatch	4000	7	6½	7	+1
Mattomi	400	750	750	750	
Maybrun	2000	7	6½	6½	-½
McIntyre	1471	$34½	34½	34½	+½
McKen	1400	15	15	15	
Mentor	19000	64	60	62	+1
Merrill	4200	82	79	79	+1
Mets Uran	2000	13	13	13	
Midrim	1500	33½	32	33½	+1½
Min Corp	150	$12½	12½	12½	+½
Min-Ore	5000	8	6	6	
Moneta	925	66	66	66	-1
Mt Wright	15600	104	98	98	-6
Murray M	4000	94	90	90	-3
Nat Expl	1500	9½	9	9½	
New Alger	500	4½	4½	4½	
New Ath	1000	29	29	29	+1
New Bid	7000	8	7½	7½	-½
New Cal	500	28	28	28	+1
New Hosco	1400	71	70	70	
New Jason	3000	7	7	7	
N Kelore	500	8	8	8	
Newlund	60325	17	15	17	+½
N Man	300	35	35	35	-1
N Mylama	4000	46	44	45	-1
Newnor	1000	4½	4½	4½	
New Rouyn	500	6	6	6	+1
Nickel MS	6530	54	52	54	+4
Nipissing	700	105	105	105	-1
Nisto	500	4½	4½	4½	-1
Noranda	5033	$49½	48	49½	+1½
Norbeau	2000	37½	37	37	+1
Norgold	500	5½	5½	5½	+1
Norlartic	3000	15	15	15	
Norpax	10000	13	13	13	+2
Norsync	18000	7	6½	6½	+½
N Coldstrm	9464	125	120	120	+3
Nthgate	242151	69	58	61	-6
N Goldcrt	4000	22	22	22	-1
N Rank	3000	57	52	52	
North Can	1000	153	150	150	-2
Norvalie	6000	9	8½	8½	-½
Opemiska	3085	735	715	730	+20
Orchan	3050	135	130	132	-2
Ormsby	4000	22	21	22	
Osisko	1000	32½	32½	32½	+½
Pac Nick	250	76	76	76	-7
Pamour	3100	83	79	79	-1
Paramaq	3000	10½	9	10½	+½
Peerless	3000	12½	12½	12½	+½
Perron	1200	10	9	9	-1
Pick Crow	21142	66	60	65	+4
Placer	101	$20½	20½	20½	+½
Preston	250	510	510	510	+10
Pros Air	3900	84	82	84	
Que Ascot	6000	8	8	8	
Que Chib	1500	18½	18	18½	+½
Que Lab	3800	3	3	3	
Que Lith	250	455	455	455	+5
Q Metal	5650	75	75	75	
Qunston	8008	14½	13½	14½	-½
Quemont	804	900	890	900	+20
Radiore	8700	62	60	60	
Rayrock	3200	79	78	78	+1
Rexspar	2100	16½	16	16	-½
Rix Athab	3200	30	30	30	+2
Roche	1000	8½	8½	8½	
Rockwin	14571	16	15	16	
Ryanor	1500	10½	10½	10½	
San Anton	8564	164	158	160	-4
Sand Riv	4300	5	5	5	
Sanorm	27000	9	8	8	-½
Sherritt	3721	440	420	430	+10
Sigma	200	440	440	440	+10
Sil Miller	500	36	36	36	+½
Sil Stand	2000	26	26	26	
Siscoe	3000	142	138	138	-3
S Creek	400	129	126	129	+4
Stanrck	220	106	106	106	-19
Starratt	1500	4½	4½	4½	-½
Steep R	3855	835	820	820	-15
Sturgeon	500	23	23	23	+1
Sud Cont	3000	8	8	8	
Sullivan	600	159	159	159	+3
Taurcan	1000	67	66	66	-3
Teck-H	8820	168	162	167	+2
Thom L	3200	74	72	72	-1
Tombill	3000	61	59	61	
Tribag	1050	40	38	38	+5
U Asbestos	7195	600	580	580	
Un Keno	1676	910	895	905	+10
Un Fort	500	10½	10½	10½	-1
Upp Can	7700	142	135	140	+2
Ventures	1729	$44	43	44	+½
Vioiam	500	80	80	80	
Waite Am	2300	640	635	640	+5
Wasamac	300	70	70	70	+1
Werner	9500	19	18	19	
W Malar	3000	4	4	4	+½
W Surf	2975	15½	15	15	-½
Willroy	32800	160	151	155	+2
Wiltsey	9500	8	8	8	
Wr Harg	650	90	90	90	+1
Yale Lead	1600	14	14	14	+2
Yk Bear	1730	95	93	95	
Young HG	6500	42	40	41	+1
Yukeno	683	4	4	4	
Zenmac	500	17½	17½	17½	
Zulapa	3000	24	24	24	
Curb					
Bulolo	600	625	620	625	+5
Yukon Con	2000	51	49½	51	+2

New York Markets

Allied Chem.	61⅛	du Pont	214	Owens-Ill	82⅛
Alcoa	78⅛	East Kodak	103⅛	Pac Gas-El	78⅛
Am Can	41⅛	El Paso	24⅛	Pan P and L	41⅛
Am Mot	17⅛	Ford	87	Peoples Gas	79
Amn T & T	116⅛	Gen Elec	62⅛	Phila Elec	39⅛
Am Tobac	96⅛	Gen Foods	93	Phillips Pete	59
Anaconda Cop	57⅛	Gen Motors	45⅛	Pub Svc	52⅛
Atchison Top	25⅛	Goodyear	41⅛	Radio Corp	58⅛
Am El Pwr	66	Grt Northern	44⅛	Rep Steel	58⅛
B & O RR	34⅛	Gulf Oil	38⅛	Royal Dutch	38⅛
Beth Steel	42⅛	Hertz	62⅛	Sears Roe	67
Boeing	43⅛	Houston L & P	107	Socony	46⅛
Burroughs	33⅛	Int Harvest	52⅛	S Cal Ed	68⅛
CPR	24⅛	Int Tel	52	Sperry	27⅛
C & O RR	62⅛	Lockheed	46⅛	Stand Calif	51⅛
Chgo-RI	22⅛	IBM	476	Stand Oil NJ	44⅛
Chrysler	46⅛	Johns Man	56⅛	Swift Co	49⅛
Columbia Gas	26⅛	Kennecott	86⅛	Texaco	106
Cwealth Edis	79⅛	L and N	59⅛	Un Carbide	139⅛
Con Edis	81⅛	Minn MM	84	Unid Aircraft	45⅛
Del & Hud	16⅛	NY Cent	19⅛	US Steel	87⅛
Detroit Edis	38	Nickel Plate	37⅛	Westghse	42⅛
Doug Aircraft	35⅛	Niagara P	43⅛	Woolworth	78⅛
Dow Chem	75⅛	Norfolk West	105⅛	Zenith	187⅛
		North Pac	43⅛		

Oils Lead Late Drop In Prices

TORONTO (CP)—The stock market suddenly slumped in late-afternoon session after setting three new highs on the industrial index.

Many issues went into a decline after active trading and rising prices throughout the day. No definite pattern was set on the industrial list as losses seemed to come from nowhere.

Refining oils, after gaining steadily all day, suddenly dipped. Canadian Oil, BA Oil, Imperial and Royalite were all down a fraction. Losses among foods went to Weston B and Hardee Farms, while in the financial institutions, Traders Finance A and B and Royal Bank were all down.

The base metals market did not suffer in the general decline but instead went higher. International Nickel had the biggest mining gain, while small rises went to Geco, Gunnar, Falconbridge, Ventures, Steep Rock, Quemont, Labrador and Noranda.

Base Metals Gain

MONTREAL (CP)—The upward trend weakened in moderately active trading. Stocks standing to gain as the Canadian dollar settles below the U.S. dollar improved mainly fractionally.

Papers retreated from earlier gains but remained fractionally ahead. Three out of the 10 most active stocks were papers.

Base metals opened mixed and closed with major gains. International Nickel and Noranda both improved 1½ and Aluminium eased ⅛.

Industrials were mainly mixed. Steinberg's advanced 1¼, Canadian Breweries 1⅛, Canadian Vickers a point and Steel of Canada ⅛. Hudson Bay Co. was unchanged at 27¾. Spartan Air Services lost 50 cents.

Western oils were quiet. Cent Del Rio improved 40 cents and Canadian Delhi added 15 cents.

New York Drags

NEW YORK (AP)—The stock market underwent an irregular decline on the lightest volume since January 3.

The losers included big three motors, steels, coppers and electrical equipments. Tobaccos and drugs were mostly higher.

Woodwards Boosted

VANCOUVER—Heavy trading in MacMillan-Powell and Woodwards featured the market. MacMillan rose to $17¾ and Woodwards to $22⅞ with the rights up sharply at $11½. B.C. Forest Products was also higher at $13¾.

Mines were mixed with gains showing in Cowichan at .38, Torwest at .20, and Bethlehem at 1.8.

London Stock Prices

LONDON (CP)—Stocks closing: Assd Elec 40s 9d, Assd News 38s 1½d, Babcock & Wilcox 30s 3d, Bivvoors 2s 9d, Bowaters 57s 4½d, Brit Am Tob 66s 4½d, Can Pac $46⅞, Cent Min 26s 3d, Courtaulds 37s 10½d, Daggafontein 17s 6d, Daily Mirror 12s 9d, De Beers 120s.

Distillers 35s 7½d, Dunlop 26s 1½d, Elec & M 41s 6d, Free St Geduld 83s 9d, Gen Elec 34s 6d, Gt Univ Strs 59s, Hawker Siddeley 29s 9d, Hudson's Bay 191s 10½d, Imp Chem 71s 4½d.

Imp Tob 69s 3d, Metal Box 56s, Rand Mines 60s 7½d, Rolls-Royce 43s 10½d, Shell Oil 128s 6d, Tanganyika 24s 3d, Unilever Ltd 142s 1½d, United Molasses 22s 6d, Vickers 33s 7½d.

Bonds: Brit 2½s Consols £39⅝, Brit 3½s War Loans £53⅞, Brit Fundings 4s. 1960-90, £86⅞.

Financial Times Index 329.6, off 1.0.

Dividends Declared

Canadian Oil Cos., com 30 cents payable Aug. 15; record July 14; xd July 12.

Quebec Power, com 40 cents payable Aug. 25; record July 14; xd July 12.

Northern Ontario Nat Gas, pfd "A" 75 cents payable July 1; record June 22; xd June 20.

Holt Renfrew, com 15 cents payable Aug. 1; record July 15; xd July 12.

McCabe Grain, 35 cents payable Aug. 1; record July 15; xd July 12.

Stanley Brock, "A" 15; "B" 10 cents payable Aug. 1; record July 10; xd July 6.

Imperial Life Assurance, 65 cents payable Oct. 1; record Sept. 15; xd Sept. 13.

Montreal Bonds

MONTREAL (CP) — Bond trading was quiet after recent activity. Issues were firm to fractionally lower. Long-term government bonds lost ⅛ in quiet trading. Short term, provincial and corporate bonds were quiet and unchanged.

Unlisted Stocks

TORONTO	Bid	Asked
Anuwon	7	9
Bethsaida	6	8
Brown McDade	5	10
Ft. Rel	14	19
Ego Mines	11	13
Har Pete	15	20
Larum	3	5
Lunecho	23	27
Nat Malartic	21	25
Oceanic	13	15
Pinepoint	16	16½
Pitchvein	4½	6½
Raglan	38	41
Redcon	5	7
Robin Rl	31	33
Sarpass	40	55
Savannah	35	37
Uran Rdge	7	9
Wesley	4	6
MUTUAL FUNDS		
All Cdn com	505	540
All Cdn div	646	702
Amer Gr	912	994
Assoc Inv	849	937
Beaubran	3205	3478
Canafund	4262	4475
Cdn Inv Fd	1008	1101
Champion	605	662
Collectif A	601	635
Do B	542	577
Do C	664	721
Commonwlth	896	982
Com Funds	61	66
Corp Inv	939	1091
Domn Comp	1039	1081
Domn Div	943	981
Domn Nn-res	1026	1067
Federated	522	578
First O & G	448	490
Group Accum	598	654
Group Inc	378	413
Grow O & G	803	844
Inv Grw	698	756
Inv Mutual	1276	1387
Leverage	808	865
Mutual Acum	895	978
Mutual Bond	461	492
Mutual Inc	565	615
Putnam	1831	1990
Regent	492	537
Savg & Inv	594	648
Secur Fd	1309	1610
Super Amer	792	900
Super Ex 58	603	670
Super Grow	193	195
Super Inc	442	446
TV Elect	900	987
Timed Inv	640	690
Untd Accum	1794	1961
MISCELLANEOUS		
Anglo-C T 'A'	42	45
Do pfd 4½	41	..
BC Sug com	35½	..
Cal Pr pfd 4½	87½	..
Cn Util pfd 5	95	97
Dov Ind 60	11	12½
Stand Fl pfd	35	..
How Smith 4	41	42½
Safeway (C)	91	92½
OK Hell pfd	9½	10½
BONDS		
Dom. of Can.		
3 Dec. 61	100.00	..
Do 3¼ 65	96½	97½
Do 4¼ 72	94½	95½
Do 5½ 62	104.00	104.50
Do 5½ 81	104.30	104.80
Do 5½ 69	104½	105½
Do 5½ 75	103¼	104¼
CNR 4 81	87⅛	88⅛
Do 3 87	98⅛	99⅛
Do 5½ 84	104⅛	105⅛
Do 5½ 85	106⅛	107⅛
Abitibi 4½ 66	103	104
BCE 6 84	112	114
Do 6¼ 90	105½	106¼
BC Tel 6 84	103	105
Do 5½ 85	100	..
Bell 5½ 82	102	104
Do 6¼ 78	105	107
Camp Chib	120	..
Cdn Chm 7 80	103	106
Cdn Exp G	87	..
Hme Oil 6 75	110	112
GMAC 6¼ 75	104	106
IAC 6¼ 80	106	108
In Cm 6¼ 75	105	..
Jeff 6¼ 81	137	142
St Law 6¼ 80	105¼	107¼
Simp 5½	110	113
Shaw 5½ 72	107	109
Tr Fin 6¼ 75	105	108
PIPELINES, Etc.		
Alt GT 6½ 81	105	..
Cn Del 5½ cv	88	91
N Ont NT d6s	95½	97¼
Pac GT	18¼	19
Pac Pete 5	105	108
Do 5½	94½	96½
Que NG debs	76	80
Tr Cn debs	97	98¼
Tr Pral P pfd	61	..
Westrst debs	14½	15
Do convert	89½	91½
Do VT	94½	96

Today's Dollar

MONTREAL—	Close	
U.S. dollar	1.02⅝	+⅛
Pound sterling	2.87	+1⅛
NEW YORK—	**Close**	
Canadian dollar	.97 27/32	+15/32
Pound sterling	2.78⅝	-1/32

Closing Averages

DOW JONES:
30 Industrials 685.62, off 0.47
20 Rails 140.16, off 0.22
15 Utilities 111.72, off 0.11
65 Stocks 227.63, off 0.21
Shares: 2,880,000.

TORONTO:
Industrials 590.25, off .06
Golds 83.62, up .45
Base Metals 195.80, up 2.10
Western Oils 96.72, off .35
Shares: 2,761,000.

MONTREAL:
Industrials 325.7, up 1.3
Golds 77.78, unchgd.
Papers 505.6, up 2.4
Shares: 410,800.

VANCOUVER:
20 Industrials 119.40, up 0.93
20 Mines 95.79, off 0.17
20 Oils 70.31, up 0.28
Sales: 386,371.

Vancouver Trading

Sales	OILS	High	Low	Close
200	Charter Oil	..	..	135
100	Home Oil 'A'	..	..	10
2000	Pce Riv Pete	..	..	20
300	Royalite	..	..	11
2000	Vantor Exp	..	..	25
	MINES			
3000	Beav Lodge	..	..	4
2500	Beth Cop	125	115	118
1425	Bralorne	630	625	625
14000	Canam Cop	..	..	23
21200	Carib Gold	120	115	118
1000	Centennial	..	..	26
1000	Cons Stand	..	..	12
2000	Cont Mines	..	..	32
500	Cont Potash	..	..	52
4300	Cowich Cop	38	37	38
300	Craigmont	..	..	13½
83100	Friday Mines	60	58	58
6000	Giant Mascot	..	..	51
2000	Gen Res	20	19	19
2200	Grandur	335	325	330
1000	Koot B Met	..	..	9½
10000	Kamloops	..	..	15½
500	Magnum	..	..	30
1500	Mt Wash	62	61	61
1000	Nat Exp	..	..	10
4300	Nw Ainsworth	12	11½	11½
3100	Nw Privat	34	33	34
100	Noranda	..	..	48½
1000	Pac Nickel	..	..	83
3500	Peel	..	..	27
1200	Plac Devel	..	..	20
1000	Quat. Cop	..	..	13
1000	Sheep Cr	130	129	130
1000	Silv Stand	30	29	30
5500	Skeena	12	11	12
6000	Torwest	20½	20	20
47333	Trojan Cons	17	15	16½
3000	Vananda	..	..	2½
2000	West Exp	..	..	26½
	INDUSTRIALS			
300	Alta Dist VT	..	..	180
30	Atlas Steel	..	..	30½
825	BC For Prod	13⅝	13½	13⅝
325	BC Pow	35⅛	35	35
100	BC Tel 6¼	108½	108¼	108½
150	Can Coll	..	..	7⅛
325	Coron Cr Corp	20¼	20	20
400	Cons M & S	27	26⅞	26⅞
400	Dom Tr & Ch	..	..	19⅜
150	Grow Wine 'A'	..	..	8½
150	Imp Invest 'A'	..	..	19⅛
3000	Inld Nat Gas	..	..	6½
9632	MacM. Pw Riv	17¾	17¼	17¾
500	Okan Hell	290	285	285
168	Okan Tel	..	..	14⅛
1925	Rothmans	15	14⅞	15
625	Trans Cn Pipe	22⅛	21⅞	22⅛
725	Hrns Mtn Pipe	..	..	13⅜
3063	Woodwards	23	21⅞	22⅞
500	Woodwards Wts	11¼	10⅞	11¼

Toronto Oils

Stock	Sales	High	Low	Close	Net Ch'ge
Alminex	228	190	180	180	
Bailey SA	1050	735	720	720	-10
Bailey S pr	z5	$20¼	20¼	20¼	
Ball 5¼pr	z160	$23	23	23	
Banff	8200	160	149	160	+20
Britalta	1400	260	260	260	+10
Calalta	700	40	40	40	
Camerina	300	190	190	190	-5
C Oil Lds	800	106	106	106	
CS Pete	800	280	275	280	-2
C Chieftn	1000	78	78	78	-1
C Delhi	7285	440	425	440	+20
Cdn Dev	6800	415	410	415	-5
C Ex Gas	1480	170	165	165	-5
C High Cr	500	27	27	27	
C Homestd	3000	116	110	116	+6
Cent Del	6085	650	620	645	+15
Com Pete	100	191	191	191	+9
C Dragon	6167	$49¼	48⅛	48⅛	+½
C Mic Mac	1100	235	230	235	
C West P	1600	243	240	243	+1
Dev.Pal	400	62	62	62	+1
Dome Pete	670	800	790	790	-10
Duvex	1300	4	4	4	
Dynamic	1000	61	61	61	-2
Dynamic r	34400	¼	¼	¼	
Fargo	100	320	320	320	-10
Fr Pete p	825	420	410	410	-5
Gr Plains	300	$11⅛	11	11⅛	+½
Home A	1023	$10	9⅞	9⅞	-40
HB Oil G	480	$14	14	14	
Jump Pnd	1000	16½	16½	16½	-½
Jupiter	550	355	345	355	
Landa	500	255	225	255	+35
Long Point	7200	40	38	40	+1
Majtrans	10000	2	2	2	
Marigold	1000	5½	5½	5½	
Medal	3094	210	200	205	
Midcon	6400	30½	30	30	
Nat Pete	2609	290	287	287	-3
N Cont	2261	22	22	22	+1
N Davies	1000	8½	8½	8½	-½
NC Oils	200	225	225	225	
Northld	5000	20	18	20	
Pac Pete	2187	$12⅛	12⅛	12⅛	
Pamoil	61195	38	34	36	-1
Permo pr	7800	60	55	60	+2
Petrol	3400	67	63	66	
Phillips	900	43	41	43	
Place	34500	44	42	44	+2
Ponder	300	46	46	46	-1
Provo Gas	3371	208	204	205	
Ranger	400	110	100	110	+10
Rocky Pete	833	5	5	5	
Sapphire	16500	81	79	79	-2
Secur Free	2100	385	375	375	-5
South U	4800	10	10	10	
Spooner	11900	10½	10	10	-½
Tidal	3000	67	65	65	-1
Trans Can	500	44	44	44	
Triad Oil	5473	180	175	178	-2
U Canso vt	1156	135	127	127	-10
Un Oils	4732	133	130	132	-1
Un Reef P	10500	39	38	39	+1
Wayne	2000	9½	9½	9½	
W Cdn OG	z176	90	90	90	
Waburne	600	48½	48½	48½	+½
Yan Can	78000	3	3	3	-½

Egg Market

At Victoria—	Producer	Wholesale
Grade A large	33	45
Grade A medium	30	42
Grade A small	19	31
Grade B	18	30

Store Link Report Starts Share Rush

By HARRY YOUNG
Colonist Business Editor

The name of Woodwards Stores is again being linked with that of Marshall Field, which operates in Chicago and has control of the Seattle store of Frederick and Nelson.

When the rumor was current a few weeks ago president C. N. Woodward denied that any take-over was in contemplation, and added that Woodwards was a Canadian company without any intention of selling itself into American arms.

The latest rumors however, are that Woodwards and Marshall Field are contemplating an alliance, but not a take-over, that would bring the Western Canadian department store company into the Eastern Canadian market.

Such a step would not be dissimilar to the one taken five years ago when Simpson's Ltd. of Toronto lined up with Sears-Roebuck and Company of New York to form Simpson-Sears, a mail order and department store operation that now extends over most of Canada.

Strong buying of Woodward Stores shares appeared yesterday both in the Toronto and Vancouver markets and the closing price at Vancouver was $22⅞ representing a gain of over $1.50 on the day.

* * *

B.C. TELEPHONE BONDS

B.C. Telephone has created for itself the distinction of being the first Canadian corporation to enter the post-budget financing field. Yesterday it was announced that B.C. Telephone was preparing to issue $20,000,000 of 5¾ per cent 25 years bonds, non callable for 12 years, and maturing July 15, 1986. The bonds are to be offered to the public at par.

* * *

BANK RATE DECLINES

The Bank of Canada rediscount rate, which has gone down steadily, with only one minor break since April 13, made a new 1961 low yesterday at 2.80 per cent. A week ago it was 2.85 per cent.

The April 13 rate of 3.59 per cent equalled the high for the year and the last time the rate was below yesterday's level was on Oct. 13, 1960 when it was 2.73 per cent.

The long two months' fall is in line with the government's move to lower interest rates in Canada and to make money more available.

* * *

ST. JOSEPH SELLS

St. Joseph Lead Company of New York has sold its controlling interest in Brunswick Mining and Smelting Corporation for $10,500,000. Buyers are Patino of Canada and K. C. Irving, noted Maritimes oilman and industrialist.

* * *

BANKERS PLAY GOLF

Victoria's leading bankers took the afternoon off Thursday to take part in the annual golf tournament and dinner of the Victoria Clearing House. The match was played at Victoria golf club with Ted Chamberlain in charge of arrangements.

* * *

BID FROM BRITAIN

The Canadian clothing firm of Holt Renfrew, with stores in eight eastern and prairie cities is likely to pass into British control as a result of a share purchase offer.

Blackett and Son Ltd. of England is offering $25 a share for 51 per cent of the Holt Renfrew stock, and directors state they are accepting the offer for their personal holdings.

* * *

CHIEF BUYER FOR BCE

John Purves has been appointed general purchasing agent for B.C. Electric in Vancouver, succeeding G. L. Haszard who retires later this year. Mr. Purves was formerly with BCE in Victoria.

* * *

ONE-IN-FOUR SERVED

The new Canadian Imperial Bank of Canada reckons that it does the banking for about a quarter of all the Canadians who have bank accounts.

* * *

GENERATORS ORDERED

Canadian General Electric has received a contract to supply six generators at a cost of $3,000,000 for the New Zealand Electricity Department. They will be built at Peterborough and will provide work for 125 men for a year.

* * *

Woodward's Alliance?

* * *

Grain Markets

WINNIPEG (CP)—Further advances in a broad trade in all commodities were registered yesterday at the close of the Winnipeg grain exchange.

Poor moisture conditions on the prairies prompted fairly aggressive demands in all grains.

Lakehead prices for class two, IWA and domestic wheat all were up ⅛ from Wednesday.

	Open	High	Low	Close
Flax—				
July	328	334⅛	328	331⅛
October	334⅛	340	334⅛	339⅛
December	331⅛	337⅛	331⅛	337
Rye—				
July	109	110⅛	109	110⅛
October	113¼	114⅛	113⅛	114⅛
December	115⅛	115⅛	115⅛	115⅛
Barley—				
July	100⅛	101	100⅛	101
October	103⅛	104⅛	103⅛	104
December	107⅛	102⅞	101⅞	102⅞
Oats—				
July	81⅛			81⅛
October	81⅛	82	81⅛	82
December	79⅛	80	79⅛	80

CHICAGO (AP)—A mixed trade sent the grain futures market into an irregular trend yesterday in generally light dealings. Corn and soybeans were firm most of the time, wheat and oats easy and rye steady.

	Open	High	Low	Close
Wheat—				
July	189	189⅛	188⅛	189
September	193¼	193⅛	192⅛	193⅛
December	199⅛	199⅛	199⅛	199⅛
Rye—				
July		119⅛	118⅛	119⅛
September	122⅛	123⅛	122⅛	123⅛
December	127⅛	129	127⅛	129
Corn—				
July	112⅛	113¼	112⅛	113
September	116⅛	117	116⅛	116⅛
December	118⅛	119⅛	118⅛	119⅛
Soybean—				
July	363¼	365⅛	362⅛	365⅛
September	252⅛	254⅛	252	254⅛
November	245⅛	248⅛	245	245⅛
Oats—				
July		66⅛	66⅛	66⅛
September	68⅛	68⅛	67⅛	68⅛
December	72⅛	72⅛	71⅛	72⅛

Morrison's Budget Announcement
7½% Off
On 160 Premium USED CARS
★ Thursday
★ Friday
★ Saturday
MORRISON'S

LOOK FOR THE DISPLAY HOME in NORTHRIDGE TERRACE
Frank A. Martin Agencies Ltd.
1114 Blanshard EV 5-8704

A. E. Ames & Co.
Limited
Investment Securities
Royal Trust Building • 612 View Street, Victoria, B.C.
Telephone: Evergreen 3-4171
TORONTO MONTREAL NEW YORK LONDON, ENG. VANCOUVER WINNIPEG CALGARY LONDON

CIVIL ENGINEERS REQUIRED
DEPARTMENT OF HIGHWAYS
PROVINCE OF BRITISH COLUMBIA
REGIONAL MAINTENANCE ENGINEER
$635 per month, rising to $725 per month. Under general direction to be responsible for standards of maintenance within an engineering region. Extensive field trips giving direction in maintenance engineering, public relations and administrative techniques. Require extensive practical experience and eligible for registration with local Provincial Professional Engineers' Association.
REGIONAL CONSTRUCTION ENGINEER
$635 per month, rising to $725 per month. Under general direction to be responsible for the standards of road construction by contract. Extensive field trips giving directions in construction engineering, public relations and contract control techniques. Require extensive practical experience and eligible for registration with local Provincial Engineers' Association.
For application forms apply IMMEDIATELY to The Chairman, B.C. Civil Service Commission, 544 Michigan Street, VICTORIA; completed forms to be returned NOT LATER THAN July 5, 1961.
COMPETITION No. 61:297.

NEW IN MORTGAGE MONEY
NOW, a NEW service in second mortgage financing . . . loans $2,000 to $20,000, on sound equity, amortized over 5 to 10 years. Low interest. No brokerage fees. No balloon payments. No penalty clauses. Offered by Coronation Credit Corporation Limited, a publicly-owned $10-million Canadian institution.
USE HOME EQUITY FOR BUDGETING
ENQUIRE NOW about Coronation's new service to homeowners. Write or phone for booklet, How to Budget with Coronation, to Victoria branch,
Coronation Mortgage Corporation Limited
630 Fort Street, Victoria
EV 6-1821

This advertisement is not published or displayed by the Liquor Control Board or by the Government of British Columbia.

Come to . . . WHITTOME'S
DISPLAY HOME
1564 ELM ST. TODAY
(Off Shelbourne at the Shopping Plaza)
Here is a smart new split-level home, tastefully furnished in DANISH MODERN AT DIRECT IMPORT PRICES. Designed for gracious living with 6 spacious rooms, 3 bedrooms, 2 of which are twin size. Living room is 20'x13'6", with dining room adjoining in "L" shape. Dining room is finished in rich mahogany panelling. Bright kitchen has smart mahogany cabinets, the pride of any homemaker. This home can be purchased or built for you with any variations you wish, or we will build to your (or our) plans on sewered lots now available on this street.
Come and see this home . . . Come and see the attractive Danish furniture (available separately).
As low as $1,750 down.
FULL PRICE (unfurnished) $15,400
MR. A. V. DREW in attendance
EV 2-4255 Res. EV 3-4980
Friday, 6-9; Saturday, 2-9 p.m.
J. H. WHITTOME & CO. LTD.
1218 BROAD ST. EV 2-4255

Judge 'Benched' Probe Ordered

VANCOUVER (CP)—Police Magistrate Harold Harkley said Thursday he attempted to tender his resignation Wednesday night but senior Magistrate Oscar Orr refused to accept it.

Magistrate Orr confirmed this and said: "I refused to accept his resignation because I thought Mr. Harkley was indisposed at the time."

"Also, such resignations should go to the attorney-general."

Magistrate Harkley was not assigned court duty Thursday and was at his West Vancouver home. He said the next move was up to Magistrate Orr and added "I am here if they want me."

Wednesday Magistrate Harkley's court was adjourned after he had heard one case.

In Victoria a spokesman for the attorney-general's department said an investigation of the adjournment is underway and a full report will be obtained.

Bridge Results

Winners of the Victoria Duplicate Bridge Club's mixed pairs championship tournament recently were: Section one—1, Marjorie Crookston and Bill Burgess-Bailey; 2, Hilda Price and Tony Marsh; 3, Ethel Clapworth and Jack Goldie; 4, Elizabeth Warren and Louis Stewart; 5 and 6, Mr. and Mrs. Sam Hill; 7, Dorothy McConnell and Eric Dupree. Pat Bishop and Michael Perks finished 8, Dorothy McConnell and Otto Lomanski.

Two Sent to Hospital After Pair of Collisions

Traffic accidents yesterday sent two men to hospital, but both were released after treatment or examination.

Curtis Larsen, 19, of 139 Helmcken, suffered a cut to the forehead in a collision on View just west of Douglas. He was treated at St. Joseph's Hospital and released.

Police said Larsen was riding a delivery bicycle on View when a truck driven by Camille Vassen, 628 Harbinger, stopped in front of him to wait for a car leaving a meter space. Larsen's bicycle hit the rear of the truck.

Three cars were involved in a collision at Rock Bay and Hillside.

Cars driven by Donald R. Cameron, 4 Gorge East, and Steven Downs, 902 Craigflower, collided first; then the Cameron car rolled over and struck a car driven by Ernest Johnson, 542 Ker.

Cameron was shaken up, but released after examination at Royal Jubilee Hospital.

Coquihalla Train Like Carnival Ride

Last Lap for Soup-Splasher

PENTICTON (CP) — The railway through Coquihalla Pass was capable of serving every conceivable passenger discomfort and gigantic headaches to its owners.

It tipped soup into laps and tossed travellers against walls as they slept in their bunks. All this as the train snaked over some of Canada's steepest railway grades, around tortuous curves and through spectacular mountain country.

When a great storm in November, 1959, triggered slides that wiped out long sections of the Canadian Pacific line it was never repaired, and now, before a public hearing at this Okanagan city, the company has presented arguments it hopes will close the Coquihalla route forever.

LOSING BATTLE

The single line of track was punched the 50.6 miles between Hope and Brodie between 1911-15 and since then the CPR has fought a losing battle against snow and slides. Intermittent bombings by Kootenay terrorists compounded the trouble farther east.

Most winters the line was closed. One of them was 1955-56 when 54 feet of snow was measured at the Coquihalla summit. The 11-year average snowfall was 454 inches, or 38 feet.

It was the economy angle, and how uneconomic the line was, that the CPR pushed at the two-day hearing this week before the board of transport commissioners — without too much apparent resistance.

COST $251,000

As the hearing opened a company witness testified it would cost $251,000 should the line be forced to re-open.

It has been said the Coquihalla route was the world's costliest railway per mile to build. Often the single track was laid on rock, the shelf detonated hundreds of feet above the foaming Coquihalla River.

The line wound over hundreds of yards of trestle, through dozens of tunnels.

FUR TRAIL

It ran through wild country, unmarked by roads, where the only signs of habitation were the rotting, tumbledown shacks of prospectors and trappers. Near Jessica, the tracks crossed the old fur brigade trail over which the pack trains brought furs to the interior to the Hudson's Bay Company post at Hope.

The railroad also won a degree of fame when a three-man commission in 1915 went on a Shakespearean jag and named the whistle stops Juliet, Romeo, Iago, Portia, Jessica, Lear and Othello.

They Are Here Now!
Our Own Delicious
New Potatoes
and
Green Peas
Fresh from Field Every Hour
BERRYLAND
Elk Lake

SUPPLIERS TO THE ROYAL CANADIAN NAVY
Lamb's NAVY RUM
25 oz bottles and 12 oz flasks
Hearty in body, yet light in flavour and aroma.
also
Lamb's Palm Breeze RUM VERY LIGHT
This advertisement is not published or displayed by the Liquor Control Board or by the Government of British Columbia.
Newspaper Advertising Stimulates Buying

NEW EXCISE TAX CUT FORCES US TO SLASH PRICES
WE ARE NOT WAITING
10% O-DOWN ON ANY CAR TRADE NOW!!

'60 Chrysler Saratoga Sedan — Power steering, power brakes, radio, automatic, whitewalls. Luxury at the right price. TAX CUT PRICE $3995

'60 Zephyr Convertible — Power top, radio. For the young at heart. TAX CUT PRICE $2295

'59 Dodge Sedan — Heater, seat covers. A nice family sedan. TAX CUT PRICE $1995

'58 Plymouth Sedan — Automatic, radio, 2-tone. One owner, low mileage. TAX CUT PRICE $1795

'57 Ford Sedan, 6-Cyl. — Heater, 2-tone, seat covers, whitewalls. Big savings here. TAX CUT PRICE $1395

'59 Studebaker Lark Sedan — Heater, V8 power. Compact economy with zip. TAX CUT PRICE $1795

'59 Meteor Sedan — Heater, 2-tone, 6-cylinder. Comfort with economy. TAX CUT PRICE $1945

'58 Ford Sedan — Automatic, 6-cylinder, heater. Top condition. TAX CUT PRICE $1795

'57 Ford Sedan, 6-Cyl. — Heater, standard shift. Needs some work. TAX CUT PRICE $1195

1 YEAR OR 12,000-MILE WARRANTY IN WRITING

EXCISE TAX CUT

SAVE HUNDREDS NOW!

WIDE OPEN TILL 10 p.m. MON. THRU. FRI.

USED CAR SELL-OUT!
SMALL CARS — BIG CARS — CONVERTIBLES — STATION WAGONS — TRUCKS — SMALL CARS

LOWEST DOLLAR DIFFERENCE EVER

TRADE NOW!

THIS SALE OFFERS FULLY RECONDITIONED TOP QUALITY CARS EXCHANGE PRIVILEGE HONORED

'57 Ford Sedan — V8 power, heater, standard shift. Tax Cut Price $1695
'57 Dodge Royal — Automatic, power steering, brakes, radio, 2-tone. Tax Cut Price $1695
'60 Dodge Suburban — V8, automatic, heater, 2-tone, low mileage. Tax Cut Price $3295
'58 Edsel Citation — 4-door hardtop, power equipped. Tax Cut Price $1995
'57 Plymouth Sedan — V8 automatic, heater, 2-tone, radio. Tax Cut Price $1395
'57 Dodge Sedan — V8, automatic, radio, 2-tone. Tax Cut Price $1595
'55 De Soto Hardtop — Automatic, power steering and brakes, radio, 2-tone sports model. Tax Cut Price $1445
'57 Ford Ranch Wagon — Heater, 2-tone. Ideal camping unit. Tax Cut Price $1695
'56 Vanguard Sedan — Heater, overdrive, economical to run. Tax Cut Price $895
'54 Olds Sedan — Power steering and brakes, radio. Good condition. Tax Cut Price $995
'53 Buick Sedan — Automatic, radio, heater. Heavy car comfort. Tax Cut Price $695
'53 Austin Sedan — Heater. A good second car. Tax Cut Price $345
'57 Anglia Sedan — Heater, fully reconditioned. Tax Cut Price $795
'59 Renault Sedan — Heater. Pride of France. Tax Cut Price $1095
'56 Chrysler New Yorker Sports Coupe — Power steering, brakes, radio, 2-tone. Tax Cut Price $1595
'59 Zephyr Station Wagon — Heater, low mileage, roof rack. For the outdoors man. Tax Cut Price $1995
'56 Meteor Sedan — Heater, radio. 6-cyl. economy. Tax Cut Price $895
'55 Dodge Sedan — Automatic, radio. Very clean unit. Tax Cut Price $1095
'53 Dodge Sedan — Radio, heater. A good sound car. Tax Cut Price $595
'53 Nash Sedan — Radio, heater. Good transportation. Tax Cut Price $345
'57 Hillman Sedan — Heater. 2-tone paint. Tax Cut Price $995
'57 Buick Century — Automatic, power steering and brakes, radio, comfort and luxury. Tax Cut Price $1995
'56 Dodge Lancer Hardtop — Automatic, radio, tri-tone paint. Tax Cut Price $1395
'55 Morris Minor Station Wagon — Save $200 on this. Tax Cut Price $795
'56 De Soto Sedan — Full power equipment. Tax Cut Price $1795
'55 Hillman Sedan — Heater. Ideal second car. Tax Cut Price $795
'53 Plymouth Sedan — Heater. Lots of miles left in this one. Tax Cut Price $375
'52 Chev Sedan — Radio, heater, dependable. Tax Cut Price $495
'55 Anglia Sedan — Two-tone, heater. Tax Cut Price $495
'53 Consul Sedan — Heater, new paint, rebuilt motor. Pride of England. Tax Cut Price $795
'54 Olds Hardtop — Automatic, radio, new paint. Loaded with power. Tax Cut Price $1395
'58 Lloydwagon — Heater, 2-tone, 45 miles per gallon. Tax Cut Price $395
'54 Ford Sedan — Heater. Very clean. Tax Cut Price $795
'54 Hillman Californian — Heater. Real Sporty. Tax Cut Price $695
'53 Pontiac Sedan — Heater. New paint. Tax Cut Price $745
'52 Chrysler Sedan — Automatic, radio, new paint, luxury at low cost. Tax Cut Price $395

10% DOWN 10% 10% DOWN 10% 10% DOWN 10%

PACIFIC CHRYSLER PRODUCTS LTD.
YATES at COOK EV 6-2411

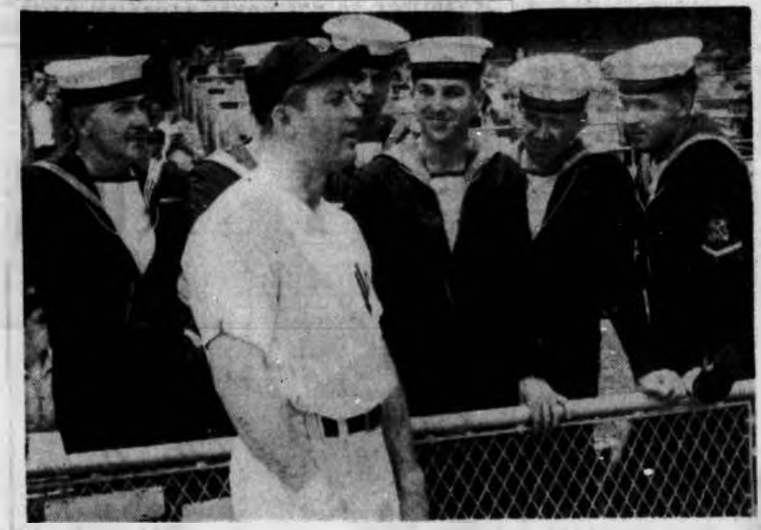

Sailors Meet Mickey

Talk with Mickey Mantle was highlight of tour of Yankee Stadium for PO John Hodacsek (second from right) of Victoria and his shipmates of HMCS Bonaventure when Canadian aircraft carrier visited New York. Others with the Yankee star are, left to right, PO George Woodward, Halifax; LS Jon Main, Dundas, and PO Murray Decker, Shelburne, N.S.—(RCN photo.)

Reds Gain on Dodgers, Giants But Pirates Loom as Threat

Cincinnati Reds gained a game on the Los Angeles Dodgers and San Francisco Giant yesterday in the close National League pennant race but there were continuing rumbles from the defending-champion Pittsburgh Pirates and Milwaukee Braves finally appear to be ready to move up as a challenger.

The Pirates have had nothing but misfortune all season. Vernon Law has been bothered by a sore shoulder, Bob Friend hasn't pitched too well, world-series hero Bill Mazeroski is hitting about .230, slugger Bob Skinner isn't slugging and catcher Hal Smith's career has apparently been ended by heart trouble.

CLOSE ON LOSING SIDE

But the Pirates have avoided any lengthy losing streak and, almost amazingly, the standings show that only the Reds have lost fewer games. And although Pittsburgh is six games behind, the margin on the losing side is only three games.

READY NOW?

Last night, Friend pitched his first complete game in 13 tries and Smoky Burgess gave him the runs he needed in a 5-1 win over Philadelphia Phillies by hitting two out of the park.

The Reds kept pace with a 7-5 gift from the fumbling St. Louis Cards but with Chicago Cubs upsetting the Dodgers and the Giants losing, the Pirates are within striking distance of something better than their present fourth-place standing.

* * *

NATIONAL LEAGUE

Los Angeles 020 100 010— 5 10 1
Chicago 100 112 02x— 7 14 0
Craig, Perranoski (6), Farrell (7) and Roseboro; Drott, Brewer (5), Schultz (8) and Bertell, S. Taylor (8). Home runs: Los Angeles—Roseboro (12th), Spencer (8th), Snider (3rd); Chicago—Altman (8th), Williams (8th), Kindall (8th).

St. Louis 200 000 210— 5 8 1
Cincinnati 010 230 10x— 7 6 0
Jackson, McDermott (7) and McCarver; Purkey, Brosnan (9) and Zimmerman. Home runs: Cincinnati — Robinson (17th).

San Francisco 001 002 102— 6 11 0
Milwaukee 000 220 02x— 6 12 0
Marichal, Miller (4), Loes (6), Bolin (7), Jones (8) and Bailey; Buhl, McMahon (9) and Torre. Home runs: San Francisco—Mays (13th and 16th); Milwaukee—Aaron (13th), Thomas (11th and 12th), Bolling (11th), Cimoli (1st).

Pittsburgh 010 300 010— 5 8 2
Philadelphia 000 000 001— 1 8 1
Friend and Burgess; Leppert (7); Buhardt, Green (8) and Dalrymple. Home runs: Pittsburgh—Burgess (6th and 7th).

AMERICAN LEAGUE

Baltimore [illegible]
Minnesota [illegible]
Pappas and Triandos; Kaat, McDevitt (8) and Battey.

New York 000 012 000—3 12 2
Kansas City [illegible]
Ford, Arroyo (8) and Blanchard; Bass, Ditmar (3), Rakow (7), Shaw (8) and Sullivan. Home run: New York—Maris (27th).

Detroit 000 001 300—4 12 0
Washington 311 000 000—4 11 0 [illegible]
Bruce, Woodeshick (7), Foytack (4), Fox (8) and Brown, [illegible] (7), Hobaugh, Daniels (7), Kutyna (7), Burnside (7), Sisler (8) and Green. Home runs: Detroit—Colavito (18th); Washington—Klaus (8th).

Boston 200 100 000—3 [illegible]
Los Angeles [illegible]
Clevenger, Fornieles (5) and Nixon; Duren, James (6), Fowler (8) and Rice, Sadowski (3).

Frank Robinson drove in three runs, making it 12 in the last three games, and Bob Purkey got his ninth win in 12 decisions with late help from Jim Brosnan, to star for the Reds.

It was the Braves, winning four straight for the first time this season, who did in the Giants.

Plugging their weak spots with trading "steals" which brought centrefielder Gino Cimoli for Johnny Logan and Frank Thomas for Andre Rodgers, the Braves now look set for a run at the leaders.

They banged out five home runs last night, including Thomas' 11th and 12th and Cimoli's first in outscoring the Giants, 8-6. Thomas, who also had a single, drove in five runs.

Detroit Tigers clung grimly to the American League lead with the New York Yankees continuing to exert increasing pressure as both pulled another step away from the idle Cleveland Indians.

Back-to-back doubles by Rocky Colavito and Norm Cash and a single by rookie Steve Boros gave the Tigers two runs in the seventh which broke a 5-5 tie and gave Washington Senators their sixth straight defeat.

It was a lot easier for the Yankees, winning with an old habit of sudden and devastating rallies.

'TWAS SUDDEN

They breezed, 8-3 over Kansas City with Whitey Ford getting a five-run cushion in the second inning. A bases-loaded double by Clete Boyer was followed by Roger Maris' 27th home run to make it easy for the canny southpaw veteran.

It was Ford's 12th win in 14 decisions, a pace which would give him 30 wins this season.

NATIONAL LEAGUE	W	L	Pct	GBL
Cincinnati	41	24	.631	—
Los Angeles	40	27	.597	2
San Francisco	36	27	.571	4
Pittsburgh	32	27	.542	6
Milwaukee	29	30	.492	9
St. Louis	27	33	.450	11
Chicago	23	39	.371	16½
Philadelphia	18	40	.310	19½

AMERICAN LEAGUE	W	L	Pct	GBL
Detroit	42	23	.646	—
New York	41	24	.631	1
Cleveland	40	27	.597	3
Boston	34	31	.523	8
Baltimore	34	33	.507	9
Chicago	32	34	.485	10½
Washington	31	38	.420	12½
Kansas City	27	36	.429	14
Minnesota	26	41	.379	17½
Los Angeles	24	44	.353	19½

MAURY WILLS
. . . misspent energy

* * *

Shortstop Injured As Dodgers Mix It

LOS ANGELES (AP) — A fist fight between shortstop Maury Wills of Los Angeles Dodgers and his teammate, first baseman Norm Larker, put Wills out of action for two days last week, the Los Angeles Examiner reports in a copyrighted story.

News of the fight leaked out despite apparent efforts to conceal the incident, which occurred here June 15 before a game against Chicago Cubs.

Bob Hunter, Examiner baseball writer, says the fracas started while Larker, hitting during infield practice, drove several balls close to Wills, who concluded that Larker was trying to hit him. He threw a ball at Larker, striking him in the leg.

As they went to the clubhouse for a pre-game meeting, the fight broke out. Gil Hodges stepped in to break it up and was struck on the nose. Frank Howard, rushing in to stop the battle, slipped and fell on his back.

Wills played in the game, and in the next two against the Cubs, but was forced to sit out two against Milwaukee Braves last weekend because of a bruised shoulder suffered in the skirmish.

England 206 All Out; Aussies at 2 for 42

LONDON (Reuters) — England's batsmen failed in an unusually lively wicket on the first day of the second test against Australia at Lord's Thursday and they were all out for 206.

Freddie Trueman and Brian Statham, England's fast bowlers, struck back when Australia began its innings and two wickets fell for only six runs. At the close, Australia was 42 for two—164 behind England with eight wickets to fall.

The pitch, expected to favor the batsmen, proved to have life and pace, and the fast bowlers were able to make the ball come through at varying heights.

DAVIDSON GOOD

Alan Davidson, Australia's fast lefty, troubled all the batsmen and ended with an analysis of five for 42.

Raman Subba Row, who opened the England innings, batted well for 48 but nine wickets were down for 167 before Trueman (25) and Statham (11 not out) added 39 in a last-wicket stand.

SCOREBOARD

England, first innings:
G. Pullar, b Davidson 11
R. Subba Row, lbw, b Mackay 48
E. R. Dexter, c McKenzie, b Misson 27
M. C. Cowdrey, c Grout, b McKenzie 16
P. B. H. May, c Grout, b Davidson 17
K. F. Barrington, c Mackay, b Davidson 4
R. Illingworth, b Misson 13
J. T. Murray, lbw, b Mackay 18
G. A. R. Lock, c Grout, b Davidson 5
F. S. Trueman, b Davidson 25
J. B. Statham, not out 11
Extras 11
Total 206

Bowling Analysis—	O	M	R	W
Davidson	24.3	6	42	5
McKenzie	26	7	63	1
Misson	16	4	48	2
Mackay	12	3	24	2

Australia, first innings:
W. Lawry, not out 32
C. C. McDonald, b Statham 4
R. B. Simpson, c Illingworth, b Trueman 0
R. N. Harvey, not out 6
Extras 0
Total for two wickets 42

Bowling Analysis—	O	M	R	W
Statham	8	12	19	1
Trueman	7	1	23	1

Close-of-play scores in other matches:

Oxford University 69 and 95, Worcestershire 171 for 7 declared. Worcestershire won by an innings and 3 runs.

Lancashire 68 and 128 (T. Eyre 5 for 49), Derbyshire 23 for 6 declared. Derbyshire won by an innings and 141 runs. Derbyshire 14 points.

Surrey 321 for 6 declared and 60 for 5, Sussex 192.

Essex 340 and 208 for 6, Nottinghamshire 223.

Cambridge University 290 for 8 declared and 162 for 8, Somerset 305 for 6 declared.

Northamptonshire 220 and 61 for 2, Glamorgan 235 for 6 declared (J. Pressdee 108, B. Hedges 124 not out).

Leicestershire 141 and 119 for 4, Hampshire 216 (M. Morton 124).

Kent 212 and 140, Warwickshire 135, Yorkshire 135 and 121, Gloucestershire 231.

Pin Marathon

Second annual 50-game marathon fivepin tournament will be held tonight at 8.30 at Esquimalt Bowladrome with 32 entrants.

Among the top mainland bowlers entered are Ray Bryant, Stan Black and Joe Kranabettor.

OUTDOORS
with Alec Merriman

War has been declared.

Gun mounts are now in place on the 75-foot high Bluffs at Brown's Bay, at the gateway to Seymour Narrows, and a 50-millimetre machine gun is ready for instant action when the invaders of Vancouver Island's east coast fishing waters appear.

The war is against the herds of killer whales which several times each summer season enter the Gulf of Georgia waters and disrupt spring salmon fishing around Cape Mudge.

Federal fisheries department officials are taking the offensive, and will be assisted by civilian observers at Kelsey Bay, Rock Bay, Browns Bay, Painter's Lodge and Big Rock and 30 boat owners fishing the Campbell River waters.

At the first sight of killer whales in the area, an alert will be sounded to the Painter's Lodge headquarters and Operation Killer Whale will begin.

It is not yet definite whether federal fisheries officers or service personnel will man the machine gun, but the plan of attack is to shoot at the leaders of the herd and hope that it will stop the herd from entering the Gulf of Georgia.

Machine-gunners will likely shoot to kill the leaders, but would have little hope of killing many of the kiler whales as they are usually spread out and will certainly sound at the first hint of danger.

Operation Killer Whale has come about through the persistence of the Campbell River Fish and Game Club and Salmon Unlimited, which represents most organizations in the Campbell River area.

* * *

Oak Bay is the bright spot for salmon fishermen these days. The big ones are there and have been for a few days. Tom Lindsay landed a 31-pounder on a Tom Mack spoon and light tackle off Mary Tod Island yesterday morning.

The Gap, between Discovery and Chatham Islands, especially in the inside waters, has been the main hot spot. Tuesday night Pete Freeman got a 16¾-pounder in The Gap and his fishing partner John Goldfedder topped it with a 32:2-pounder. They were using large Strip-Teaser, flasher and 12 ounces of weight.

There has been some good early morning fishing, but the late evenings has been best, especially at the change of tide. Jack Ready got a 25¼-pounder and R. Carlton a 28:9-pounder.

On Friday Ted Bowles got a 23¼-pounder off Brotchie Ledge and on Saturday E. Douglas got a 26-pounder in the same waters.

Jim Clarke got a 14:14-pounder off Pedder Bay yesterday morning on anchovy and Minnow Teaser.

Big salmon are still in Becher Bay and yesterday morning, one boat, was reported to have landed five. Bob Lyon, fishing the Church Island end of Becher Bay, landed a 22¾-pounder and two small ones on Sunday. A few coho showed at Becher on the weekend. The tide change has been giving the best fishing with Beechy Head the favorite spot, followed by the Bentford Islands.

Around Secretary Island off Sooke has been good on the flood tides.

* * *

Saanich Inlet fishing is picking up again, especially on the change of tide and between 8 a.m. and 3 to 4 p.m. It hasn't proved too worthwhile to take in the early mornings this week. Roy Smith and Bill Walton went out at 4 a.m. and got no strikes until 8 a.m. Between 8 a.m. and 11 a.m. they got a 16:12-pounder, a 13:12-pounder, a smaller one and had four other strikes in the McKenzie Bay and Boulder areas. They were using Strip-Teaser and dodger. Goldstream end of the Inlet has been producing consistently and Hatch Point in the waters across from Deep Cove has been giving up a few.

* * *

Reports from up-Island are gloomy, although some fish have been caught everywhere, and the picture could change if the wind drops.

"There has been a continuous northwind, and I think it is the same the whole length of the east coast," Bill Clayton said from Northwest Bay. One boat went out from Claytons for two hours Wednesday evening and got four fish, the best catch of the week. Those getting fish are going deep.

The story is the same all the way to Campbell River—too much wind keeping fishermen ashore.

* * *

Freshwater fishing continues to be quite good. Evening fly fishing is producing brown trout in the Cowichan River and Cowichan Lake is giving up some big trout. Fishing in the Alberni Valley, especially Sproat Lake and Stamp River, is reported good for trout and summer steelhead. Comox Lake is yielding good cutthroats and the Puntledge and Tsolum rivers have been good. Campbell Lakes are good.

Nanaimo Threatens (Again) To Quit Inter-City League

By JIM TAYLOR

Nanaimo, embroiled in a bitter battle with the B.C. Lacrosse Association over starry Bobby Allan, yesterday threatened to pull out of the Inter-City Lacrosse League, then put off its final decision until Sunday night when the league holds an emergency meeting in Vancouver.

It's a matter of debate whether the club is serious or bluffing.

Club president Bill McFarlane told the Colonist that he and his executive had already voted unanimously to fold the club because of what he termed "grossly unfair" treatment from the BCLA and the league.

* * *

BOBBY ALLAN
. . . in middle again

It was put to the players last night, and they voted to send McFarlane to the meeting of all four clubs. Some of them were reportedly ready to back the executive, and McFarlane termed the situation "very grave."

So once again, Allan, the high-scoring Peterborough forward who touched off the 1957 Mann Cup fiasco, finds himself an unwilling man-in-the-middle.

Nanaimo is protesting because the BCLA has turned down a request to waive the May 1 residence rule to allow Allan to come to Nanaimo, although the Ontario and Canadian associations have given consent. Allan, a school teacher, could not be here before next week.

"This is the straw that broke our back," McFarlane said. "The BCLA made its decision on May 10 and didn't even tell us until May 26. We appealed, and they left it up to the other three clubs in the league.

"It's none of their business. Let the BCLA settle it."

He claimed that other factors, such as suspension to Skip MacKay and Don Ashbee, have provided too many obstacles for Nanaimo to floor a contending team.

"We can't take that type of treatment any more," he said. "All we can do is withdraw as gracefully as possible."

Despite McFarlane's contention that the threat is serious, some observers, remembering Nanaimo's threat to withdraw over a suspension to Ashbee in 1957, suspect the club may be trying to run a bluff to get Allan.

Treasurer Ken Medland says the club is financially sound. It has a playoff spot all but clinched, and all its top players are due back within a month.

Wednesday night in Victoria, when Nanaimo had supposedly finished its last game, Nanaimo officials were busy working out details for an exhibition series in Portland.

Funny tactics for a club supposed to be folding.

When to Fish or Hunt
SOLUNAR TABLES
by John Alden Knight

According to Solunar Tables calculated for this area, the best times for fishing and hunting for today and tomorrow will be as follows: (Times shown are Pacific Daylight Time):

TODAY

A.M. Minor	A.M. Major	P.M. Minor	P.M. Major
1.35	7.46	1.55	8.10

TOMORROW

2.25	8.35	2.45	9.00

BCE Draw

Draw for tonight's play in the B.C. Electric Tennis Club tournament follows:

6.30—A. Wright vs. E. Wilson; M. Muir vs. E. Swepson.

7.30—Smith and L. Norbury vs. R. Hawthorne and M. Tooby; N. Davies and J. Temple vs. W. Lee and E. Wilson.

Fifth Death Since May 19 In Little League Baseball

OTTAWA — Ten-year-old George Munoch was killed here Thursday night during a Little League batting practice.

The boy put up his arms to catch a long throw from first base, but at the last minute shied away. The baseball struck him on the side of the head and he collapsed.

The youngster was the fifth Little League fatality since May 19, when a Temple City, Calif., player died after being hit on the chest by a pitched ball.

The next death came on May 24 in Bloomfield, Ky., when a player was killed after being hit on the head by a wild pitch. On May 29, five days after he was hit on the head by a line drive, a Chicago player died. Fourth fatality came at Cocoa, Fla., on June 14, when a batter was hit on the throat by a pitched ball.

Boxla Leaders Finally Beaten

NEW WESTMINSTER — Vancouver, which may yet make a run for a second straight championship in the Inter-City Lacrosse League, handed New Westminster its first defeat of the season here last night, trouncing the leaders, 16-5, before 4,000 fans.

Led by their great combination of Gordie Gimple and Fred Usselman, Vancouver fired 56 shots at goalie Les Norman to take three of a possible four points from their two-game series this week. Tuesday in Vancouver the clubs played to an 11-11 draw in overtime, the first time New Westminster had given up a point in 11 games.

Gimple scored five goals and set up two others while Usselman, the league's top goal-getter, brought his total to 39 with two goals and three assists.

Ivan Stewart was the only New Westminster player to score twice and point leader Cliff Sepka was held to a single assist, the first time he has been blanked this year.

Nine players took part in the scoring for Vancouver, which led 7-4 at the half and scored four unanswered goals in the third period. Vancouver scored four times on their power play, and three times in the first half while a man short themselves.

	GP	W	L	T	F	A	Pts
New Westminster	15	13	1	1	187	119	27
Vancouver	15	9	4	2	194	126	20
Nanaimo	14	4	8	2	127	174	10
VICTORIA	14	0	13	1	108	194	1

Last night's score: Vancouver 16 at New Westminster 5.
Next game: Saturday — Victoria at Nanaimo.

* * *

Vancouver	G	A	P	New West.	G	A	P
Hamilton (G)	0	0	0	Norman (G)	0	1	0
Smith	1	0	0	Duncan	0	0	0
Gimple	5	2	0	Jobb	0	0	4
McKay	0	0	4	Fitz	2	0	0
Barbour	0	0	1	Torey	0	0	0
Hunt	1	0	0	Oddy	0	0	2
Babcock	2	1	0	Wallsmith	0	0	0
Usselman	2	3	0	D. Sepka	0	0	2
Nelson	0	0	0	Saunders	0	0	0
Carey	2	0	0	Gates	0	0	0
Picknold	0	2	0	Withers	1	0	2
Chisholm	1	0	0	Stewart	2	1	0
Brenner	0	0	0	Ramsay	0	0	0
Shuttleworth	0	1	0	C. Sepka	0	1	4
Henry	0	0	4	McRory	0	0	0
Totals	16	9	16	Totals	5	5	14

Saves stopped:	1st	2nd	3rd	4th	Total
By Hamilton	3	9	7	4	— 23
By Norman	14	7	5	13	— 39

Score by periods:	1st	2nd	3rd	4th	Total
Vancouver	3	4	4	5	— 16
New Westminster	1	3	0	1	— 5

Referees—Stewart, Groves.

Nanaimo Ends Seven-Game Losing Streak

	P	W	L	Pts
Jokers	9	7	2	14
Foul Bay	8	4	4	8
Nanaimo	10	3	7	6

Next game: Sunday—Foul Bay vs. Jokers, 7.30, Memorial Arena.

NANAIMO (Special) — Nanaimo Ramblers snapped a seven-game losing streak in the Senior "B" Lacrosse League here last night with a 12-4 victory over second-place Foul Bay Tugmen.

Mike Good scored three goals for Ramblers. Bill Good, Roy Biggs, Bob Shires and Lloyd Sherry got two each, and Ken Bastuig added one.

Ed Kowalyk, with two goals, Bob Harris and Norm Kowalyk were the Foul Bay marksmen.

Jerome Set To Run Here

Harry Jerome has entered the Vancouver Island track and field meet, and it will be no surprise if the Canadian 100-yard record of 9.6 falls in Saturday's competition at Victoria High School.

Jerome is co-holder of the world 100-yard mark of 9.3 seconds. He will be competing with Lynn Eves of Victoria, who has been clocked in 9.5 twice this season, and Jerry Joyce of Everett, timed in 9.6 seconds.

Meet starts at 2 p.m.

GOOD KICKER

LONDON (UPI) — James Sullivan, of Wales, one of the rugby greats, kicked 2,955 goals during a career that began in 1921 and ended in 1946.

Mountie Newcomer Sparking Comeback

	W	L	Pct	GBL
Seattle	41	25	.627	—
Tacoma	39	27	.591	4
San Diego	36	31	.537	6
Portland	37	36	.516	7½
Vancouver	33	34	.493	9
Hawaii	32	35	.478	10
Spokane	29	35	.453	11½
Salt Lake City	23	42	.354	18

Bolstered almost every day by additions from the parent Milwaukee Braves, Vancouver Mounties are again beginning to look as if they are Pacific Coast Baseball League contenders.

Last night, for the second successive game, it was newcomer Al Grandcolos who provided the winning spark. An infielder placed at first base to relieve the disappointing Frank Torre, Brandcolos hit a grandslam home run in the sixth run third inning which sewed up a 10-2 win over Salt Lake City Bees.

Grandcolos was the difference Wednesday night by producing his first two home runs.

Vancouver 316 000 000—10 7 0
Salt Lake 000 000 002— 2 7 2
Greene and White; Schaeffer, Weaver (1), Tyriver (3), Spencer (6) and Edwards. Homer: Vancouver, Thomas, Grandcolos.

Portland 000 000 000—0 3 1
San Diego 000 102 00x—3 7 0
McMinn, Basta (8) and Cannizzaro; Norton and Retzer.

Hawaii 101 010 010—4 9 2
Seattle 120 000 01x—4 9 2
Thies, Seaul (6), Watkins (8) and Wilson; J. Wilson, Earley (8) and Tillman.

Tacoma 000 410 000—5 7 1
Spokane 010 000 02x—6 11 1
Maranda, Goetz (1), Davinell (4) and Reveira; Reed, Bessent (4) and Camilli.

Errors by Leaders Forces Softball Tie

	W	L	Pct	GBL
Maycocks	9	3	.750	
Chinese Students	9	3	.750	
Half Way	7	5	.583	2
Navy	6	6	.500	3
Pro Pats	3	9	.250	6
George Hotel	2	10	.167	7

Next game: tonight—Navy vs. Pro Pats, 6.45, Heywood Park.

Maycocks blew their half game lead in the Senior "B" Men's Softball League last night, committing two errors in the ninth inning as Half Way pushed across a run for a 9-8 victory at Heywood Park.

George Wilmot led off the inning with a single, and went to second on an error to catcher Bill Petersen. Then Marty Miller slashed a pitch to first base, where Lyle Cornett bobbled it to let in the run.

Maycocks thus dropped back into a first-place tie with Chinese Students, two games ahead of Half Way House.

Maycocks 330 010 100— 8 11 1
Half Way 200 204 001— 9 11 1
Gordie Houston, Jeff Hall (6) and Bill Petersen; Dennis Beaulac, Frank Bell (6) and John Kendrew. Home run: Maycocks—Al Robertson.

MEET AN OLSON MAN

EARL LEVY

Earl, a former Albertan, who would be pleased to meet any people from the prairies who are now residing in Victoria. Earl is well qualified to help you choose a car to suit your needs and budget, or to select one of our fine "A-1" used cars. He invites his many friends and customers to drive the all new '61 FORD at any of the A-1 used units at

OLSON MOTORS
"The House of Ford"
1000 YATES

Roller Skating
Mon. · Wed. · Fri. · Sat.
8 - 10.30 p.m.
1736 Island Hi-way
GR 8-3874

ALL AMERICAN
MIDGET RACES

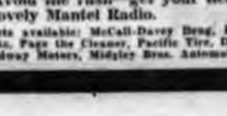

Western Speedway
SUN., JUNE 25
★ 1st Time in 2 Years
★ 18 Top American Drivers
★ Avoid the rush—get your tickets early and win a lovely Mantel Radio.
Tickets available: McCall-Davey Drug, Price & Smith, Robinson's Sports, Page the Cleaner, Pacific Tire, Dorman's, Morrison Motors, Speedway Motors, Midgley Bros. Automotive.

B.C. Lions
· Ticket Sale ·
INTER-SQUAD GAME AT COURTENAY
LEWIS PARK, 2.30 P.M., JULY 16
LIMITED NUMBER OF SEATS
TICKETS SOLD ONLY IN BLOCKS OF 10
Admission Two Dollars
Write and Enclose Money Order to Courtenay, Box 1177

Speaking Briefly

Canadian Fighter Moves Up

BOB CLEROUX
... big win

Bob Cleroux, Canada's ranking heavyweight contender, won the biggest victory of his short ring career at Montreal last night when he scored a seventh round knockout over Alex Miteff of Argentina.

Only 23 and previously 10th in world rankings, Cleroux opened a cut over Miteff's left eye in the fourth round and the fight was stopped after the sixth round.

It was the 27th win in 30 pro fights for Cleroux, and his 23rd knockout. He has lost only to Buddy Turman and George Chuvalo, who took away Cleroux' Canadian title last Sept. 17.

* * *

ARNOLD PALMER and **Al Geiberger**, a young Californian with a great golf future, both shot 65 in the opening round yesterday to share the lead in the Western Open at Grand Rapids, Mich.

But it wasn't much of a lead. Only one stroke behind were **Sam Snead**, **Dave Hill**, **Don January**, **Doug Sanders**, **Ted Kroll** and home pro **John Barnum** while 15 managed to score 67.

Defending champion **Stan Leonard** of Vancouver shot a 71 while **Gene Littler**, newly crowned U.S. Open champion, had a 69.

* * *

GEORGE KNUDSON, former Winnipeg golfer who is now the pro at Toronto's Oakdale club, carved out a record-breaking 64 yesterday to take a first-round lead in the Ontario Open ... Jockey **Ralph Neves**, who has been riding for 28 years, yesterday rode his 3,500th winner at **Hollywood park**. Only **Johnny Longden**, **Eddie Arcaro**, **Bill Shoemaker**, **Steve Brooks** and **Sir Gordon Richards** have ridden more winners ... baseball commissioner **Ford Frick** yesterday said he was not now contemplating retirement. He has a contract until Sept. 20, 1966 ... **Portland Buckaroos** yesterday confirmed the report they had purchased leftwinger **Bill Saunders**, with **Victoria Cougars** last season, from **Toronto Maple Leafs** ... **El Roy Face**, star relief pitcher of the **Pittsburgh Pirates**, has walked only one batter in the 37 innings he has pitched this season ...

* * *

URBAN HENRY, Western all-star tackle, has been traded by **B.C. Lions** to **Edmonton Eskimos** for cash and "other considerations. "The deal will fall through if Henry, who wants to play for **Los Angeles Rams**, doesn't report ... Alberta Ranches' **Four-And-Twenty** has been assigned top weight of 126 pounds for Saturday's $50,000-added **Cinema Handicap at Hollywood Park** ... guard **John Blyth** of **Marquette University** has been signed by **Calgary Stampeders** ... **Montreal Alouettes** have signed a total of eight players with U.S. football experience who qualify as Canadian citizens ... fullback **Alan Ameche of Baltimore Colts** has announced his retirement. A severed Achilles tendon suffered in a game last season, was the main reason ... **Ed Meadows**, a defensive end who lost his job in the **National Football League** because of dirty play, has been signed by **Montreal Alouettes** ... men's champion **Neale Fraser** and ladies' runner-up **Sandra Reynolds** have been top-seeded for the Wimbledon tennis singles. Second-seeded **Rod Laver** of Australia was drawn against Russia's **Tomas Lejust**, Wimbledon junior winner last year, in the first round ... quarterback **Bob Ptacek** and tackle **Al Benecik** will again be with **Saskatchewan Roughriders** this season.

Mrs. Stelck Bronze Champ

Mrs. G. A. R. Stelck won the ladies' bronze championship of Royal Colwood Golf and Country Club yesterday, defeating medalist Mrs. M. Grant, 3 and 1.

Mrs. P. Davey took consolation honors with a victory over Mrs. N. Morgan. Mrs. M. d'Easum beat Mrs. L. O'Sullivan in the second flight; Mrs. M. Wescott defeated Mrs. S. Hagan in the third flight, and Mrs. C. Denham and Mrs. R. McColl tied in the throw-out competition.

DEAD-HEAT

NEW YORK (UPI) — The one and only triple dead-heat in the history of American stakes races occurred in 1944 when Brownie, Bossuet and Wait A Bit all reached the wire at the same time in the Carter Handicap at Aqueduct.

Grand-Slam Homer Moves Hotelmen Up

	W	L	Pct.	GBL
Transport Workers	10	2	[illegible]	
Naval Vets	7	5	[illegible]	[illegible]
Douglas Hotel	7	5	[illegible]	[illegible]
Wakeman-Trimble	3	9	[illegible]	6½

Next game: tonight—Douglas Hotel vs. Naval Vets, 6.30, Royal Athletic Park.

Gary Tuttle hit a grand-slam home run over the centre-field fence at Royal Athletic Park last night to lift Douglas Hotel into a second-place tie in the Senior Amateur Baseball League with a 7-3 victory over Wakeman-Trimble.

Tuttle's blow came in the sixth inning. Wakeman-Trimble led, 2-0, at the time, and pitcher Gerry Booth was working on a two-hitter as he started the inning. But Booth tired, walked four men in a row, and Tuttle drove him from the mound.

Dave Murdoch gave up seven hits for the win, three in the ninth inning. He struck out 10.

The Hotelmen and Naval Vets, tied for second, play tonight at 6.30.

Wakeman-Trimble	[illegible]	3	7	2
Douglas Hotel	[illegible]	7	6	1

Gerry Booth, Mike Ash (6), George Brice (6) and Ron Frumerie; Dave Murdock, Brian Harlow (9) and Jim Bundrean. Home run: Douglas Hotel—Gary Tuttle.

Victorians Beaten

All-Vancouver Final

VANCOUVER — Janet MacWha, medalist and favorite, and long-hitting Colleen Smith, clubmates at the Point Grey club, yesterday made it an all-Vancouver final in the B.C. Ladies' Close golf tournament by defeating Victoria golfers in the semi-finals.

Miss MacWha advanced with a 4 and 2 decision over Mrs. Shirley Naysmith while Miss Smith took out Margaret Todd, a three-time winner, 3 and 1.

TROUBLE ON THE TEE

Mrs. Todd, who had been favored to reach the final, continued to have the tee troubles which started to plague her in the quarter-finals. She was pushing her shots and it proved disastrous on the narrow fairways of the Seymour Golf and Country Club course.

Miss Smith, always long but sometimes off target, was straight enough yesterday to take advaneage of her chances.

She was two down after five holes, halved the sixth and seventh, and then made the turn even by winning the eighth and ninth. On the ninth, Mrs. Todd found the rough and took three shots to get out.

It was still even after 11 holes, then Miss Smith went ahead to stay on the par-three 12th when her opponent took three shots from the edge of the green. Mrs. Todd drove into trouble on the 15th, 16th and 17th, lost all three holes and the match.

It was a balky putter that betrayed Mrs. Naysmith, who didn't win a hole until the 13th. There, she sank her first long putt of the match to get within two holes. Miss MacWha won the 14th with a par and ended it on the 16th green.

TRIPLE CROWN

BALTIMORE, Md. (UPI)—Of the triple crown races, favorites have run truest to form in the $150,000 Preakness at Pimlico, winning 47 of the 85 past runnings.

Evening of Errors Keeps Scorers Busy

Scorekeepers were kept busy last night in Little League baseball as pitchers, in most instances, ran into faulty support from their teammates.

Eight games produced an average of 15 runs, a majority of them set up by 60 errors, 32 of them divided evenly between two games.

LITTLE LEAGUE

Gordon Head

DRC's	[illegible]	4	7	1
Foresters	[illegible]	5	3	6

[illegible] Gibb and Craig Lawrence; John Newton and Martin Thomas.

Lapsila

Individuals	100 100—	2	4	12
Local 9	[illegible]	13	10	1

Kerry Bell and Barry Slater; Robert Edwards, Trevor Olson (6) and Ross Gallinger.

Home run: Local 9—Ross Gallinger.

North-Central Saanich

Aces	[illegible]	3	1	2
Flyers	[illegible]	[illegible]	6	1

Stanley Collins and Don Brown; Bob Johnstone and Jeff Peace.

Bombers	[illegible]	5	7	1
Braves	[illegible]	6	2	1

Bob McCutcheon and Dave Eychermann; Doug Hannan and Keith Benbow.

FAIRFIELD

Vic Tire	002 071—10	9	3
Britannia	[illegible]—11	8	5

John McEwenm, Dan Richards (4) and Bob Brown; Jerry Laing, Rick Cook (4), Billy Wheeler (5) and Bobby Allan.

OAK BAY

Pollards	012 [illegible]—17	12	4
Goodwill	[illegible]— 3	3	2

Ike McKay and Steven Clark; Jim Jeffs, Lee Doney (4) and Tom Barr.

CADBORO BAY

Rotary	[illegible]	6	6	6
Vickery	[illegible]— 3	6	6

Martin Smith, David Zabel (4) and David Zabel, Tony Gage (4); Bill McDermond, David Barthy (3) and Glen Myles.

HAMPTON

Owls	210 300— 5	3	3
Crows	211 [illegible]— 6	7	6

Bob Walker and Ted Brookman; Ray Reimer, Dan Jordan (4) and Ken Parrett.

NATIONAL

Fire and Police	[illegible]— 6	3	10
N. Kiwanis	[illegible]—13	12	4

Russ Stevenson, Ted Rinshaw (5) and Phil Henry; Ian Grant and Larry Reid.

BABE RUTH

VICTORIA

OB Optimists	030 100 — 3	4	3
Eagles	[illegible]	[illegible]	2	3

Myron Wallace and Frank Lesste; Pat Whalen and Dave Richardson, Doug Gregory (3).

EVENING OPTIMIST

Lockers	030 012 0— 6	4	2
School Board	001 100 0— 2	5	3

Gerry Lister and Tim Ormiston; Dave Cutler and Mike McAvoy.

BIRKS

Canada's finest diamond values

★ Birks buy directly from the diamond-cutting centres of the world.

★ You will pay less for a Birks diamond than a so-called "bargain" diamond.

★ Birks engagement rings are exclusive creations of our own craftshops.

Free insurance certificate included with every diamond ring.

Birks Budget Terms — As Low As 10% Down, Balance in Convenient Monthly Payments

STORE HOURS:

Mon., Tues., Wed., Thurs., Sat., 9 a.m. to 5.30 p.m. Friday 9 a.m. to 9 p.m.

SHOP ALL DAY WEDNESDAY TILL 5.30 P.M.

BIRKS JEWELLERS

706-708 YATES ST. EV 2-4211

THE LARGEST SELECTION ON YATES ST.

TIRED?

OF LOOKING AT STANDARD, PLAIN JANE, HIGH-MILEAGE CARS? — BEING OFFERED "LESS THAN WHOLESALE" FOR YOUR TRADE — IF YOU ARE, DON'T WASTE ANY MORE TIME — SEE OLSON MOTORS RIGHT NOW!

POSITIVELY THE FINEST SELECTION OF PREMIUM GUARANTEED CARS ON YATES ST.

CHECK OUR SENSATIONAL LOW PRICES

IMPOSSIBLE TO BEAT ANYWHERE REGARDLESS OF CLAIMS

LO LO LO LO LO LO LO LO LO LO LO LO

770A—'60 Meteor Sedan. 6-cyl., standard shift, custom radio, A-1 with 1-year written warranty. $2699

784A — '60 Renault Dauphine. New-car condition throughout, custom radio, 1-year written warranty. $1399

313—'60 Anglia Tudor. Tu-tone paint, very low mileage, for style and performance and up to 40 m.p.g. $1599

706B — '60 Triumph Herald Tudor. Tu-tone brown and off-white with matching interior. $1399

787A — Taunus 17M Station Wagon. Very low mileage, finished in a smart black and white two-tone. $2099

712B — '59 TR3 A.P. Coupe. Canary yellow, never raced. A-1, 1-year warranty. $1999

704B—'59 Simca Convertible. Radio, white with red upholstery. A very sharp unit. $1899

800A — '59 Vauxhall Victor Sedan. Custom radio, showroom condition. $1599

NO RESTRICTIONS They're on display and ready for sale. Each one is a guaranteed unit.

SUIT YOURSELF — CASH, TERMS OR TRADE

685A—'58 Ford Sedan. 6-cyl., automatic trans. In a very smart two-tone. $2000

708A — '58 Chrysler New Yorker. P.S., P.B., E.S. for style and comfort this one is tops. $2699

1848A—'58 Nash Metro. Radio, a real clean, economical model with our 1-year warranty. $1299

'58 Volks. Tudor. Lic. 459-476, custom radio. Finished in a very pretty blue. $1399

787C — '58 Vanguard Ensign Sedan. This is a hard-to-find small car with automatic transmission. $1399

2106A — '58 Pontiac Convertible. P.S., P.B., P.T. Real class for this hot summer weather. $2499

733A—'58 Austin A55. Radio, A-1 unit for the second car. $1499

557A—'57 Dodge Sedan. Two-tone paint. A very clean car. Another Olson A-1 unit. $1399

LEASE CARS From $45.00 per month 1.4 per mile

EACH TRANSACTION Backed by 43 Respectable Years in the Automobile Industry

REMEMBER For Retail Value—Not Wholesale for Your Trade-in

636A—'57 Meteor Niagara 300. 6-cyl., A.T., radio, two-tone paint. $1599

713A—'57 Consul Sedan. Grey, many miles of trouble-free driving yet to go in this unit. $1349

722A—'56 Mercury Sedan. A.T., P.S., P.B., radio, two-tone paint. A very popular model. $1399

705A—'56 Chev. 2-Dr. Station Wagon. 6-cyl., standard. Attention, campers, fishermen or hunters. This is ideal. $1699

806A—'56 Ford 9-Pass. Country Sedan. V8, A.T., radio. For the man with large family this has room to spare. $1749

600B—'55 Zephyr Sedan. 6-cyl., big car performance with small car economy. $999

674A—'55 Pontiac Tudor. Radio, 6-cyl., standard shift. An ideal family car. $1299

813A—'54 Consul Sedan. A real gem. This unit is in beautiful condition throughout. $699

ALL FINANCE CONTRACTS COVERED BY FREE LIFE INSURANCE

ALL LATE MODELS COVERED BY OUR WRITTEN GUARANTEE FOR 12 MONTHS

Olson Motors Ltd.

ON YATES AT COOK

YOUR DOWNTOWN FORD DEALER

EV 4-1144 — AFTER 6 P.M. — EV 4-1144

MOVING? SAVE ½ THE COST

Rent-A-Truck

EV 6-4411 [illegible]

Water Fun Suggestions

LIFE PRESERVER CUSHIONS $6.75
WATER BARBELLS $2.35
FUN 'N' FLUTTER BOARDS $3.25
WATER SKI BELTS $1.98
SKI TOW ROPES $5.75
VIKING WATER SKIS, pair $28.95
VOIT SWIM FINS, pair $2.50 and up
VOIT SWIM MASKS $1.25
SNORKELS $1.25

Hocking & Forbes Sporting Goods Ltd.

770 Yates St. Open Friday till 9 p.m. EV 3-2342

1824-32 STORE ST.

Shop "Capital" for OUTSTANDING SAVINGS ON HOUSEWARES

PYREX WARE

(Discontinued Line)

1½-qt. Hot and Cold Jugs. Reg. 2.75 Special 1.75
2-qt. Hot and Cold Jugs. Reg. 2.98 Special 2.25
2-cup Coffee Carafes. Reg. 2.25 Special 1.49
4-cup Coffee Carafes. Reg. 1.79 Special 1.75
Open Roaster and Baster. Reg. 3.98 Special 2.25
Utility Dish, 16"x9"x1½" deep. Reg. 4.39 Special 2.25

FIRE KING WARE

Coffee Mugs—White or green. Reg. 29c Special 2 for 35¢
Cereal Bowls—White or green. Reg. 29c Special 2 for 35¢
8-oz. Measuring Jugs 33¢
16-oz. Measuring Jugs 68¢
32-oz. Measuring Jugs 98¢
8-oz. Casserole and cover 42¢
1-pt. Casserole and cover 55¢
1-qt. Casserole and cover 95¢
2-qt. Casserole and cover 1.35

PLASTIC WARE

Plastic Drain Trays (colored) 1.29
Plastic Dishpans, round 79¢

STONE CROCKS

5-gal. Stone Crock 5.25
10-gal. Stone Crock 10.50
15-gal. Stone Crock 14.50
20-gal. Stone Crock 20.95

PAINT

EXTERIOR PAINT

Oil base exterior paint in red oxide, green, buff, blue, brown, grey.

2.75 Gal.

Also white and cream at 3.25 gal.

INTERIOR LATEX PAINT

A good quality latex paint, easy to apply—dries in minutes. Brushes clean out in water. We will tint to any shade. Reg. 5.50 gal.

SPECIAL 3.79 Gal.

1.29 qt.

Capital Supply Co.

1824 STORE ST. EV 5-9903

(Next door to Capital Iron)

HOURS: Open 8 a.m. to 5 p.m. Monday through Saturday ★ GUARANTEE Satisfaction Guaranteed or your money Refunded ★ PARKING Free Customer Parking in Our Convenient Lot

Garden Notes

Emphasis on Roses

By M. V. CHESNUT, FRHS

The Victoria Horticultural Society's motto is uncommonly apt, for it reads "Show what you grow, Share what you know," and the society implements its motto with the spring garden festival, with its monthly newsletter to its members and by its seasonal flower shows.

The annual summer show opens this afternoon at the Victoria Curling Rink and the hours are 2 p.m. to 10 p.m. today and 10 a.m. to 9 p.m. tomorrow. Admission is 50 cents and children accompanied by adults are admitted free. While a very large portion of the show is devoted to flower arrangements, designs and compositions, the chief emphasis is on roses—there are no fewer than 35 different classes or competitions for roses, including one for miniature houseplant roses.

* * *

Any home gardener planning on buying and planting roses next fall should most certainly take advantage of this opportunity to look over the blooms of different varieties, deciding on what kinds to order. It is always a good idea to take along a notebook and pencil to record the names of especially attractive varieties, if not in the roses then possibly in the sweet pea, begonia, pansy and African violet classes.

Old-timers accustomed to attending the annual summer show should make special note of the change of location. Always in the past, these flower shows have been staged in the Crystal Garden, but with the lower ballroom now occupied by the permanent waxworks exhibition, the horticultural show has moved to the curling rink and, with more space available, the show should be bigger and better than ever.

* * *

I imagine practically every garden in Victoria has at least one clump of aubrietia tucked away in the odd corner but, to be seen at its best, lots and lots of this easy ground-hugging perennial is needed. This is about the best time of the year to acquire more plants, either by taking and rooting slips or by buying and sowing seeds.

This plant is one of the most useful and versatile in our gardens and is unexcelled in rock and alpine gardens, trailing from the crevices of rock walls and for furnishing the cracks between crazy paving and stepping stones. Aubrietia also makes a grand carpeting plant between the tall stems of Darwin tulips and as a ground cover for beds of tallish plants.

If you take your slips from your own plants, though, all your aubrietia will bloom in the same shade—probably a light mauve-purple. There are some surprising variations in shade available, though, and for this reason, I think a better idea is to swap slips with friends and neighbors, thereby getting a little variety.

There also will be considerable variation in the plants you get from seed, with no two plants coming in exactly the same shade. To my mind, a rock garden furnished with great sheets of Aubrietia in varied shades from pink to purple is much more attractive than when all the plants have come from a single parent clump.

John Crosby — *Critic at Large*

Miracle Cleaner—Muscle!

I'm seeking a laundry to wash my shirts. Is this asking too much? I mean, here it is 1961.

The last laundry I tried is a huge chain laundry which has scores of branches throughout New York City. "They does good shirts," said my cleaning woman whose word has been utterly reliable. Off went a batch of shirts, our hopes high. A week passed. The cleaning woman just picked up the laundry, inspected the shirts, and immediately called me. The gist of the conversation: they done good shirts once; they doesn't do good shirts now. In short, we have retrogressed in this matter.

* * *

I inspected the shirts myself, a heartbreaking experience. The first one had two buttons off, one button broken. Well, I'm a broad-minded man but not that broad-minded. The collars looked as if they had been ironed by a lunatic chimpanzee. (A million chimpanzees pounding away over a million years on a million typewriters would eventually grind out "Hamlet." So they say. But this isn't getting my shirts done.)

My own theory is so much energy has gone into advertising the soap we haven't any strength left to wash my shirts.

* * *

Aah, me! When I was a child, my family had a laundress. Everyone's family had a laundress. But now that I am a man, I have put aside childish things and I have a Laundromat. Or even better yet, oh joy, oh heavenly progress, in this richest of all countries, I can call a national laundry chain and they will smash my buttons, age my shirts, to say nothing of aging me, for as little as 30 cents a shirt. Sing ho for the twentieth century! Sing ha for democracy! With a tra la la for the capitalist system!

* * *

I have gone 2,000 miles up the Amazon. In the shallows, braving the bites of the piranhas, and totally devoid of Ivory Flakes, are the dusky maidens of some of the most backward Indian tribes on this circlet Earth and they're getting their lingerie cleaner than I'm getting my lingerie. You know what they use? MUSCLE! The new miracle ingredient! The all-purpose detergent! Which cleans clear through so fine so fast so mild.

* * *

This is one of those backward areas into which money is shortly to be poured to bring the natives up to our standard of living. With any luck, their laundry will be as badly done as my laundry within a decade. Maybe sooner. Aah, lucky brown-skinned maiden!

In Europe the shirts still come back snowy white, beautifully ironed, arranged almost like a bouquet on a little wicker basket. At least they did the last time I was there a year and a half ago. But since then, they've put the bowling alleys in the Bois de Boulogne.

* * *

I'm an ordinary man who desires nothing more than just a clean white shirt. But this is not the right age to ask for the ordinary. Now, if it were trans-Atlantic television, we'll have that in a minute. Or if I wanted a cobalt bomb. But I don't want a cobalt bomb. Just a clean, well-ironed white shirt. It's easier to put a man on the moon.

Hollywood Today — By Sheilah Graham

Off-Cuff Talk Startling

HOLLYWOOD (NANA)—**David Niven** is considered a well-dressed actor. But the Italian press has some doubts on the matter since David's press conference in Rome, when the frugal actor took off his coat, revealing shirt cuffs of different colors made from remnants of worn-out shirts!

* * *

That travelling man, **Jeffrey Hunter**, will be going to Guam for his next movie, "No Man is an Island"—about Second World War hero, navyman **George Tweed**.

* * *

John Ford has another hit in "Two Rode Together." And this picture could very easily give **Jimmy Stewart** another Oscar nomination, if not the award itself. What a seasoned pro Jimmy is! He takes hold of the picture and delivers it in the most expert, delightful manner. **Richard Widmark**, who isn't bad, either, has to fight every inch to hold his own.

* * *

George Hamilton, one-time desk clerk, wants to be another **Douglas Fairbanks**—senior or junior makes no difference. With two days off from making love to **Olivia De Havilland's** daughter in "A Light in the Piazza" in Florence, George flew to Rome to sign a deal to star in the old Fairbanks junior thriller, "The Corsican Brothers." I remember young Doug's haircut for this one—long, curly and funny.

* * *

of working in his TV series—"Father Knows Best," and

Not too long ago **Robert Young** told me he was tired he would retire. He did—for one year. Got bored, went back to work in a new series, "Window on Main Street," to debut in the fall. . . . **Elizabeth Taylor** and **Eddie Fisher**, spending $200 a day for two bungalows at the Beverly Hills Hotel and looking for a Hollywood home, have problems. When owers learn who their prospects are, the price goes up $100,000 or so. Be glad you are not a famous star.

* * *

Natalie Wood and husband **Robert Wagner** have spent about $50,000 on their new California home, and apart from her bedroom and his den, they have merely scratched the surface of the alterations. Natalie's bedroom has to be seen to be believed. It's all plush gilt and smoked mirrors. The 30-by-20-foot dressing room has a sunken Roman tub in the centre, with swans spouting water all over the place.

"Lana's Theme," the background music for the dance performed by **Lana Turner** and **Bob Hope** in "Bachelor in Paradise" was composed by recording star **Sam Cooke**. Because of daughter **Cheryl Crane's** latest brush with the police, Lana may cancel her planned honeymoon trip to Europe with husband **Fred May**.

Presentation Today

City Groups Qualify For Chest Awards

Mayor Percy B. Scurrah will present honor awards to outstanding groups that contributed to the 1960 Community Chest campaign at a luncheon at the Empress Hotel at 12:10 p.m. today.

SECOND TIME

On the list of firms qualifying for plaque awards for the second time are Canada Dry Ltd., Island Broadcasting (CJVI) Ltd., The Dominion Life Insurance Co., T. Eaton Co. Ltd., Family and Children's Service, Goodwill Enterprises, Ismay, Boiston, Dunn and Co., Jeune Bros. of Victoria Ltd., Kelly Douglas Co., Ker and Stephenson Ltd., MacDonald's Consolidated, McCall Bros. Ltd., Mutual Life Assurance Co. of Canada, National Motors Ltd., Mayhew, Strutt and Williams Ltd., Princess Mary Restaurant, Prudential Life Insurance Co. of America, Scurrah's Ltd., Sooke Lake Lumber, Smith Cedar Products Ltd., Toronto Dominion Bank (main branch), Victorian Order of Nurses, Woodward Stores (Victoria) Ltd.

FIRST TIME

Firms qualifying for plaque awards for the first time are B.A. Oil Co. Ltd., Canada Life Assurance, Canada Safeway Ltd., Canadian Bank of Commerce, Dowell's Cartage and Storage Ltd., London Life Assurance Co., McGill and Orme Ltd., Metropolitan Life Insurance Co., Northwestern Creamery Ltd., Weston Bakeries Ltd., The Yorkshire Corp. Ltd. and the YWCA.

CITATION AWARD

Firms qualifying for the citation award for the second time are Harbord Insurance Co. Ltd., Imperial Life Assurance Co. of Canada and Standard Oil Co. Ltd.

The Canadian Bank of Commerce (Oak Bay) qualifies for the citation award for the first time and a departmental award will be presented to the department of national revenue, income tax division.

Unmanned Tug Sinks After Hitting Ship

NEW WESTMINSTER (CP)—The tugboat Fury, manned by a skipper and a deckhand, was towing a log boom along the Fraser River Wednesday night.

Something went wrong with the boom. The deckhand boarded the boom to fix it.

He called to the skipper for assistance. The skipper left the tug and boarded the boom.

Then the towline broke.

With the skipper and deckhand still on the boom, the unmanned Fury ran off, smashed into the deep-sea freighter King Edward, and sank.

The freighter wasn't damaged.

'Paid for Legal Aid' Senator Tells Probe

MONTREAL (CP)—Senator Henri Courtemanche denied before a commission of inquiry Thursday that he received kickbacks on government grants to Montreal's Jean-Talon Hospital.

He told the three-man commission, set up this spring by the Quebec government to investigate the hospital's affairs, that he received $66,000 as payment for legal services to the hospital from 1954 to 1960.

PERCENTAGE CLAIMED

These services included representations to the Quebec governments for grants on behalf of the hospital.

Last Friday, Romuald Belhumeur, former business manager of the hospital, told the commission that Senator Courtemanche had sought and received 10 per cent of the money paid to the hospital in grants.

'DIDN'T AGREE'

Denying this Thursday, Senator Courtemanche said that the 10-per-cent arrangement was proposed by Mr. Belhumeur but he did not agree to it.

"Well," asked commission counsel Andre Villeneuve, "what did you propose as a fee for your services?"

'PAID WELL'

"I made no definite proposal. I did not evaluate my services. That was done by Dr. Georges Hori, the president of the hospital.

"Dr. Hori is a generous man," Senator Courtemanche said, "I was paid well."

Private Lake Runs Wild Thrashes Cars, Homes

MURRAY BAY, Que. (CP)—A rain-swollen private lake burst its dam in suburban Riviere Mailloux Thursday and caused several thousands of dollars damage, provincial police said.

One car was overturned and five others dragged about 100 feet. They were unoccupied.

Basements of some 20 houses were filled with water.

Quateesh Reception

Lusty Gospel Singers Greet George Pearkes

By G. E. MORTIMORE

QUATSINO—Gospel singing in the native language greeted Lieutenant Governor George Pearkes at the Indian village of Quateesh, during his coastal tour in HMCS Assiniboine.

Quateesh has turned Pentecostal. Villagers have repainted the existing Anglican church, nd are using it for services.

TOTEM PRESENTED

George Nelson, 75-year-old totem carver, was among those lustily singing gospel songs when the village gathered to honor the lieutenant-governor. An 18-inch totem carved by Mr. Nelson was among the gifts presented.

In his youth Mr. Nelson saw the last of the "pointed heads" people whose heads were tightly bound from infancy to change the shape of their skulls.

ELABORATE CARVING

Other gifts included an elaborately carved pole featuring the Thunderbird and killer whale, the work of Joseph Johnny; a bone scraper with whale design, gift of Mrs. Annie Wallace; and a crocheted runner made by Mrs. Norman Charlie.

TROLLER INSPECTED

Earlier, Mr. Pearkes inspected a 30-foot troller owned by Mrs. Charlie's husband, built in the village.

"I recommend to parents that they insist that their older children take the opportunity of getting a higher education," the lieutenant-governor said to an audience at the school.

Later, the Assiniboine anchored in the shelter of Cox Island as the ship's officers gave a formal dinner in Mr. Pearkes' honor.

BELLA COOLA VISIT

Today the Assiniboine, accompanied by HMCS Margaree and HMCS Skeena, goes on to Bella Coola. HMCS Saguenay and HMCS Fraser have separated from the squadron to continue their training cruise in another direction.

Halt Strike Unions Told

WASHINGTON (UPI) — Labor secretary Arthur Goldberg proposed yesterday that striking maritime unions agree to halt their walkout for 60 days and submit their dispute with shipowners to a three-man presidential committee for solution

Goldberg asked both sides in the week-old strike to accept the peace step in the public interest.

Saanich Boy Faces Trial Over Knifing

A 15-year-old Saanich boy was committed for trial in higher court yesterday on a charge of attempted murder, following preliminary hearing in Saanich police court.

The charge was laid after a knife assault on a Saanich girl last winter. The girl spent several days in hospital recovering from her wounds.

War Tax Goes On and On

WASHINGTON (UPI) —President Kennedy's request to extend present taxes on new cars, liquor, telephones, cigarets, travel and corporation profits yesterday won final Congressional approval.

These taxes first were imposed as an "emergency" measure during the Korean War. They have been extended 10 times.

Exhibition Park

Overnight Entries

FIRST RACE—Purse $960, claiming, for three-year-olds and up, six furlongs:
Midmaralah (Cormack) 108
Call The Tune (Martinez) 108
Shonee T. (F. Duffy) 112
Ande Cara (Arterburn) 112
Flyworth (Grandinetti) 112
Pila Friday (W. Miller) 117
Good Sticky (Dominguez) 109
Dar-Man-Money (Richardson) 115
Sheslot (Broomfield) 110
Bright Mist (Sherman) 115
Also eligible—
Mostly Ginger (Pederson) 109
Lynns First (Dagustino) 108
Story Valley (Martinez) 110
Dark Nell (Atkins) 112

SECOND RACE—Purse $963, claiming, for four-year-olds and up bred in Canada, six furlongs:
Porters Pebble (Broomfield) 120
Sir Fleetway (Arterburn) 120
Wonder Roll (Roe) 110
Sleepy Star (Richardson) 120
Abcan (Atkins) 120
Richmond Doll (Dale) 115
Pro Tick (Daugustino) 120
Davendel (W. Miller) 115
Eskbank (Longo) 120
Garry Street (Dominguez) 120
Also eligible—
Panjandrum (Pederson) 120
Rossburn (Broomfield) 120
Lady Vern (Cormack) 115
Pebbles Pride (Daugustino) 115

THIRD RACE—Purse $960 for two-year-olds, about three and one-half furlongs:
A-Magic Chant (Broomfield) 113
Sherry Blue (Atkins) 113
B-Miss Markendell (Cormack) 113
Regal Note (Sherman) 118
Temple Chantor (Richardson) 113
Blue Frame (Ulrich) 118
Ice Tudor (Martinez) 118
Sue Darshan (W. Miller) 118
Now Or Later (Dale) 118
Cheri More (Arterburn) 118
Also eligible—
Velvet Lochin (Arnold) 113
Glee Time (Dominguez) 118
A-Geem Girl (Broomfield) 113
B- Misty Lady (Pederson) 113
A-Entry. B-Entry.

FOURTH RACE—Purse $960, claiming, for three-year-olds and up, bred in Canada, six furlongs:
Johnny Canuck (Richardson) 122
Green Valley (Arterburn) 113
Sweet Fighter (Daugustino) 113
Morva Glen (Martinez) 113
Final Debt (Ulrich) 109
Just Dream (W. Miller) 118
Silent Flight (Dominguez) 117
Beauvale (Siversright) 113
Dream Lore (Broomfield) 113
Planned (Dale) 122
Also eligible—
Prince Pepi (Arnold) 122
Valentina (Atkins) 113
Brave Knight (Cormack) 118
Juniors Comet (Longo) 118

FIFTH RACE—Purse $960, claiming, for four-year-olds and up, mile and 70 yards:
Lovely Story (Arterburn) 108
Rosy Turf (Broomfield) 109
Whizzer K. (Daugustino) 114
Hard Luck Barney (Grand) 111
Hi Mr. Bountiful (Richardson) 114
Green Top (Dominguez) 114

SIXTH RACE—Purse $960, allowance, for three-year-olds, one mile:
Fast Round (Daugustino) 120
Barbs Jet (Siversright) 113
Dear Green (Dominguez) 115
Regal Pal (Roe) 115
Rebel Lea (Cormack) 107
Gall Circle (Richardson) 110
Snippin In (W. Miller) 120
Spacemaster (Martinez) 117
Pay Load (Arterburn) 115

SEVENTH RACE—Purse $1,100, for four-year-olds and up, six furlongs:
Harney Policy (Arterburn) 112
Blue Hawk (Dale) 117
Totem Hawk (Ulrich) 114
A-Nations Budget (Richardson) 111
A-Two Jacks (Martinez) 120
Maroo (Dominguez) 117
Jimanna (Broomfield) 117
Amcan Cathy (Atkins) 106
A-Entry.

EIGHTH RACE—Purse $960, claiming, for four-year-olds and up, six furlongs:
Jigalow (Dale) 117
Mt. Cheam (Pederson) 117
Johnny Damion (Sherman) 120
Special Flag (Atkins) 112
New Gold (Broomfield) 115
Petite Master (Richardson) 115
Manthawaddy (Arterburn) 120
Duree Dee (Roe) 107
Morning Call (Dominguez) 112
Thelma Lynne (Grandinetti) 110
Also eligible—
Laviscaina (Arnold) 118
Myonnie (Arterburn) 117
Squeeze Play (Longo) 117
Jeffie (Daugustino) 120

SUB RACE—Purse $960 claiming, for three-year-olds and up, six furlongs:
Donnie Rock (Arterburn) 112
Merrilee M. (Richardson) 112
Wild Dom (Pederson) 117
Why Bet (Dale) 117
Rae Rose (Ulrich) 104
Blue Bird (Dominguez) 113
Macina (Pederson) 117
Top Bracket (Martinez) 120
Princess Pam (Longo) 112
Bounding By (Dominguez) 117
Also eligible—
Brookside Girl (Daugustino) 112
No Hats (W. Miller) 109
Texada Miss (Richardson) 112
Continuity (Arnold) 113
First Post 5.15 p.m.

O-570

"When I feel good about something, I smoke an Old Port cigar. They've got everything: fine taste, smart shape—and they're extra mild!"

10¢ Suggested price

try

EXTRA MILD

OLD PORT

CIGARS

Newspaper Advertising Stimulates Buying

Pour yourself

A REAL LAGER BEER

LUCKY LAGER

for free home delivery phone:

EV 4-4179 or EV 2-6832

This advertisement is not published or displayed by the Liquor Control Board or by the Government of British Columbia.

DI$COUNT

"Bride-to-be-Group"

SAVE $100 BUYING THE WHOLE GROUP

OPEN TILL 9 P.M. TONITE

Till 5.30 p.m. Saturday

6-PCE. LIVING ROOM GROUP

- 2-Piece Airfoam Chesterfield or Bed Chesterfield in frieze
- Arborite Coffee Table
- Arborite Step Table
- Table Lamp
- Trilite Lamp

FREE DELIVERY

9-PCE. BEDROOM GROUP

- Chif-Vanity
- 2 Plate Mirrors
- 4-Drawer Chest
- Radio Bed, mahogany or walnut
- Spring-Filled Mattress
- Box Spring
- Pair of Feather Pillows
- 2 Boudoir Lamps

FREE Storage till the Fatal Day

THE DINETTE

5-Piece Chrome or Bronze-'n-Brass Dinette Suite
Woodgrain Arborite Table with extra leaf
4 Lovely Chairs

DIRECT

"From Warehouse to Your House' every day of the year

START NOW

Only $7.50 Per Week

One Block Down View from Eaton's China Dept. Towards the Water

HUMBER'S

DI$COUNT WAREHOUSE

COMPLETE CHOICE OF MODELS
Sedans, Hardtops, Station Wagons
Studebaker LARK
Won the Cross-Canada Endurance Rally, against all sizes, makes of cars. Only $2,595
NATIONAL MOTORS

BETTER DRIVING CONTROL
Has widest, longest wheel base, new type steering.
Studebaker LARK
Proved it's the most trouble-free of all cars. Only $2,595
NATIONAL MOTORS

ROOMIEST 6-PASSENGER COMFORT
Has posture-pedic seats — widest of all compacts.
Studebaker LARK
Won the Cross-Canada Endurance Rally, against all sizes, makes of cars. Only $2,595
NATIONAL MOTORS

MADE FOR HIGHWAYS AND BY-WAYS
Has more road clearance, greatest power.
Studebaker LARK
Proved it's the most trouble-free of all cars. Only $2,595
NATIONAL MOTORS

SAFER EASIER STOPPING
Has largest brakes, full size wheels.
Studebaker LARK
Won the Cross-Canada Endurance Rally, against all sizes, makes of cars. Only $2,595
NATIONAL MOTORS

EASIER TO GET INTO AND OUT OF
Has largest, widest doors—no-trip doorsills—most head room.
Studebaker LARK
Proved it's the most trouble-free of all cars. Only $2,595
NATIONAL MOTORS

EASIER TO PARK
Shorter over-all length, new finger-tip steering
Studebaker LARK
Won the Cross-Canada Endurance Rally, against all sizes, makes of cars. Only $2,595
NATIONAL MOTORS

POCKET-BOOK ECONOMY WITH RESERVE POWER
112-h.p. 6 or 180-h.p. V-8 engines . . . up to 30 miles per gallon.
Studebaker LARK
Proved it's the most trouble-free of all cars. Only $2,595
NATIONAL MOTORS

Last Kin of a 'Baron'

* * * * * *

Sayward Granddaughter Dies

By JAMES K. NESBITT

A famous family name etched in Victoria's past died last week in Switzerland with the only descendant of B.C.'s first lumber baron, William Parsons Sayward.

Mrs. Margaret Livingstone Robert was granddaughter of W. P. Sayward, the first lumber baron of British Columbia. Her father was the late Joseph Austen Sayward, who took over his father's vast empire and made many millions.

W. P. Sayward was born in Maine, early learned the carpenter's trade. He went to the California gold rush in 1849, then came north to the Fraser River gold rush in 1858.

MILL BAY MILL

His first venture on Vancouver Island was at Mill Bay, where with his money from the gold rush he purchased Shepard's sawmill. Later he constructed a sawmill on the upper reaches of Victoria harbor — and his empire was started.

He had a finger in every industrial pie in Victoria, as illustrated by this note in The Colonist: "Mr. John J. Cochrane sold the Colonist Theatre to satisfy a mortgage held by W. P. Sayward against the property, for $900."

For years the W. P. Sayward home was "Woodvine Cottage," on Collinson Street near St. Joseph's Hospital. Sayward later built a large house on the crest of Fort Street hill, opposite Linden Avenue.

He died in San Francisco in 1895, The Colonist saying: "Regret, sincere and universal, will be felt throughout the entire province, and the entire Northwest—at the death of W. P. Sayward, a pioneer of pioneers, a man who contributed largely to the development of this section of the coast, and particularly to the upbuilding of Victoria."

SOCIETY BELLE

Mrs. Robert, as Margaret Sayward, grew up in a mansion at the southeast corner of Rockland and Moss, one of the high society belles of her day. She rode horseback, was a champion golfer, travelled the world.

She married in Victoria the late Frank Forbes Wilson, and changed the name to Sayward-Wilson. The only son of this marriage died in his early teens. A few months ago Mrs. Sayward-Wilson married Col. Vivian Godwin Robert of Victoria.

W. P. SAYWARD
. . . empire builder

Oil Firms 'Flout' Law CCFer Tells Commons

OTTAWA (UPI) — Erhart Regier (CCF—Burnaby-Coquitlam) yesterday accused oil and gas companies on the Lower Mainland of "deliberately flouting" federal combines laws.

He told the Commons dealers willing to "act as servants and serfs" of the companies were given a profit margin of seven cents a gallon. Independent dealers were given only 2.6 cents, he said.

In B.C. Forests

Weather Eases Peril But 160 Blazes Roar

PRINCE GEORGE (CP) — More than 160 fires Thursday were eating their way across British Columbia's forest lands but a cooling weather trend was helping the hundreds of men and machines on the fire lines.

Most of the fires were burning through bush but some valuable stands of fir and pine have been destroyed.

Forestry officials hoped for a continuation of the cooler weather in the big Kamloops fire district where 84 fires are burning and the cloudy-rainy climate which helped firefighters control the 34 fires in the Prince George fire area.

138 MEN ON LINES

The Nelson district reported 32 fires and 138 men on the fire lines. One fire at Tangier River, 25 miles east of Revelstoke, was reported still out of control.

Only 11 fires are burning in the Vancouver forest district and all are under control.

Kamloops district forester W. C. Phillips said that jobless men who have been coming to the area seeking firefighting work are not needed. About 30 men were rounded up on city streets Monday but the emergency is over and there are 441 men and 41 bulldozers on the fire lines.

Doctors Hear Call

Medical Research Needs Men, Money

MONTREAL (CP) — Canadian medical research urgently needs more men and more money, the director of the federal government's medical research program said Thursday.

Dr. Ray Farquharson of Toronto, chairman of the medical research council set up last year, told the Canadian Medical Association the council was unable to establish its own central laboratories because of a shortage of scientists—and the universities and hospitals which could train them are short of money.

The federal government appears to be "sympathetic" to the need of more money for research, Dr. Farquharson said, pointing to the $3,300,000 the council was given to support outside research in 1961-62.

Earlier in the day, one of Sweden's leading surgeons said the number of gallstone cases in that country has more than doubled since the war.

Dr. Hugo Rosenqvist said Swedish surgeons "are at a loss to establish" why the increase has taken place. The increase in the number of children undergoing gallstone operations was particularly noticeable, he said.

Fraud, Lying Alleged In SIU Fight

OTTAWA (CP) — A tale of bitter waterfront dissension in the Seafarers' International Union unfolded last week before the Canada Labor Relations Board with allegations of fraud, election rigging and perjury.

In testimony, the controversial SIU was attacked by two of its former officers who said Canadian director Hal C. Banks "thought it was a joke" to help mark about 60 ballots before a 1958 election.

The key witness was John R. Wood of Verdun, Que., former director of the licensed engineers' division of the SIU who was labelled last Thursday by the SIU as a "self-confessed liar."

Toddler's Killing Manslaughter

NEW WESTMINSTER (CP) — A man charged with murdering his 17-month-old foster son was found guilty on a reduced charge of manslaughter here Thursday.

Henry Murphy of Cheam Indian reserve, 60 miles east of here, was charged following the death of Daniel Wilfred Joe on April 30.

'Goofball' Law Passes

OTTAWA (CP)—Legislation to impose maximum life sentences on drug traffickers and stamp out the illicit "goofball" trade in drugs was made law Thursday.

The bills were among 11 given royal assent in the Senate by Chief Justice Patrick Kerwin of the Supreme Court of Canada, acting for Governor-General Vanier.

CAMPBELL RIVER — Annual auction rummage sale by the Campbell River Rotary Club will be held tomorrow at the community hall. On sale will be appliances, furniture and other household articles. Sale starts at 2 p.m.

TAX Reduction NOW SAVE up to $270 On New FORD Of Canada Products
SUBURBAN MOTORS
3393 N. Douglas at Saanich Rd.

corns
Remove corns the safe, easy way. Use liquid FREEZONE. Soothing FREEZONE quickly goes to work to relieve pain and form a protective cushion over the corn. Corns lift off easily in just a few days—without painful cutting or bulky bandages. Get FREEZONE today.

GORGEOUS ROSES!
Delicately tinted . . . Fragrantly perfumed.
SEE THE World-Famous BUTCHART GARDENS
Open 9 a.m. - 11 p.m. Adm. $1.10, ch. 30c, tax inc.

Shine Aluminum
quick with Alumi-Glo
New improved ALUMI-GLO quickly, easily restores satiny lustre to aluminum pots and pans without hard rubbing. Tarnish and discoloration vanish. Try it!

Stewart and Hudson
WEEK-END CONTRACTOR SPECIALS!
PLYWOOD
All exterior glue line Degrade Sheathing, 4x8x5/16" panels. Each $1.95
PAINT
Quality Pacific Brand Exterior White and Undercoat. Gallon $3.95
SCREEN DOORS
All sizes—full screen and panel bottom. From Only $5.95
DUROID
Roofing shingles, all colors and types. Hexagon pattern, 100 sq. ft. $9.25
KAYAK KITS
All pre-cut, ready to assemble. All plywood, glue, nails, screens and plans $11.95
PICNIC TABLES
All the 2" cedar lumber precut, slotted, ready to bolt together $10.95
STEWART and HUDSON LTD. RLA
Retail Lumber Builders' Supplies
405 Gorge Road EV 6-3211

2 OUT OF 5 CARS HAVE UNSAFE TIRES
Don't take it for granted that your tires will last forever. Have them checked by the man who knows tires . . . your Dominion Royal dealer.
He can quickly spot the unsafe tires and tell you why you should buy new Dominion Royals ...the tires that give extra safety, greater performance, longer mileage.
Check now! Trade now! Be dollars ahead!
be safe...be sure BUY DOMINION ROYAL TIRES
Dominion Rubber
DOMINION TIRE CENTRE
STEWART & EDMONDS TIRES LTD.
904 YATES at QUADRA EV 5-4321
Phil McQuade Chevron Station
1831 Oak Bay Avenue EV 3-5532
WESTVIEW SERVICE
305 Trans-Canada Highway at Tillicum Road
EV 5-5412 Open 25 Hours
MORRISON MOTORS
Parts Dept. for Dominion Royal Tires
900 Yates EV 3-1106
Newspapers Have Guaranteed Readership

EATON'S STOREWIDE CLEARANCE
Please, No Telephone or Mail Orders

STATIONERY
Carved Wooden Book Ends for the student's room or den. Choose horses or elephants. Clearance, pair 3.50
Diary and Telephone Books, for purse or pocket. Clearance, each 35c
Address Memo, includes note pad and index for name, address and phone number. Clearance, each 75c
Five-Year Diary and Address Book. Clearance, each 45c
Bride's Books and Wedding Books, space for photos, wedding gift list and wedding guest signatures. Clearance, each 98c
EATON'S—Stationery, Main Floor

BOOKS
Practical books to choose for gifts or your own library. Choose from the following:
"The Complete Book of Garden Magic" by Roy E. Biles. New revised edition. Clearance, each 3.49
"The New Joy of Cooking" by I. S. Rombauer and M. R. Becker. Enlarged edition, 4,000 recipes. Clearance, each 4.19
"The Modern Home Medical Adviser" by M. Fishbein, M.D. Home nursing, first-aid, diet. Clearance, each 4.69
"Field Guide to Rocks and Minerals" by F. H. Pough. A fine guide to an interesting study. Clearance, each 3.95
EATON'S—Books, Main Floor

CHINA
Bone China Cups and Saucers by Grosvenor, Foley and Royal Standard. Regularly 1.85 to 3.95, ½ price. Clearance, each 97c to 1.97
Pottery Assortment, vases, ashtrays, chip and dip bowls, etc. Regularly 95c to 7.50, ½ price. Clearance, each 47c to 3.75
Creams and Sugars, hand-cut glass, regularly 2.95. Clearance, ½ price, each 1.47
Set of Four Mixing Bowls, English made, have coloured interiors. Regularly 4.95, ½ price. Clearance, set of 4 2.47
White Jugs, English made, in one-quart size. Regularly 69c, ½ price. Clearance, each 34c
Insulated Teapots, made in England by Heatmaster. 6-cup size, brown only. Regularly 2.50. Clearance, each 1.69
EATON'S—China, Main Floor, — Home Furnishings Building

SILVERWARE
½ Price, Silver-Plated "King's Plate" Flatware, service for 8 in "Mayflower" pattern. Regularly 43.75. Limited quantity. Clearance, set 21.87
Open Stock in "King's Plate" Flatware, patterns include "Inspiration," "Mayflower" and "Chatelaine." Not all pieces in all patterns. Regularly 50c to 1.62, ½ price. Clearance, each 25c to 81c
Clearance of Summer Earrings, in white and pastel shades. Simulated pearl and bead clusters. Reg. 1.00 to 2.00. Clearance, pair 50c to 1.00
EATON'S—Silverware and Jewellery, Main Floor

SUNDRIES
"Flo-Glaze" Imperial and Spectrum "Perma-ceal" Shake Paints
Jade green, gothic gold, golden citron, marrow green, coral, turquoise, moonstone, cactus green, autumn red, imperial red, black, burnt cocoa, buccaneer red, mermaid green, copper, royal maroon, chartreuse, pearl grey, primrose. Limited quantities!
Clearance, qt. 90c Gal. 3.50
Copper-Clad Frypans, slightly marked, stainless steel with copper-clad bottoms, complete with lid. Tecoware de luxe. Clearance, each 4.97
11-Pint Saucepan, slightly marked. Stainless steel with copper bottoms, with lid. Tecoware de luxe. Clearance, each 5.97
Men's Work Pants, cotton sateen in suntan only. Broken sizes. Clearance, pair 4.75
Pyrex Coffee Percolators, 6-cup size. Clearance, each 2.99
EATON'S—Sundries, Lower Main Floor

BARGAIN BASEMENT
Women's Gloves, cotton or double-woven nylon. Broken size and colour ranges. Clearance, pair 35¢
Women's Scarves in green, blue or tan. All nylon oblongs. Clearance, each 35¢
Women's Coats in wools and all-weather fabrics. Plain and novelty weaves. Rayon linings. 12 to 20. Clearance, each 7.99 to 21.50
Women's Dresses cotton prints, rayons and novelty fabrics with straight or full skirts. Pastel and dark shades in the group. Broken sizes 14 to 20 and 14½ to 24½. Clearance, each 5.99 to 7.99
Women's Sweaters in cardigans and pullovers, novelty patterns in blue, beige, green. 14 to 16. Clearance, each 3.00 to 4.00
Women's "Duty" Oxfords plastic uppers with white foam rubber soles, wedge heels. Four-eyelet tie. 4 to 9. Clearance, pair 2.29
Boys' Canvas Oxfords in blue or brown with rubber sole. Plain toe with three eyelet tie. 1 to 6 Clearance, pair 99¢
Men's Work Oxfords, blucher style with rubber soles and heels, leather insoles. 7 to 10. Clearance, pair 5.49
Men's Winter Hats. All wool ski hats in checks of red and blue. Sizes 6⅝ to 7⅝. Clearance, each 50¢
Men's Ties, plains, checks, novelties. Assorted colours. Clearance, each 19¢
Pyjamas, men's flannelette pyjamas in tailored style. Novelty patterns in red, green, blue. 36 and 38 only. Clearance, pair 1.77
Sport Shirts, checked rayon, styled with long sleeves, two-way collar, one pocket. Small and medium. Clearance, each 2.99
Short Sleeved Sport Shirts, rayon and cotton blends, two-way collars. Prints in white, blue, beige. Small and medium. Clearance, each 1.48
Men's Tee Shirts, stripes in yellow, blue green. Small only. Clearance, 2 for 1.00
Men's Swim Trunks, boxer style. Check patterned cotton. 32 to 40. Clearance, pair 77¢
Undershirts, of cotton and merino wool. Short sleeves. 40, 42 and 44. Clearance, each 1.00
Drawers, combed cotton, ankle length, elastic waist. Small only. Clearance, pair 99¢
Dress Shirts of Mercerized cotton with two-way cuffs, fused collar. White, sizes 14 to 16½. Clearance, each 1.99
Boys' Pyjamas, blue, green or red flannelette. Tailored style. 6, 10, 12, 14, 16. Clearance, pair 1.99
Dress Pants, boys' sizes 10, 12 and 14. Grey and charcoal rayon with cuffed bottoms, zipper front. Clearance, pair 1.99
Boys' Sweat Shirts, fleece-lined cotton with zipper neck, collar. White, sizes 8, 10, 12, 14. Clearance, each 99¢
Boys' Jeans, 13¾-oz. denim in sizes 16 and 18 only. Clearance, pair 2.49
Boys' Tee Shirts, long sleeved style. Stripes, sizes S, M, L. Clearance, each 89¢
Boys' Shirts, flannelette in check patterns. Long sleeves. 10 to 14. Clearance 2 for 99¢
Girls' Coats and Car Coats in all-wool and all-weather fabrics. Some corduroys. Sizes 6 to 14. Clearance, each 6.69 to 9.95
Girls' Slim Jims, cotton, in check patterns. Styled with side zipper, 2 front pockets. Sizes 8 to 12. Clearance, pair 1.00
Comforters, "Dacron" filled comforters, floral rayon covering. Size 72"x81". Clearance, each 6.95
Carpets, size 23¾"x42½". Belgian made, in wine with self woven design. Clearance, each 2.50
Denim Yardage 40" wide. Limited colour selection. Clearance, yard 50¢
EATON'S—Bargain Basement

Friday Store Hours: 9 a.m. to 9 p.m.
T. EATON Co CANADA LIMITED

EATON'S STOREWIDE CLEARANCE

Please, No Telephone or Mail Orders

Shop Friday 9 a.m. Till 9 p.m.

MUSIC CENTRE

4—Symphonic Record Players . . . 4-speed changer, flip-over cartridge. Reg. 54.95. Clearance, each **42.95**

3—RCA Victor Record Players . . . Stereophonic, 2 extension speakers. Reg. 119.95. Clearance, each **89.95**

5—Viking Clock Radios . . . Model RMK-464R. 5-tube set. Assorted colours. Reg. 44.95. Clearance, each **28.88**

12—2-Transistor Radios . . . Complete with earphones. Reg. 9.95. Clearance, each **6.99**

4—Channel Master Transistor Radios . . . 6 transistors, with earphones, case. Reg. 49.95. Clearance, each **42.95**

1—Webcor Tape Recorder . . . 2-speed, stereophonic. Reg. 289.95. Clearance **199.95**

2—Philips Chatelaide Hi-Fi Record Players . . . 1 walnut, 1 limed oak finish. Reg. 149.95. Clearance, each **79.95**

2—Viking Stereo Combinations . . . Model RCS-414, AM-FM radio. Walnut, mahogany. Reg. 339.95. Clearance, each **239.95**

1—Viking Stereo Combination . . . Model RCS-386, AM radio. Mahogany finish. Reg. 369.95. Clearance **269.95**

1—Viking Stereo Combination . . . Model RCS-454, AM-FM radio. Mahogany finish. Reg. 299.95. Clearance **249.95**

1—Viking Stereo Combination . . . Model RCS-449 12-tube transformer, AM-FM radio. Reg. 349.95. Clearance **299.95**

2—Philips Stereo Combination . . . Model "Muskoka". AM radio, 4-speed changer. Reg. 339.95. Clearance, each **219.95**

1—RCA Victor Stereo Combination . . . AM-FM radio. Garrard changer, 6 speakers. Reg. 599.95. Clearance **479.95**

1—Marconi Stereo Combination . . . 11-tube AM-FM radio, 4 speakers. Reg. 309.95. Clearance **258.88**

1—Viking 19" Television . . . Portable set. Reg. 254.95. Clearance **229.95**

1—Viking 23" Television . . . Console model, walnut finish. Reg. 389.95. Clearance **339.95**

1—Viking 21" TV Set . . . Console model, walnut finish. Reg. 299.95. Clearance **239.95**

1—Viking 21" TV Set . . . Mantel model with legs, mahogany finish. Reg. 299.95. Clearance **239.95**

1—Viking 21" TV Set . . . Mantel model with legs, limed oak finish. Reg. 319.95. Clearance **269.95**

1—Viking 21" TV Set . . . Console model, walnut finish. Reg. 349.95. Clearance **269.95**

1—RCA Victor 21" TV Set . . . Console model, limed oak finish. Reg. 349.95. Clearance **279.95**

Budget Terms Available
With NO DOWN PAYMENT

EATON'S—Music Centre, Main Floor, Home Furnishings Building

MAJOR APPLIANCES

Clearance of Demonstrators and Floor Models

1—Viking Automatic Washer . . . Model W60C. Reg. 349.95. Clearance **279.95**

1—Viking Automatic Dryer . . . Model D60B. Reg. 249.95. Clearance **199.95**

1—Moffat Combination Washer and Dryer . . . Reg. 699.95. Clearance **559.95**

1—Fairbanks-Morse Wringer Washer . . . Reg. 169.95. Clearance **129.95**

1—Westinghouse Wringer Washer. Reg. 129.95. Clearance **99.95**

1—Speed Queen Automatic Washer . . . Reg. 379.95. Clearance **299.95**

6—Youngstown Dishwasher . . . Portable. Reg. 199.95. Clearance, each **159.95**

1—Viking Electric Range . . . Reg. 274.95. Clearance **219.95**

Budget Terms Available
With NO DOWN PAYMENT

EATON'S—Major Appliances, Main Floor, Home Furnishings Building

VIKING Starglide Polishers

Regularly 49.95—30% Off . . . 6 only. Viking Starglide floor polishers featuring 2 interlocking brushes for more even polishing. Steel frame construction with ¼-h.p. motor. It polishes an area 2 inches wider than standard 2-brush polishers. 2 buffers included. Clearance, each **39.95**

EATON'S—Vacuum Cleaners, Main Floor, Home Furnishings Building

FURNITURE

Maple Shop Clearance

1—Dough Box . . . Maple accessory. Clearance **49.99**

4—Lamp Tables . . . Small maple lamp tables. Clearance, each **19.99**

4—Rockers . . . Solid maple, nutmeg shade, spring-filled green cushions. Clearance, each **99.99**

1—Ottoman . . . Matelasse covering in green. Clearance **24.99**

4—Round Tables . . . Non-extension, solid maple table. Clearance, each **49.99**

1—Wing Chair . . . Colonial print. Broyhill make. Clearance **129.99**

3—Knitting Bowls . . . Antique maple. Clearance, each **29.99**

1—2-Tier Lamp Table . . . In maple. Clearance **29.99**

1—Salem Step Table . . . In maple. Clearance **29.99**

1—Vilas Armchair . . . Red maple finish. Clearance **22.99**

1—Coffee Table . . . Wagon seat style in maple. Clearance **38.99**

Milk Stools . . . Popular maple stools. Clearance, each **3.99**

1—Bookcase . . . Open style in maple. Clearance **54.99**

1—Love Seat . . . Rose matelasse covering. Clearance **149.99**

1—Cocktail Table . . . Oblong style in maple. Clearance **39.99**

1—Armchair . . . Colonial cotton print in brown. Clearance **149.99**

1—Desk and Bookcase . . . 3-drawer desk with bookcase top. Clearance **149.99**

1—Trophy Case . . . In maple. Has glass front. Clearance **54.99**

1—Fire Engine Picture . . . Suitably framed in maple. Clearance **29.99**

4—Old-Style Pistol Pictures . . . Framed in maple. Clearance, each **5.99**

3—Frontier Days Pictures . . . Framed in maple. Clearance, each **8.99**

1—Picture of White Horse . . . By Constable. Clearance **29.99**

1—Waste Paper Basket . . . In maple. Excellent for den or living room. Clearance **10.99**

EATON'S—Maple Shop, Second Floor, Home Furnishings Building

HOUSEWARES

King-Size TV Tables . . . Glass fibre finish. Clearance, each **2.99**

White Patio Tables . . . White enamelled. Clearance, each **2.49**

18' Push-Up Ladders . . . Made of B.C. wood. Clearance, each **8.99**

5' Step Ladders . . . Complete with pail rest. Clearance, each **3.77**

6' Step Ladders . . . Complete with pail rest. Clearance, each **4.66**

18-Piece Aluminum Camping Set . . . Cooking and serving utensils in service for 6. Clearance, set **4.99**

16-Piece "Mirro" Aluminum Camping Set . . . as above, service for 4. Clearance, set **8.99**

Galvanized Garbage Can . . . 16-gallon size, with lid. Clearance, each **3.88**

24" Barbecue Unit . . . Folds up, has spit, motor and warming oven in hood. 12 only. Clearance, each **23.88**

Garden Torch . . . Complete with pole. Kerosene-burning wick, helps keep bugs away. Clearance, each **1.99**

Assorted Barbecue Tools . . . Stainless steel with wooden handles. Clearance, each **66c**

30-Piece Melmac Dinner Set . . . "Bluebell" pattern. Clearance, set **18.88**

Utility Table . . . White enamel, stove high. Approx. 15"x20"x36". Clearance, each **4.99**

Barbecue Meat Thermometer . . . Round dial type thermometer. Clearance, each **49c**

Golden Leaf Casserole . . . "Pyrex" casserole, 4-qt. size. Clearance, each **5.88**

Chip and Dip Dish . . . "Pyrex", 2 bowls. Clearance, each **4.99**

Adjustable Ironing Board . . . Perforated steel top, standard size, rubber casters on chromium-plated legs. Clearance, each **11.88**

Stainless Steel Frying Pan . . . 9" size. Clearance, each **1.59**

Bicycle Basket . . . Sturdy plastic. Handy for small parcels, books. Clearance, each **1.39**

Cosco Serving Carts . . . Various sizes. Floor models. 5 only. Clearance, each **19.99**

EATON'S—Housewares, Lower Main Floor

TOYS

Clearance of Large Size Metal Trucks

Structo Road Grader . . . Regularly 6.49. Clearance, each **4.29**

Lincoln Dump Truck . . . For the sand box. Reg. 3.98. Clearance, each **2.65**

Buddy-L Pick-Up Truck . . . With white wall tires. Reg. 3.98. Clearance, each **2.65**

Giant Lincoln Hydraulic Dumper . . . Regularly 7.98. Clearance, each **4.99**

Triang Junior Diesel Series . . . Radar Van, Mobile Stores, Fire Engine, Airport Crash Tender. Reg. 5.95. Clearance, each **3.89**

Triang Ice Cream Van . . . Musical van. Regularly 8.95. Clearance, each **5.89**

Lincoln Cement Truck . . . Regularly 4.79. Clearance, each **3.19**

Louis Marx Dump Truck . . . Large size. Regularly 3.98. Clearance, each **2.65**

Hook and Ladder Fire Truck . . . 36" size. Regularly 15.95. Clearance, each **9.99**

EATON'S—Toys, Lower Main Floor

Wools and Fancy Goods

Clearance of 3 and 4-Ply Wool Oddments . . . Suitable for socks, sweaters, etc. Approximately 1-oz. balls. Shop early for best colour selection. Clearance, each **19c**

Quick Knit Bulky Wool . . . Shrink-resistant, knits up quickly into sweaters, sportswear for the whole family. Easy to wash. Good colour selection. Approx. 2-oz. skeins. Clearance, each **59c**

Dog and Cat Needlework Kit . . . For children's toys. Kit includes stamped red and white gingham check for dog and blue and white gingham check for cat, with instructions and trimmings. Clearance, each **1.25**

Foam Rubber Oddments . . . For upholstering, cushion forms, etc. Some are slightly soiled. Various sizes and shapes. Clearance, each **59c** to **11.95**

Foam Rubber Chips . . . Suitable for refilling cushions, pillows and stuffing toys, etc. Approximately 1-lb. packages. Clearance, each pkg. **39c**

EATON'S—Wools and Fancy Goods, Third Floor

PAINTS

Paint Clearance . . . Discontinued colours in interior and exterior paints. Some of the colours include yellow, dark brown, Niagara peach, sea green, orange yellow and dark green. Clearance—
Quart **99c** Gallon **3.99**

Crystal Mirrors . . . Plain edge crystal mirrors suitable for bathroom, kitchen and den. Size approx. 16"x30". Clearance, each **3.69**

Plate Glass Mirrors . . . Lovely imported plate glass mirrors with ½" bevelled edge, 4 plastic clips. Suitable for dining room or bedroom. Size approximately 24"x36". Clearance, each **12.99**

Door Mirror . . . Handy crystal glass mirror for door, or over bookcases, etc. Bass-wood frame. Approximately 14"x48". Clearance, each **3.99**

Pictures . . . Clearance of assorted reproductions of land and seascape paintings. In various sizes. Attractively framed. Clearance, each **4.95** to **12.99**

Paint Rollers . . . Discontinued line, applique type roller which, when used with two different types or shades of paint, will give basement floors a patterned linoleum effect. Clearance, each **1.99**

EATON'S—Paints and Mirrors, Second Floor, Home Furnishings Building

HARDWARE

3-Wheel Riding Rotary Mower . . . Features 3½-h.p. Clinton motor, and 24" cutting width. Clearance, each **149.95**

50-Ft. Garden Hose . . . Opaque plastic hose. 7/16" inside diameter. Clearance, each **2.29**

75-Ft. Garden Hose . . . Opaque plastic hose. 7/16" inside diameter. Clearance, each **3.29**

Teco Jig Saw . . . 3-Amp., 2" cutting capacity in wood. Base tilts to 45-degree angle. Complete with set of blades and mounting table. Clearance, each **21.88**

EATON'S—Hardware, Lower Main Floor

Plumbing, Auto Accessories

Auto Slip Covers . . . Complete set of slip covers for front and back seats. Fit standard-type American and Canadian cars. Assorted colours in woven fabric with off-white leatherette caps. Clearance, set **8.88**

EATON'S—Auto Accessories, Lower Main Floor

Shower Stall . . . Easy-to-install white, all-steel shower cabinet, approximately 30x30x76 inches. Features enamel base for easier cleaning. Clearance, each **49.95**

NO DOWN PAYMENT
6.00 Monthly, including service charge

EATON'S—Plumbing Supplies, Lower Main Floor

FIXTURES

Clearing at ½ to ⅓ Off Regular Prices

Large Selection of Chandeliers . . . Classic baroque styling in snow-white sprinkled with gold-colour design. Suitable for both traditional and modern decor. Included are:
Single-light style with crystal down lens. Reg. 17.95. 1 only. Clearance **10.95**
Four-light style with shades on each bulb. 1 only. Reg. 99.50. Clearance **52.50**
Six-light style for 60-watt bulbs. Reg. 137.95. 1 only. Clearance **95.00**
Four-light style for 60-watt bulbs. Reg. 81.95. 1 only. Clearance **54.95**

Bathroom Fixture . . . Flat mottled design glass shade, chromium-plated fixture. Holds 4 bulbs. Reg. 10.95. Clearance, each **6.95**

19" Dining Room Fixture . . . Glass shade with green and white design. Brass canopy. Reg. 13.95. Clearance, each **7.95**

3-Light Fixture . . . White and amber glass, brass finish. Regularly 24.95. Clearance, each **16.95**

Hall Fixture . . . Brass or chromium-plated canopy with crystal bowl. Reg. 5.95. Clearance, each **4.25**

Colonial-Style Pulley Fixture . . . Coppertone finish. 3 only. Reg. 27.95. Clearance, each **18.95**

Bedroom Fixtures . . . Attractive styles. Painted glass bowls with fluted edges. White, blue or beige. Regularly 3.95. Clearance, each **2.95**

Coppertone Colonial-Style Fixture . . . Has canopy over circular glass bowl. 1 only. Reg. 19.95. Clearance, each **12.95**

Three-Drop-Style Dining Room Fixtures . . . 3-light pendant, tapered glass with brass or copper-finish canopy. Reg. 15.95. Clearance, each **10.95**

3-light combination of two glasses. White inner glass and amber coloured outer glass. Brass finish. Reg. 24.95. Clearance, each **17.95**

3-Drop inverted white glass, brass high-lighting. Reg. 11.95. Clearance, each **7.95**

3-Light Early American Pulley Fixture . . . 13½" scalloped reflector, 11" white bowl. Coppertone finish. Reg. 26.95. Clearance, each **18.95**

4-Light Pulley . . . 21¼" perforated reflector, 19" white glass. Brass finish. Reg. 37.95. Clearance, each **24.95**

2-Light Wall Pulley . . . Adjustable wall model pulley with switch. Brass finish. Reg. 17.95. Clearance, each **11.95**

Modern 3-Light Pulley . . . 3-way switch, 20" diameter vinyl shade. Swedish brass finish. 2 only. Reg. 51.95. Clearance, each **31.95**

EATON'S—Lamps, Main Floor, Home Furnishings Building

HOUSEHOLD LINENS

Ayers All-Wool Blankets . . . Rainbow check. 60"x90". 3 only. Reg. 15.95. Clearance, each **10.63**

G-E Electric Blankets . . . Double-bed size, single control. 3 only. Reg. 49.95. Clearance, each **33.30**

G-E Electric Blankets . . . 1 only double-bed size, double control. Reg. 59.95. Clearance **39.97**

Heirloom Spreads . . . In assorted patterns and colours. Reg. 16.95. Clearance, each **11.95**

Bath Towels . . . Multi-stripe. Size 24x44 inches. Clearance, each **69c**

Bath and Hand Towels . . . Assortment of plain or floral shades. Reg. 88c to 3.99. Clearance, each **58c** to **2.57**

Face Cloths . . . Pastel shades, in checks. Reg. 59c. Clearance, each **29c**

Floral Bath Mats . . . Size approx. 21"x29". Reg. 2.57. Clearance, each **1.98**

Finanaisette Sheets . . . 50 only multi-striped sheets. Size 70"x90". Reg. 4.99. Clearance, pair **3.79**

Wabasso Anniversary Sheets . . . 150-thread count. Included in group are:
9 pairs only, 81"x100". Reg. 8.95. Clearance, pair **6.99**
19 pairs only, 72"x100". Reg. 7.95. Clearance, pair **6.39**
63 pairs only, 42" pillow slips. Reg. 1.79. Clearance, pair **1.39**

Zippered Percale Mattress Covers . . . Single and double-bed sizes. Clearance, each **4.29**

Manufacturers' Samples of Bedspreads . . . In assorted fabrics, quilted and plain. Ordinarily 16.95 to 32.50. Clearance, each **9.30** to **21.69**

Chenille Jumbo Wale Spreads . . . Regularly 16.95. Clearance, each **11.95**

EATON'S—Household Linens, Third Floor

DRAPERIES

Cafe Curtain Sets . . . Cotton, 34"x36" size. All-over pattern in green, brown and yellow. Valance included. Clearance, set **2.95**

Tapestry Remnants . . . Short lengths of tapestry remnants for covering stools, small chairs, etc. Various lengths, sizes and colours. Clearance, each **98c** to **3.95**

Drapery Clearance . . . Counter-soiled drapes in plain shades and florals, geometric designs. Assorted colours. 1-width, 2-width and 3-width sizes. Lengths from 54" to 90". Clearance, each **5.95** to **25.95**

Drapery and Upholstery Lengths . . . Short lengths of drapery fabric and upholstery material suitable for re-covering small pieces and for small-size windows. Clearance, yard **1.97** to **5.30**

EATON'S—Draperies, Second Floor, Home Furnishings Building

ACCESSORIES

Women's Gloves . . . Broken size and colour range. Cottons and nylons and shorty styles in group. Clearance, pair **99c**

Men's Ankle Socks . . . Wool and nylon socks and all-nylon stretchies. Broken sizes and colours. Including sizes 10 to 13. Clearance, pair **79c**

Girls' Ankle Socks . . . All-nylon stretchies, turn-down cuffs. Broken size and colour ranges. Clearance, pair **49c**

Women's Blouses . . . Included in group are cottons, "Terylenes," prints, and sleeveless and short-sleeve styles. Broken sizes and colour ranges. Clearance, each **1.99**

Boys' Ankle Socks . . . All-nylon stretchies in gay patterns. Sizes stretch to fit 8½ to 10½. Clearance, pair **59c**

EATON'S—Hosiery, Accessories, Main Floor

HANDBAGS

Plastic Tote Handbags

Elongated-style handbags in plastic with fine grain leather effect. Styled with 2 zippered outside pockets. Full-length compartment inside. Excellent for travelling with lots of room for all your needs. In black brown, tan and black patent. Reg. 7.95. Clearance, each **5.99**

EATON'S—Handbags, Main Floor

SHOES

Co-Ed Shoes . . . Broken and discontinued lines of shoes in slip-on flatties or squash heel styles. Suede or leather uppers. Some ties in group. Clearance, pair **4.49**

Shoe Oddments . . . Included in this group are women's slip-on slippers, open toe, small wedge heels, and co-ed shoes in slip-on flatties and tie styles. Clearance, pair **2.99**

Women's Dress Shoes . . . From regular stock. Discontinued and broken lines in high or illusion heel styles. Black, blue and brown leathers and black suedes. Clearance, pair **5.99**

EATON'S—Family Shoe Centre, Second Floor

FLOOR COVERINGS

Scatter Mats . . . Clearance of cotton, wool and "Acrilan" scatter mats. Sizes approx. 22"x36" to 4'x6'. Large assortment of colours. Clearance, each **3.97** to **19.75**

Room-Size Rugs . . . 4 reversible 6'x9' wool chenille rugs and 3 reversible 9'x12' wool chenille rugs. Clearance
6'x9' size, each **29.50**
9'x12' size, each **59.50**

Printed Felt Base Linoleum Squares . . . Baked enamel surface. 9'x12' size. 15 only. In floral and geometrical designs. Clearance, each **6.95**

EATON'S—Floor Coverings, Main Floor, Home Furnishings Building

NOTIONS

Mattress Pads . . . Double-bed size quilted cotton pads to protect your mattresses. Clearance, each **2.75**

Wooden Bowls . . . In cherry wood. Suitable for salads. Diameter 8", depth 2". Clearance, each **49c**

Shoe Racks . . . Metal rack will hold 9 pairs of women's shoes. Clearance, each **1.89**

Jumbo Garment Bags . . . Sturdy vinyl plastic, navy coloured. Full-length zipper. 12-oz. moth crystals included. 3 hooks. Clearance:
Suit size, 42"x19"x14", each **3.19**
Coat size, 57"x19"x14", each **4.88**

Beach Mats . . . Made of sweet grass, they fold into neat utility bags handy for holding beach supplies. Cotton taped ends and plastic handles. Approx. size 24"x72". Clearance, each **89c**

EATON'S—Notions, Main Floor

It Pays to Shop at EATON'S

Store Hours 9 a.m. to 5.30 p.m. daily 9 a.m. to 9 p.m. Friday
Telephone EV 2-7141 or Toll-Free Zenith 6100

T. EATON Co CANADA LIMITED

EATON'S STOREWIDE CLEARANCE

Please, No Telephone or Mail Orders

EATON'S Victoria Room
Dinner served 5 to 7.30 p.m.
Menu
Choice of Soup or Juice
Individual Casserole of Beefsteak and Kidney Pie
Whipped Potatoes
Fresh Frosted Mixed Vegetables
Rolls and Butter
Tea or Coffee
1.25
Regular Menu Also Available
EATON'S—Victoria Room, Fourth Floor

Come by bus! . . . Come by car! . . . Come on foot! . . . But whatever you do, don't miss the savings waiting for you here at EATON'S Friday from 9 a.m. to 9 p.m.! Merchandise from just about every department in the store is clearing at terrific savings . . . items you'll want for yourself, your home, your family, and the vacation season ahead! Shop in person, please—no telephone or mail orders.

7 o'Clock Specials

Please, No Telephone or Mail Orders

On Sale from 7 p.m. to 9 p.m., If Quantities Last

Cold Pack Canners
Complete with cover and rack. Extra deep design suitable for cold pack, hot pack, open kettle or boiling water bath methods. 36 only. 7 o'Clock Special, each **2.49**
EATON'S—Housewares, Lower Main Floor

Woodbury Shampoo
Helps your hair hold the curl better, leaves it soft and easy to manage. Limit of 3 bottles per customer. Regularly 79c. 7 o'Clock Special, each **39c**
EATON'S Pharmacy Limited, Main Floor

Children's Canvas Shoes
Excellent for children's summer play time. Plain toe style with T-strap, cushion insoles and white rubber soles and heels. In blue only. Sizes 7 to 3. 7 o'Clock Special, pair **39c**
EATON'S—Bargain Basement

Boys' Wear Clearance
Clearance of boys' cotton slacks and interlock knit cotton ski pyjamas, selling for one low price. Pants are half-boxer style in sizes 6 to 12. Pyjamas are in medium size only. 7 o'Clock Special, pair **59c**
EATON'S—Boys' Wear, Third Floor

Set of 4 Glasses, Reg. 69c
Stock up with one or more sets of these gaily coloured glasses in thrift packs of four glasses, 9-oz. size. 7 o'Clock Special, set of 4 **39c**
EATON'S—China, Main Floor, Home Furnishings Building

Disposable Diapers, Reg. 1.99
Make travelling and vacation time more fun with baby this summer. Buy a supply of disposable diapers. Save on these boxes containing 20 large diapers. Limited supply. 7 o'Clock Special, box of 20 **1.39**
EATON'S—Children's Wear, Third Floor

Tennis Racquets
Lightweight wooden frames strung with nylon, leatherette grip and reinforced banding on frame. 13 oz. and 13½ oz. weights. 7 o'Clock Special, each **1.99**
EATON'S—Sporting Goods, Main Floor, Home Furnishings Building

Dressy and Tailored Blouses
Smart Italian cottons styled with long sleeves, slash necklines. Plus many other styles in this collection . . . colours include white, blue, green and beige and coin-dot prints in white with mauve. Sizes 10 to 18 collectively. 7 o'Clock Special, each **1.00** to **4.77**
EATON'S—Sportswear, Second Floor

★ IMPORT ROOM CLEARANCE ★

Exciting Sale Event of the Season

Group 1: Beautiful Summer Dresses

Regularly Priced from 59.50 to 149.50

This large group of summer dresses is in exquisite silks and refreshing cottons. See the gay colours—inspired by Cote d'Azure—in both prints and plains, in styles by designers in Paris, London and New York. Sizes 8 to 18.

Clearance, each **39.66 to 99.66**

EATON'S—Import Room, Second Floor

Group 2: Limited Quantity

Suits • Coats • Wool Dresses

Regularly Priced from 135.00 to 245.00

Import room dresses, suits and coats bearing the labels of well-known fashion houses. Pay only a fraction of the regular prices when you shop early Friday for fashions from this exquisite collection. Sizes 12 to 16.

Clearance, each **90.00 to 163.33**

Women's Sportswear

Playwear, Casual Wear, All Clearance Priced!

Group 1: Summer Playwear
Slim jims, shorts, bra tops and blouses in solid shades, checks, stripes and novelty patterns. Broken sizes and colour range, colours include wheat, green, red, white and yellow.

Group 2: Skirts 'n' Sweaters
Included in the group are sweaters in Botany wool, classic styles, also bulky-knit "Orlon" in shrug style. All-wool tartan skirts have all-around pleats. Shop early—broken sizes and colours in all groups.

Clearance, each **1.50 to 15.00**

EATON'S—Sportswear, Second Floor

MILLINERY CLEARANCE

Spring and Summer Styles in Limited Quantities

Group 1 . . . Regularly 3.95 to 6.95
60 only in this group of straw and straw cloths, bengalines. Good selection of styles, including bandeau types. Seasonable shades. Clearance, each **2.99**

Group 2 . . . Regularly 7.95 to 8.95
50 only in this group of smartly styled rough and smooth straws and straw fabrics. Good variety of colours and styles including the popular beret style. Clearance, each **3.99**

Group 3 . . . Regularly 9.95 to 11.95
40 only in this group of fine sewn straws, in fashionable shades and styles. Shop early for your choice of these better hats. Clearance, each **4.99**

EATON'S—Millinery, Second Floor

Imported Millinery ⅓ to ½ Off!

Regularly 15.00 to 48.34

From New York, Paris and California—lovely, one-of-a-kind originals that are clearing at half their regular price! Choose from large-brimmed and small hats in straws, fabrics and flowers. Clearance, ea. **7.50** to **36.25**

EATON'S—Millinery, Second Floor

Shop 9 a.m. to 9 p.m. Friday

Cotton Daytime Dresses

Regularly 8.00

Bright little washables to keep you looking crisp and well-groomed sun-up to sun-down! Shop early—plenty of styles to choose from, but colour and size ranges are broken. Clearance, each **5.00**

EATON'S—Cotton Shop, Second Floor

Clearance of Men's Wear

Hooded Sweat Shirts
Regularly 3.95
Cosy, casual shirts that will take the chill out of boating, hunting, fishing or just plain loafing. Choose grey, scarlet or white fleece lined cotton featuring a strong nylon reinforcing. Sizes small to large.
Clearance, each **2.89**

Dress Shirts
Oddments from our regular stock, clearing at outstanding low prices! Includes dress shirts in sizes from 14½ to 17. Broken colour and pattern selection—be sure to shop early for YOURS!
Clearance, each **3.99 to 4.99**

EATON'S—Men's Wear, Main Floor

Spring Coats

Regularly 39.95 to 69.95
⅓ to ½ Off

All are taken from our '61 Spring stock . . . you can be sure every coat is high-fashion in its styling, its colour and its fabric. Detailing is up-to-the-minute, too . . . such as elbow, bracelet or full-length sleeves, collared or wedding-band necklines. Junior, misses' and half sizes.
Clearance, each **19.95 to 46.95**

All Wool Suits at ⅓ to ½ Price

Choose Friday, at EATON'S, from this half price collection that features the fashionable boxy jacket and the classic fitted jacket, slim skirts. Several colours, sizes 10 to 18 and broken sizes in the half-size group. Clearance, each **14.95 to 70.00**

EATON'S—Suits, Coats, Second Floor

Summer Dresses

Regularly 14.95 to 55.00, ⅓ to ½ Off

Cool, crisp cottons, soft silk prints and a few light wools make up this group of high-fashion dresses at budget-pampering prices! Come early . . . choose one, two or more for vacationing, afternoon or after-five wear. Solid colours and prints in a good colour choice. Junior misses' and half sizes.

Clearance, each **9.95 to 36.65**

EATON'S—Dresses, Second Floor

FABRICS

Fabric Clearance
Clearance of discontinued and broken lines of summer fabrics in easy-care cottons, rayons, silks and blended fabrics. Suitable for dresses, skirts, play clothes, children's wear, etc. Assortment of colours in plains, prints and novelty weaves.
Clearance, yard **59c to 2.49**
EATON'S—Dress Goods, Third Floor

CAMERAS

Brownie 8-mm Movie Projector . . . Model 310. Fully automatic threading, it has 200-ft. reel capacity and single switch for forward, still and reverse. Clearance, each **59.95**

Bell and Howell 8-mm Movie Projector . . . Has 500-watt illumination and features forward and reverse operation. 400-ft. reel capacity. Clearance, each **69.95**

Argus 35-mm Slide Projector . . . Stack loading and semi-automatic projector with 300-watt bulb. Blower cooled. Comes complete with case. Clearance, each **41.50**

Budget Terms Available with NO DOWN PAYMENT

EATON'S—Camera Counter, Main Floor

TOILETRIES

Bathing Caps in assorted head sizes. Suction band to help keep hair dry. Clearance, each **99c**

Dresser Set includes brush, comb, mirror. Attractive chromium-plated design. Clearance, set **6.49**

Bath Salts in refreshing, relaxing "Sea Pine" fragrance. Big 3-lb. tin. Clearance, tin **89c**

Insect Spray for flies, ants and mosquitoes. Pleasant mint scent. Clearance, each **89c**

Muguet Cosmetic Set, creamy skin perfume and toilet water. Clearance, set **1.69**

"Royal Peacock" Soap in 3 guest-size bars. Individually wrapped and boxed. Clearance, box of 3 for **39c**

Hair Spray, "Finishing Touch" hair spray helps condition your hair. Clearance, each **1.40**

Vibrance Cream by DuBarry, a masque cream for smoother, more youthful complexions. Clearance, each **75c**

EATON'S Pharmacy Limited, Main Floor

MEN'S WEAR

Clearance of Men's Casual Jackets, ½ Price
Regularly 10.95 to 14.95
Clearance of showerproof windbreakers and hipster length jackets. Club styles, poplins, MacGregor jackets in the group. Green, blue, beige, gold-colour, red and black. Sizes 36 to 46. Clearance, each **5.47 to 7.47**

EATON'S—Men's Wear, Main Floor

CANDY

Popular English Mix including barley sugar, silver mints, and assorted hard centre fruit drops. Clearance, lb. **39c**

Needler's Fruit Pastilles, soft jelly type candies in assorted fruit flavours. Clearance, lb. **49c**

Dunhill's English Mushrooms, delicious mushroom shaped candies with cream stem and jelly top rolled in coconut. Clearance, lb. **39c**

EATON'S—Candies, Main Floor

SPORTING GOODS

Men's Right-Hand
Golfmaster Golf Clubs
Special clearance group includes: Number 1 and 3 woods, Number 3, 5, 7 and 9 irons and putter. Featuring true tempered steel step-down shafts, grooved inserted heads and perforated rubber grips. Special price includes 1 package of tees and 4 golf balls. Clearance, set **39.99**

No Down Payment, 6.00 per month including service charge

EATON'S—Sporting Goods, Main Floor, Home Furnishings Building

BOYS' WEAR

Cotton Sport Shirts
Clearance of boys' long-sleeve sport shirts in easy-care cotton for casual summer wear. Plaids and patterns in the group. Sizes 8 to 16. Clearance, each **1.59**

Boys' Swim Trunks
Boys' elastic swim trunks clearing at a special low price Friday at EATON'S. Plain and stripe patterns in group. Sizes 8 to 14 in the group. Clearance, each **1.59**

EATON'S—Boys' Wear, Third Floor

CHILDREN'S WEAR

Girls' Cotton Playdresses
Short length sleeveless dresses have button front, matching separate panties. Choose candy stripes of pink, blue or willow-green on white. Clearance,
Sizes 3, 4 and 6x, each **1.97** Sizes 8 to 14, each **2.97**

Girls' Summer Hats
A large assortment includes straws with novelty trims. For ages 4 to 12. Various styles for dress and holiday wear. Clearance, each **99c to 1.99**

Cotton Underwear
Combed cotton briefs and vests for boys, girls and infants. All clearance priced for Friday shoppers!

Boys' Briefs, sizes 2, 4, 6. Clearance, pair **39c**
Girls' Vests, sleeveless, sizes 2, 4, 6. Clearance, pair **39c**
Girls' Briefs, sizes 10, 12, 14. Clearance, pair **39c**
Training Panties, sizes 2, 4, 6. Clearance, pair **29c**
Infants' Vests, button or cross-over styles with short sleeves. 3 months to 24 months. Clearance, each **49c**

EATON'S—Children's Wear, Third Floor

SEE BACK OF THIS PAGE . . . for More EATON Shopping News

Mailbox-Cracker Strikes Again Police Still Hunting for Lead

Post office and police investigators, still without a lead in the forcing of half a dozen mailboxes about two weeks ago, had another case of the same thing on their hands yesterday.

A mail collector on his rounds found the mailbox at Craigflower and Raynor had been forced open. There was still mail in the box, and none was lying nearby, so it could not be determined if anything had been stolen.

The collector notified post office officials and city police immediately.

'Badly Misled,' Say Aldermen

Douglas Street Plan Given Death Blow

Amid charges that they were "badly misled," city aldermen yesterday threw out plans to beautify Douglas Street north of the Fountain Circle.

With the plans went a proposal to ban parking along the one-mile section of Douglas, which sparked a vigorous protest by 28 mechants established in the area.

The charge that a member of the Capital Improvement District Commission had misled city council by claiming merchants concerned did not oppose the parking ban was first made by Ald. Austin Curtis, and confirmed by Ald. Geoffrey Edgelow.

The rejected plans were proposed both to the city and to Saanich councils by the CIDC, which offered to pay the cost — about $180,000 — if the councils agreed to the plans by June 15.

TO ASK CIDC

In place of the plans, city council will ask the CIDC for:

An extension of time before the offer lapses.

A meeting between engineers of the city, Saanich and the provincial government to arrive at a compromise plan which allows parking.

Consideration of a boulevard down the centre of the road, rather than boulevards on each side as originally proposed.

The death blow was struck at the original scheme by a petition signed by 28 city merchants with businesses along the disputed section of Douglas Street, and a three-page brief.

Lawyer Richard C. Ellis presented the brief which denied flatly that the businessmen in the area had been approached by the CIDC in any way.

"Nearly all these businessmen rely on street parking for their customers," he said, "and if this parking is disallowed their businesses will be greatly affected and in some cases they will be unable to carry on business at all.

INOPPORTUNE

". . . It would . . . be a very inopportune time at the stage of our present employment situation to put a further strain on the businesses in question, since some of these people have up to 50 employees."

Mr. Ellis suggested that a beautiful approach to Victoria could most easily be constructed when Blanshard Street is extended through to join Douglas, near Swan Lake.

During discussion Mayor Percy Scurrah pointed out that the present width of Douglas Street—100 feet from property line to property line—would allow eight-foot-wide sidewalks, six 12-foot-wide traffic lanes and 12 feet for a strip of boulevard in the centre of the street.

"You could have parking on both sides with four lanes of traffic and the median strip," he said. "And four lanes of traffic is all the Fountain Circle can accommodate."

* * *

Rush-Hour Ban

Compromise Urged On Douglas Parking

Coun. Stanley Murphy, of Saanich last night suggested a compromise solution to the problem of parking along Douglas Street as part of a plan to beautify approaches to Victoria.

"For the next 12 months parking should only be restricted during the rush hours—between 4 p.m. and 6 p.m. After that a full-time parking ban should be put into effect."

The Capital Improvement District Commission had offered to pay the $180,000 cost of the project if parking was banned from the Trans-Canada Highway to the Fountain Circle. Boulevards were planned for both sides of the road.

But deadline for Saanich and city councils to accept the offer passed June 15. And neither council has agreed to accept the scheme.

"This is a good illustration of two councils being afraid to take action and trying to jockey each other into being responsible for killing the idea," Coun. Murphy charged.

Both city and Saanich councils have been faced with opposition by merchants along the section of Douglas Street, despite an assurance by a CIDC spokesman that all merchants were in favor of the parking ban.

Hottest Since '36

Another weather record was set yesterday.

The weather office recorded 77 degrees, the warmest June 22 since 1936 when the temperture was 73.6 degrees.

Horror

Roars of protest arose from both sides of the bars when photographer Jim Ryan marched into the lion's cage at Rudy's Pet Park on Durrance Road. Little visitor Mary Ann Jansen thought Nero was going to eat the man. Nero resented the intrusion and said so, with 350 pounds of muscle to back it up. — (Ryan Bros. photos.)

Roarer

New Smoke Curb Bylaw Ordered by Council

City council yesterday ordered preparation of a new bylaw expected to reduce Victoria's industrial fly ash problem by 50 per cent and visible smoke by about 80 per cent.

Ald. Geoffrey Edgelow, chairman of the smoke abatement advisory board, told council there was public demand for quick action.

Families 'Exile' The Old Folks

The three-generation family unit, with children, parents and grandparents all in the same house, has gone by the boards in recent years—with serious consequences for senior citizens.

The effect, deputy social welfare minister E. R. Rickinson told a meeting of the Old-Age Pensioners' Organization yesterday, has been to cast increasing numbers of old people out to fend for themselves.

"This has created a special problem for our senior citizens who, because of longer life expectancy, are faced with the prospect of living many bleak years alone," he said.

PRICE STRUGGLE

At the core of the problems facing old-age pensioners, he said, is the struggle to live with spiralling prices and a fixed income.

Mr. Rickinson said the B.C. government has consistently been the most advanced in Canada in its approach to the problems of the aged.

REGULAR INSPECTION

Turning to the future, Mr. Rickinson said the government will shortly begin regular inspection of nursing homes and all dwellings where elderly people in receipt of assistance are housed.

"This way," he pointed out, "there will be rigid control of the standards of care provided in these homes."

He promised continued emphasis on construction of up-to-date, low-rental housing units designed for old people and said enough of this accommodation has already been provided to house 3,000 people.

* * *

Aged Need More Space, Recreation

A plea for enlarged space and recreational facilities for senior citizens was voiced by Owen Karn, president of the Silver Threads Service, at a luncheon meeting this week.

Following an outline of what recreation requirements were needed, the meeting unanimously backed a Silver Threads proposal to thoroughly investigate the provincial government's offer of financial help for a recreation centre.

Parking Studied In Secret

City officials are trying to arrange a meeting with representatives of a Seattle parking garage firm which has offered to build two off-street parking garages in downtown Victoria.

At a special meeting of city council behind closed doors yesterday, Mayor Percy Scurrah, Ald. Millard Mooney, Ald. Geoffrey Edgelow and city manager C. C. Wyatt were appointed to meet with representatives of Pigeon Hole Parking Ltd. of Seattle.

Meeting also dealt with a letter from Provincial Secretary Wesley Black, about special legislation which would give the city power to enter into a lease-purchase agreement with a Vancouver firm.

Seen in Passing

* * *

Vic Nunn recording the name of a dog in the register of a city veterinarian centre. (He and his wife Mary live at 4634 West Saanich Road with their son, Norman. Mr. Nunn's hobbies are photography and bowling) . . . Bud Butler worrying about his strawberry crop . . . Mrs. Jack MacAulay picking up her children at Cordova Bay School . . . Rod Clack talking about town planning with Norman Worsley . . . George McNee talking up public relations . . . George Farmer discussing the ins and outs of the construction industry . . . Howard Norman checking oil levels in automobiles . . . Joyce Fullton looking up ferry schedules to Vancouver . . . Bill Lee of Edmonton wanting to know when they turn on the lights at Butchart Gardens.

VIC NUNN

Cat Controversy Caged Until Committee Meets

Victoria's cat controversy, centred on a house at 1729 Duchess, will come before city council's health committee within the next two weeks.

Started last week by a complaint from Mrs. A. W. Barnes, 1721 Duchess, the controversy was referred to the committee for discussion, before the next council meeting July 13.

Chairman of the committee, Ald. Mrs. Lily Wilson, will not be present. She leaves this morning for a trip to Scandinavian countries.

Arts, Crafts, Fishing

Big Program to Replace Langford Swim Classes

Langford and District Lions Club has been forced to abandon its annual swim classes because there is no suitable place to hold them, but the classes will be replaced by a far-ranging summer activity program for six to 12-year-old children.

Dr. Embert Van Tilberg, who is organizing the program, says one of the highlights will be a summer-long salmon, trout and cod fishing derby, which will be tied in with Colonist King Fisherman contest weigh-in stations in the area.

BIGGEST FISH

He said there will be trophies for the biggest fish in each category and several hidden weight prizes. All fish entered that would be eligible for the Colonist contest will be entered as King Fisherman weighers as well as in the Lions derby.

Other summer-long contests will likely be for the best shell collections and for the best decorative stone collections.

FINAL PROGRAM

Final program is yet to be completed, but Dr. Van Tilberg said there will be competitions for arts and crafts, including painting and drawing, woodworking and ceramics, baking, needlework, dressmaking, holiday photographs, and essays.

He said it would be a do-it-yourself program to keep children occupied during the summer holidays and if it is successful, will likely be expanded next summer.

Prizes will be awarded in all competitions and winning exhibits will be displayed at the Luxton fair Aug. 25 and 26.

Firemen Defer Practice for Fire

Langford volunteer fire department got an early start on its practice session last night, but the practice was the real thing.

Normal starting time for the drill is 7.15 p.m., but an alarm came in at 6.12 p.m. and the department was called out to beat back a blaze that demolished an old shack on Millstream Road.

The shack was located in the midst of some dense, tinder-dry brush, but quick action by the volunteers kept it from spreading.

Funeral Zone Law Almost Reversed

Creation of a hotly controversial funeral home zone on the south side of Fort Street at the May 25 meeting of city council was almost reversed yesterday.

Amendment of the bylaw which rezoned the area for operation of a funeral home was strongly urged on council by Ald. Austin Curtis, who contended aldermen were misled by the applicant.

He said council was told there was no other property available to the applicant, but he had since found out there were two other sites nearby.

Ald. Millard Mooney supported Ald. Curtis' move, pointing out that about 85 per cent of adjacent property owners were opposed to the rezoning.

The proposed amendment was rejected by council by a vote of four to three.

Theft, Fire Plague City Hotel Guest

First robbery, then fire plagued John Chornoby yesterday. Not long after he reported his hotel room broken into and a number of items taken, a faulty extension cord set the room on fire.

Sparks were spotted coming from a third floor room and three fire trucks answered the alarm.

Firemen believe the blaze was touched off by a faulty extension cord.

Cheap Fuel, High Bill Son Proud, Father Ill

* * *

Peter Bruton's Capital Notebook

* * *

SORELY TAXED: City masseur and fitness instructor Ove Witt heard son Christopher calling for him to come out and see "Me playing gas man, Daddy."

There was Christopher, water hose on full bore, filling the gas tank of Ove's car.

$20!

* * *

SYMBOLISM: On the CBC television news the other night Earl Cameron was detailing the latest events in the James Coyne controversy. On the screen in the background was a one-word sign: "Unemployment."

* * *

BATTLE ROYAL: Go to Alberni these days and people are talking about what is going to happen in the mayoralty race at the end of the year.

The whole world might erupt in a nuclear holocaust but that's not very important at Alberni. The mayoralty business is the thing that matters.

Mayor Mabel Anderson was out when we called.

Apparently a number of ratepayers wish she were out permanently.

But Mayor Mabel has some supporters.

Now they're forming a Democratic Voters' Association to support her candidacy when voting time rolls around in December. And she's got a split-vote working for her.

The way we got it Ald. Tom Barnett, the former CCF MP for Alberni, will stand for mayor as will former mayor Jack Luckhurst. And now new Ald. Tom Hamilton is said to be a contender.

Anyway, as the newspaper people up there say:

"It makes for great stories."

* * *

SWEET SMELL OF SUCCESS: A note from the Non-Smokers' Association of Canada—those stout-hearted citizens who feel they must brag that they've conquered the weed—states that the B.C. government sponsored no smoking day at the end of May was a big success.

"A considerable number of people took the challenge and stopped smoking for the day," the note says. "Some were still not smoking a week later."

Those who stopped have probably picked up other frightful habits.

Several former smokers I know immediately became sunflower seed addicts while others tried to satisfy their cravings by sucking acid drops.

And one even took to chewing quinine wood chips.

* * *

TALE PIECES: A city finance company man, giving away $1 bills as an advertising gimmick, ran into trouble at one big city plant when workers brushed him aside, thinking he was distributing Communist literature! . . . B.C. Hydro walked away with two big prizes in a competition staged by the B.C. Industrial Editors' Association. The staff publication "Tie Lines" and the official B.C. Hydro magazine "Progress" each won first prizes in their respective divisions. The magazines are edited by Jim Greer and Lalica Whittaker respectively.

Your Problems

By Ann Landers

Dear Ann Landers: I'm completely baffled and I need a word or two from you. I'm 23, a college graduate (male) and I work in an office. There are a few cute chicks around here, and one in particular has caught my eye. She is interestingly aloof and I know for certain that a few guys have tried to date her but failed to score.

I asked her out last Friday night and she accepted. We had a great time and when we got to the door of her apartment I said matter-of-factly, "I wonder what it would be like to kiss you. This is no pass, just an experiment."

She replied, "Look, Thomas Edison, I can tell you what it would be like. Great. Now goodbye." Then she shoved me aside and shut the door.

Have I been rejected? Frankly, this has never happened before. What's the score?—S.K.

Dear Thomas Edison: The score is one to nothing—in HER favor. Any more questions?

★ ★ ★

Dear Ann Landers: I'm 34, divorced, no children and self-supporting. Friends consider me better-than-average looking and fun to be with. For the past three years I've been going with a man who claims to be separated from his wife although he lives at home. He never mentions his family and says home is where he changes clothes and gets his laundry done—nothing more.

I never see him on weekends or holidays. He says he can't introduce me to his business friends or relatives so I miss out on many nice social events. When I mention marriage he asks me to be patient.

Please don't tell me this is a run of mill triangle. This is different. We are very much in love. This man has looks, money and social position. I'd hate to lose him because I didn't have the sense to wait just a little longer. What's your opinion?—GREY SKIES.

Dear Grey Skies: You're color blind. The skies are black and the ceiling is zero. Sorry, this is a run of the mill triangle, Toots. They ALL say they're in love.

No matter how you rationalize, it adds up to the same dreary plot: married man — foolish woman—back-street affair—wasted years. Stop seeing the two-timer while you're still "better-than-average looking and fun to be with." a few more years of this routine could find you permanently socked in.

★ ★ ★

Dear Ann Landers: I'm a high school senior who is dating a swell fellow. There's one thing about him that makes me uncomfortable. He bites his fingernails way down to the cuticle. This is not an exaggeration. His nails are so chewed up that his fingers look almost deformed.

He's self-conscious about it and hides his hands as much as possible. Should I tell him that I would be very happy if he overcame this ugly habit? Would that help? Please advise me. I'll do as you say.—MIMI

Dear Mimi: Nail-biting is a symptom of unresolved emotional problems. It would not help if you asked him to stop. Nail-biters are driven by compulsions beyond their control. The boy needs more than a word from you. Let's hope that he gets it.

★ ★ ★

Confidential to LIKE MISERABLE: It figures. If you're interested in the long haul, don't take any more short trips.

★ ★ ★

Are your parents too strict? You can benefit from the experiences of thousands of teen-agers if you write for ANN LANDERS' booklet, "How To Live With Your Parents," enclosing with your request 20 cents in coin and a long, self-addressed, stamped envelope.

Ann Landers will be glad to help you with your problems. Send them to her in care of this newspaper enclosing a stamped, self-addressed envelope.

Four Friends Meet

It's a small, small world. The four women pictured here discovered this fact when a series of coincidences brought them together. Mrs. H. C. White, who came from England in 1946, ran into a friend, Mrs. Stan North, in town some 10 years ago, They knew each other at school. Mrs. North, while waiting for a bus last week, chatted with the woman next to her, and soon discovered that she, too, was from Mrs. White's and Mrs. North's home of Barnehurst, Bexley Heath, in Kent. Mrs. North mentioned Mrs. White's name and found that the new acquaintance, Mrs. Gerry Dawes, went to school with Mrs. White. To round out the foursome is Miss Lillian Noble, a visitor from England, who is a mutual friend of all three other women. Miss Noble is a guest at the White home, 3024 Shelbourne Street, and after a few days here will go to New Westminster then to Banff before returning to England in August. She will well remember Victoria as a place filled with old friends whom she didn't expect to see. Pictured, left to right, Miss Noble, Mrs. White, Mrs. North and Mrs. Dawes.

Buffet Supper on Lawn

The June meeting of Central Group of Gordon United WA was held at the home of Mrs. F. C. Moseley, Page Road, Glen Lake recently, when Afternoon and Metchosin WA groups were also present.

Buffet supper on the lawn took the form of a birthday party, and each member contributed birthday money and enjoyed birthday cake baked by Mrs. Moseley.

It was reported that the family supper held recently in Colwood Hall was successful, and $175 was added to the building fund.

The Congregational Picnic will be held July 8 at the Ranger grounds.

The next meeting will be held in September.

PYTHIAN SISTERS

Island Temple No. 8, Pythian Sisters, will meet Tuesday, June 27 at 8 p.m. in the Knights of Pythias Hall, 723 Cormorant Street for the final meeting before the July and August recess. Members to bring refreshments for pot luck supper.

SPECIAL

BLANKETS HALF PRICE

Only 50¢

Page THE CLEANER

ONE DAY SERVICE

EV 2-3191
2929 DOUGLAS

OPEN 7 A.M. - 6 P.M.

Host of Parties Held For Bride Wendie Mowat

Miss Wendie Mowat whose marriage to Mr. John Brears takes place on June 24, was honored at a miscellaneous surprise shower at the office where she works. A corsage of pink carnations was presented to the bride-elect. Guests were Mrs. Dorothy Moulson, Mrs. Madge Dockrill, Mrs. Irene Williamson, Mrs. Loyal Zala, Mrs. Hilda Irish, Mrs. Lila Holmes, Mrs. Dulcie Ennis, Mrs. Hary Huntley, Mrs. Peggy Jackson and the Misses Connie Downey, Mary Stubbs, Winnifred Salthouse, Bonnie Footner, Vikki Andrews, and Margaret Moysychyn.

Miss Gilbea Langley and her mother, Mrs. C. Langley, were co-hostesses at a miscellaneous surprise shower for the bride-elect at their home on Rowan Street. Miss Mowat was presented with a corsage of white carnations while Mrs. G. N. Mowat, mother of the bride was given yellow carnations, and Mrs. S. T. Rodman, grandmother of the bride, received pink carnations. Guests included Mrs. Maude Rudloffe, Mrs. Marilyn Ludlow, Mrs. J. Robertson, Mrs. H. White, Mrs. J. Knowles, Mrs. E. Stephen, Mrs. V. Holker and the Misses Mary Alexis, Trudie White, Dianna White, Beverly Knowles, and Linda Holker. Gifts were presented in a decorated clothes basket covered by an umbrella attractively decorated by Miss Gilbea Langley.

A surprise cup and saucer shower was given for Miss Mowat by Mrs. Lorraine Young at her home on Linden Avenue. Guests included Mrs. Ann Carey, Mrs. Bonnie Powell and the Misses Rosiline Frees, Doreene Rogers, Lynne Speller, Doreen Leith, Carol Small, Janice Watt, and Margo Colak.

Junior League Presents Solarium $19,500 Cheque

Over the past 10 years the Solarium Junior League in Victoria has presented a total of $264,000 to the Solarium. This fact was made known at the League's annual dinner meeting recently in Victoria Golf Club, when honored guests were His Honor, the Lieutenant-Governor, honorary president of the directors' board, and Mrs. G. R. Pearkes.

In addition to the amount given by the local League, a sister group in Vancouver, the Thetis Club, had given an additional $125,000.

Adding to these, retiring president, Mrs. Juanita Garden presented a cheque for $19,500 to Mr. Hershell Smith, president of Queen Alexandra Solarium board of directors. The money was made from projects throughout the past year, and will be used for maintenance of the Solarium at Gordon Head.

Among other special guests who enjoyed dinner and the meeting were two representatives of Thetis Club, Miss Frances Tolman and Miss Lorna Kerr; hospital administrator, Mr. J. S. Holdstock and Mrs. Holdstock, and husbands of league members.

During the evening the coming year's new officers were named. Incoming president will be Mrs. J. Woodbury. Her executive includes: Mrs. J. Warnock, vice-president; Mrs. M. Karst, treasurer; Miss Joy Brettel, corresponding secretary; Mrs. M. Squire, recording secretary; Mrs. P. McLaughlin, membership, and Mrs. H. Curtis, publicity.

Morrison's Budget Announcement

7½% Off
On 160 Premium USED CARS
★ Thursday
★ Friday
★ Saturday

MORRISON'S

HOME FREEZERS

add APPEAL to every MEAL

Home freezers are a welcome addition to the modern home. They provide perfect storage space for many favorite foods. They are time-savers, and with proper management are money-savers as well.

Preparing most foods for frozen storage is easier than preserving or canning methods . . . and you'll find foods remain more flavorful. Much nutritive value lost by canning or heat preserving methods is retained by efficient freezing.

Freezers are available in several sizes and styles. Your appliance dealer will be helpful in showing you the various models.

for those who dare to be first in fashion

SQUARE TOE SENSATION De Vini BY CREATIVE

Imaginative and out-of-the ordinary, with the most debonair little satin bow ever... slope toed, squared and made for Creative in soft, smooth kidskins... The new wine-glass heels give an elegant continental look. Available in fashion's newest kid shades: grapejuice, comanche red, prism green, black, town brown, plus black patent, black suede and white satin. See them at...

12.95

• Use The Bootery's BUDGET PLAN Pay Weekly or Monthly

The FASHION BOOTERY

OPEN FRIDAY TILL 9 P.M.

711 YATES ST. EV 4-8515

In Vancouver — 566 Granville St.

Smart, New Duster Coats

Textured linens, satin lined, shawl collar, wedding ring neckline or buttoned styles. Natural, powder blue, black, navy and mint green. The ideal warm weather topper.

Sizes 8 to 18.

$19.95

Budget Plan Available

NOW OPEN FRIDAYS TILL 9 P.M.

Mary Constance

704 FORT STREET

IT'S STOREWIDE SUMMER A WHOLE CITY BLOCK OF BARGAINS

M&M

SALE

Sensational savings in brand merchandise throughout the big store . . . look at these examples.

INVENTORY CLEARANCE

MATTRESSES and BOX SPRINGS by RESTMORE

Quick action is needed to get in on these. Single and double mattresses, with or without box springs.

Each price carries the "SERTA" GUARANTEE.

"SERTA BILT" $29.95

"SERTA POSTURE" $37.50

"SERTA PEDIC" $59.50

"DUO POSTURE" $49.50

Rollaway Beds

For that extra guest or for the Summer home. $23.95

MARQUETTE

12 Cu. Ft. Automatic

REFRIGERATOR

With 50-lb., full-width freezer locker and 14-lb., full-width chill tray. Deep supermarket door. Reg. price $369.95.

Less trade (post-war model in working order $100) You pay only..... $269.95

MARQUETTE FREEZER 18 cu. ft.

Trades accepted. Easy Terms.... $299.95

PLASTIC LAUNDRY BASKETS

Easy on hands and clothes. Bright colors. Each... $1.47

WOOL SLEEPING ROBES

Double, 5-lb., wool-filled—with rubberized bottom. Full zipper $7.88

TURN-OVER TOASTER

2-Slice, turn-over toaster — all chrome finish.

$2.88

CAR WASH BRUSHES

With water control. Each..... $1.22

JOHNSON ST.

1400 GOVERNMENT ST. EV 4-1111

M&M

Open 8.30 a.m. to 5.30 p.m. Until 9 p.m. Fridays

COURT CIRCULAR

Windsor Castle,
June 17

Queen Elizabeth The Queen Mother, The Princess Margaret and Mr. Antony Armstrong-Jones, The Duke and Duchess of Gloucester, The Princess Royal, Princess Marina, Duchess of Kent and Princess Alexandra of Kent, the Duchess of Beaufort and the Duke of Beaufort have left the Castle.

Her Majesty's Guests have also left.

The Bands of The Life Guards, the Royal Horse Guards (The Blues) and the Coldstream Guards have played selections of music during the recent visit of The Queen and The Duke of Edinburgh to Windsor Castle.

June 18

The Queen and The Duke of Edinburgh, attended by the Countess of Euston, Sir Edward Ford and Squadron Leader Henton Carver, left Windsor this evening in the Royal Train for Corby.

St. James's Palace,
June 17

The Duke of Gloucester attended the Dinner arranged by the British Legion Scotland in connexion with the Centenary of the birth of the late Field-Marshal Earl Haig, held at the North British Hotel, Edinburgh, this evening.

Major Blair Stewart-Wilson was in attendance.

June 18

The Duke of Gloucester, attended by Major Blair Stewart-Wilson, was present at the Centenary Service at Dryburgh Abbey where His Royal Highness also inspected members of the British Legion Scotland and laid a wreath on the tomb of the late Field-Marshal Earl Haig.

Mrs. G. R. Pearkes, wife of the Lieutenant-Governor of British Columbia, officiated at the opening of Craigflower Women's Institute strawberry tea yesterday afternoon. The well-attended affair was held at Four-Mile House. At right is WI president, Mrs. J. E. Godman, who welcomed Mrs. Pearkes and other guests. — (Peter Richards photo.)

Horses' Garden Party At Ascot Race Meet

LONDON (CP)—There are two sports you can follow at Royal Ascot, the race meeting that someone called a garden party for horses. One is trying to pick the winners of the races, and the other is picking your fancy in the fashion stakes in the royal enclosure.

Both are difficult accomplishments.

The four-day Royal Week at Ascot, attended by the Queen and her guests from nearby Windsor Castle, brings together the pick of Europe's horses on a tricky course with an uphill finish.

It often happens that all the horses in a race are of the same class, and form is constantly upset by every entrant putting on its best-ever performance.

The same thing happens the other side of the white rails. Royal Ascot is a highlight of the London season, and for women spectators practically anything goes in the way of an outfit, providing it looks expensive enough.

Garden party dresses and zany, flower-laden hats that might have caused raised eyebrows at Buckingham Palace are paraded before the Queen at Ascot without a qualm. As for the men, the pearl-grey frock-coats worn by several this year with Edwardian aplomb would have looked odd anywhere else amid conventional morning dress.

This year the Victorian rules of the royal enclosure were slightly relaxed. Divorcees now may enter—the previous ban was discreetly but rigidly enforced — and women may smoke cigarets.

But Ascot 1961 provided well-to-do racegoers with an even more impressive status symbol than a royal enclosure badge.

In the towering new blue and white grandstand, 250 boxes are roped off—for rent at figures ranging from $700 to $1,300, plus hefty bills for the traditional lobster, strawberries and champagne picnic lunches.

Mr. and Mrs. W. N. Burchill, Meadow Lake, Sask., announce the engagement of their daughter, Margaret Ruth, to Sub-Lt. George David Paltridge, RCN, son of Mr. and Mrs. L. H. Paltridge, North Bay, Ont. The wedding will be held in Oak Bay United Church on Saturday, July 8, at 7.30 p.m. —(Jus-Rite photo.)

Fun for Children At St. Andrew's Fete

St. Andrew's Presbyterian Church garden party will be held on the spacious grounds overlooking the sea at Glenlyon School on Saturday, July 8 from 2 to 5 p.m.

Mrs. Daryl Elford is general convener and the affair will be opened by Miss Margaret Clay.

There will be a program of music throughout the afternoon as well as two concerts at 2.45 and 3.45 p.m. by pupils of Vivian Griggs School of Dance.

There will also be stalls of home cooking, superfluities, aprons, garden produce, candy and miscellaneous articles.

Entertainment will be provided for children by a merry go round set up on the grounds, a clown and balloons. Baby sitting will also be provided for the small children while mothers have tea.

In case of rain the party will be held in the Kirk Hall.

COMPLETE FORMAL WEAR RENTALS
Fletcher's Men's Wear

You can't go ALL-OUT if you feel 'ALL-IN'

Today's tense living, overwork, worry, may affect normal kidney action. If kidneys slow down impurities remain in the system. Then backache and that "tired" feeling often follow. That's the time to take Dodd's Kidney Pills. Dodd's help stimulate the kidneys to normal action. You feel better—rest better—work better—play better. Get Dodd's Kidney Pills now. You can depend on Dodd's.

DIAMONDS
THE 'FOREVER' GIFT OF LOVE

You will find the finest selection of diamonds in the latest mount stylings when you shop at Francis Jewellers. Give her a diamond she will be proud to show.

Diamond Engagement Rings, from $50.00
Diamond Wedding Rings, from $25.00
Matched Bridal Sets, from $62.50
Diamond-Set Pendants, from $37.50
Diamond-Set Earrings, from $62.50

Francis Jewellers experienced staff will be pleased to advise you on a new style modern mount for your present diamond.

Terms as low as 10% down

F. W. Francis Ltd.
JEWELLERS LTD.
Kitty Corner from the Bay
1624 Douglas St. Phone EV 4-7611

PERSONAL MENTION

Mr. and Mrs. F. J. M. Bell and Mr. Rowerick Bell arrived in Victoria last weekend and are guests of Mrs. Bell's parents, Mr. and Mrs. E. W. Bain, 4909 Cordova Bay Road. They plan to be here for two weeks, and during that time will attend the wedding of Mr. and Mrs. Bell's son, Sub-Lt. James E. D. Bell, RCN, to Miss Sharon Edelstein in St. Patrick's Church on July 1. Mr. Roderick Bell will be an usher at his brother's wedding.

* * *

Hawaiian Party

The Carlton Club presented a gay scene on Saturday evening when many of the guests wore Hawaiian and brightly-colored clothing. Present were the convention committee of the Canadian Order of Foresters who dined early in the evening and then stayed to dance. In the party were Mr. and Mrs. J. Gilroy, Mr. and Mrs. T. Kirkwood, Mr. and Mrs. J. Cutt, Mr. and Mrs. P. Strong, Mr. and Mrs. R. Kullman, Mr. and Mrs. H. Mace, Mr. and Mrs. D. Gall, Mr. and Mrs. D. Mark, Mrs. Cooper, Mr. and Mrs. Copeman, Mr. R. Dale, Mr. F. Brazey and Mr. J. Richardson.

Celebrating the wedding anniversary of Mr. and Mrs. E. Ware were Mr. and Mrs. N. Hartley and Mr. and Mrs. A. Green. The birthday of Mr. Guy Smith was honored by the presence of Mrs. Smith, Mr. and Mrs. J. Dickinson, Mrs. L. Cowx.

The wedding anniversary of Mr. and Mrs. R. Owen was celebrated by Mr. and Mrs. T. Parker, Mr. and Mrs. Milt Dow, Mr. and Mrs. H. Downard, and Mr. and Mrs. T. Thompson. Many other occasions were celebrated including the birthday of Mr. Lorne Welch and present in other parties were Mr. and Mrs. G. Horne, Mr. and Mrs. E. Anderson, Mr. and Mrs. H. Page, Mr. and Mrs. H. Bull, Mr. and Mrs. E. Hall, Mr. and Mrs. L. Hall, Mr. and Mrs. C. A. Berger, Mr. and Mrs. A. Lelonde, Mr. and Mrs. F. Holmes, Mr. and Mrs. A. Mason, and Mr. and Mrs. McDougall.

* * *

Friends Hold Shower

A group of friends of bride-elect Miss Wendie Mowat gathered at the home of Miss Janice Watt, Avebury Avenue, for a miscellaneous shower for Miss Mowat. Gifts were presented in a yellow wishing well, and during the evening games and refreshments were enjoyed. Guests were Mrs. K. Powell, Mrs. D. Carey, Mrs. R. Young, Mrs. J. Reid and Misses Rosilene Frees, Doreen Leith, Carol Small, Pat Patterson, Margo Colak, Doreene Rogers and Carol James.

* * *

Visitors from Saskatchewan

Mr. and Mrs. J. H. Robertson have come from Avonlea, Sask., to spend a holiday with Mrs. M. Robertson and her son, Gordon Robertson at 946 Wilmer Road.

To Europe

Mr. David Anderson, son of Dr. and Mrs. J. W. Anderson, 3036 McAnally Road, left Tuesday morning for Montreal where he will join a group of University professors and students. They will go to the University of Upsala to an international seminar under the auspices of the World University Service. With Prof. J. S. Conway, Mr. Anderson will represent University of British Columbia. After the seminar he will travel with a group of students to Helsinki and Leningrad. He will return to Canada in September.—(Jan de Haas photo)

Miss King Honored

ERRINGTON — A miscellaneous shower was held for Miss Edith Anne King at the home of Mrs. M. O'Connor, with Mrs. A. O'Connor and Mrs. C. J. Morley assisting Mrs. O'Connor as hostesses. Miss King, whose marriage to Mr. Charles F. Stark will take place in St. Paul's Anglican Church, Nanaimo, on Saturday, June 24, is the eldest daughter of Mr. and Mrs. R. J. King.

Morrison's Budget Announcement.

7½% Off
On 160 Premium USED CARS
★ Thursday
★ Friday
★ Saturday

MORRISON'S

HOUSEZ of Newport Avenue

Child Photographic Specialist

PHONE EV 4-2512

1171 NEWPORT AVE.

INTRODUCTORY OFFER

FULLY GUARANTEED
Insured Against Loss or Theft

REGULAR $60.95
TRADE-IN $20.00
INTRODUCTORY PRICE $39.95

$5.00 down—$1.00 a week

No Carrying Charges

New Open Wednesday Till 5.30 p.m. Tonight Till 9

NOW'S THE TIME TO TRADE AND SAVE!
Bring in your old watch, whether it ticks or not! Get $20 in trade on a brand-new, guaranteed 25-Jewel Waterproof Automatic. Choice of case and dial styles.

ROSE'S LTD
1317 Douglas St. EV 2-6914 JEWELLERS

These New
Dinette Suites
Are Really Worth Seeing!

Modern and Traditional Styles in
Walnut
Mahogany
Maple

Table tops are in matching arborite. First class quality.

5 DIFFERENT DESIGNS

5-PIECE SUITE
Extension Table and 4 Chairs
SEE THESE IN OUR WINDOW

5-Piece Maple Suite — $139.50
As illustrated, with arborite table top

5-Piece Maple Suite — $159
With large table and 4 mates' chairs

5-Piece Danish Modern — $165.00
Walnut with arborite table top

5-Piece Traditional Suite — $165.00
Walnut or mahogany, with arborite table top

5-Piece Modern Suite — $99.50
In regular walnut

5-Piece Vilas Maple Suite — $139.00
In antique maple

AND OTHERS IN DIFFERENT PRICE RANGES

Closed All Day Wednesday—Open Friday Till 9 p.m.

HOME Furniture COMPANY
825 FORT ST. (Above Blanshard St.) Phone EV 2-5138

Munday's
1203 DOUGLAS ST.

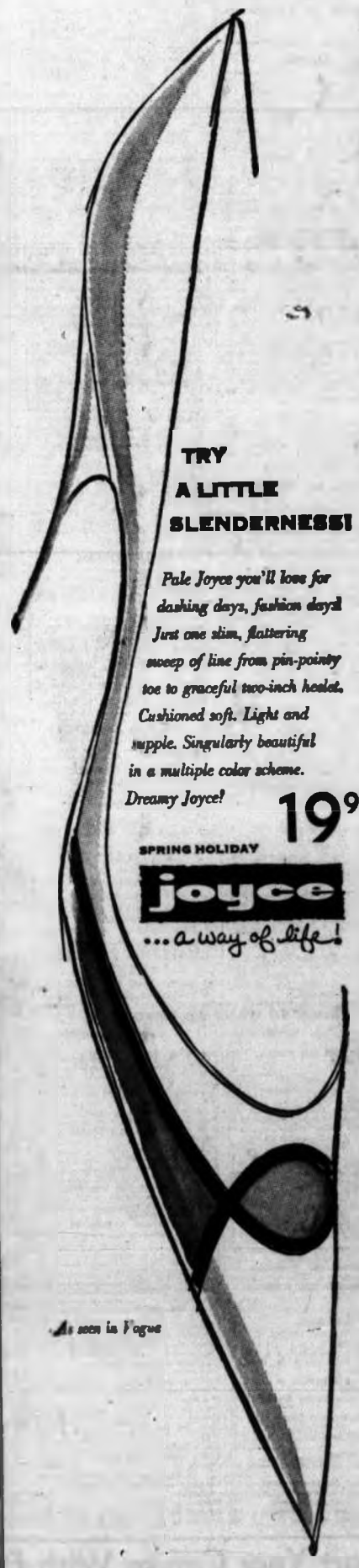

TRY A LITTLE SLENDERNESS!

Pale Joyce you'll love for dashing days, fashion days! Just one slim, flattering sweep of line from pin-pointy toe to graceful two-inch heel. Cushioned soft. Light and supple. Singularly beautiful in a multiple color scheme. Dreamy Joyce!

19.95

SPRING HOLIDAY
joyce
...a way of life!

As seen in Vogue

VICTORIA OFFICE
TELEPHONE EV 3-4111

CLASSIFIED WANT ADS

DUNCAN BUREAU
TELEPHONE 1600

AFTER-HOUR TELEPHONES
11.30 p.m. to 8 a.m.
Sports EV 3-7000
Editorial EV 3-4509 or EV 3-8309
Circulation EV 3-8725

SUBSCRIPTION RATES
Wherever carrier service is maintained, $2.00 per month.
Single copy sales price: 10 cents daily; 14 cents Sunday.
By mail: Canada, Great Britain, Yukon Territory, one year, $18; six months, $10.00; three months, $5.00; single month, $2.00; Australia, month, $2.50; U.S.A., month, $2.00. Foreign, $3.00 per month.

Authorized as second-class mail, Post Office Department, Ottawa.
Member of Audit Bureau of Circulations.

CLASSIFIED RATES
20c per line per day 57c per line per three days $1.06 per line per six days $3.91 per line for one month (26 days). Above rates apply to consecutive insertions only. Sunday single insertions 22c per line. Contract rates on application. Minimum advertising, two lines.

Birth Notices, $1.25 per insertion.

Marriages, Engagements, In Memoriam Notices, Cards of Thanks, Death and Funeral Notices not exceeding 12 lines, $1.75 first insertion and $1.25 for subsequent insertions. Each additional line 17c daily.

In the event of an error occurring the liability of Victoria Press, Ltd., shall not exceed the charge for the space actually occupied by the item in question.

TERMS OF PUBLICATION
The Victoria Press, Ltd., shall not be liable for non-insertion of any advertisement beyond the amount paid for such advertisement.
All Claims on error in publication shall be made within 12 hours thereafter and if not made shall not be considered. No claim will be allowed for more than one incorrect insertion nor for errors not affecting the value of the advertisement.

All advertising copy will be subject to the approval of the Victoria Press, Ltd., who reserve the right in its sole discretion to classify, reject or insert copy furnished.

DUNCAN BUREAU
Duncan Chamber of Commerce Bldg.
Post Office Box 182
Telephone Duncan 1600

Eastern Canada representative:
FP PUBLICATIONS
220 Bay Street, Toronto, Ont.
United States representative:
De CLERQUE SHANNON
New York, Chicago, Detroit, Cleveland, Atlanta, San Francisco.

Replies to private box numbers now available only from 9.00 a.m. to 5.30 p.m., Monday to Friday inclusive at the Main Office of Victoria Press Ltd., 2631 Douglas Street, and at the Duncan Bureau, Duncan Chamber of Commerce Bldg.

1 BIRTHS

HOWELLS—Born to Mr. and Mrs. Glyn Howells (nee Zarelli), 142 Ganges Crescent, Victoria, B.C., at St. Joseph's Hospital on June 20, 1961, a daughter, Margot Louise, 7 lbs. 2 ozs. A sister for David and Maureen. Many thanks to Drs. Graham and Kinloch and maternity staff. (Insured).

MITCHAM—Born to Mr. and Mrs. F. K. Mitcham, 847 Ellery Street, Victoria, B.C., at St. Joseph's Hospital, on Wednesday, June 12, 1961, a son, Garth Ellery, 7 lbs. 6 ozs. Thanks to Dr. J. R. Flanagan, Sister Mary Beatrice and Mrs. McKenzie and maternity.

GALBRAITH — Born to Cpl. and Mrs. Edna Galbraith, 45 Bourkwood Place, Winnipeg 12, Man., at the Royal Jubilee Hospital on June 18, a son, Murray Kenton, 7 lbs. 13 ozs.

GREEN—Born to Bill and Lorraine Green (nee Leask), 476 Obed Ave., at the St. Joseph's Hospital on June 15, 1961, a son, Anthony Andrew, 7 lbs. 12 ozs., a brother for Chuckie. Many thanks to Dr. Nash and staff.

PIDDINGTON—Born to Mr. and Mrs. Frank Piddington, 1735 Cedar Hill Cross Road, Victoria, B.C., at the Royal Jubilee Hospital on June 18, 1961, a son, 7 lbs. 1 oz.

5 DEATHS and FUNERALS

BARR—In Victoria, B.C., on Wednesday, June 21, 1961, John Barr, aged 85 years; born in Kilmarnock, Scotland, and a resident of this city for the past 35 years. He is survived by five sisters, Mrs. Elizabeth Crooks, of Vancouver, B.C., Mrs. Barbara Hannah of Nanaimo, V.I., Mrs. Christina Honeychurch, Mrs. Harold Park and Miss Hannah Barr, all of Victoria; one brother, David, of Victoria, and several nieces and nephews.
Funeral services will be conducted 11 a.m. Saturday, June 24 in McCall Bros.' Floral Funeral Chapel, Vancouver and Johnson Sts., Rev. Dr. W. W. McPherson officiating. Interment in Royal Oak Burial Park.

CHURCHILL—In Victoria, B.C., on June 19, 1961, Mr. William Churchill, aged 72 years, born in Poland, and a resident of Victoria for the past 32 years; late residence 1653 Foul Bay Road, formerly of 904 Caledonia Ave.
Funeral services and interment will be held in Brandon, Manitoba. Arrangements by the Sands Mortuary Limited, directors of funeral service.

DEDOLPH—On June 18, 1961 in Victoria, B.C., Laura Dorothea Dedolph, age 89 years. Late of 3244 Frechette Street, Victoria, B.C. Survived by 4 daughters, Mrs. Elsa Wheeler, Berkeley, California; Mrs. Irma McLellan, New Westminster, B.C.; Mrs. Marta Hunt, North Vancouver; Mrs. Lucy Loomer, Victoria; 7 grandchildren, 9 great-grandchildren, also a daughter-in-law, Mrs. Walter Dedolph, Fresno, California.
Funeral service Saturday, June 24, at 1.30 p.m. from the Hollyburn Funeral Home, 1807 Marine Dr., West Vancouver; Rev. Ian McEown officiating. Cremation.

5 DEATHS and FUNERALS

FERGUSON—At the residence 2358 Mount Newton Cross Road, on June 22, 1961, Arthur Ferguson, aged 84 years; born in Grand Bend, Ont., and a resident of Saanich for 39 years. He leaves his wife, Annie at the residence; two daughters, Mrs. Ella Gait of Elk Lake and Mrs. Vivian Sanders of Saanichton; one brother Andrew of Pasadena, Calif.; also nieces and nephews in Saanichton.
Funeral services will be held in McCall Bros. Floral Funeral Chapel, Johnson and Vancouver Streets, on Monday, June 26th, at 1.30 p.m., Rev. O. L. Foster officiating. Interment in Royal Oak Burial Park.

GLENNIE—Mrs. Gertrude Glennie, at Victoria, B.C., formerly of Vancouver, B.C., after a long illness. Survived by one son, Clifford, of Chilliwack, B.C.; two stepsons, Walter and Ernest, of Vancouver, B.C.
Funeral service at Hayward's Chapel on Friday, June 23, 1961, at 12.30 p.m., Ven. Archdeacon A. E. deL. Nunns officiating. Interment at Royal Oak Burial Park. Supervised parking adjoining the chapel.

HEATHCOTE—On June 21, 1961, in Victoria, Ellen Heathcote, of 1815 Stanley Ave., a resident here for 12 years, formerly of Regina, Sask. She leaves her husband, Christopher Heathcote; one sister, Mrs. Eva Nall of Victoria; two brothers and two sisters in England.
Funeral services will be held in McCall Bros.' Floral Funeral Chapel, Vancouver and Johnson Streets, Saturday, June 24, at 1.00 p.m., Rev. E. Smiley officiating, followed by cremation. Flowers gratefully declined.

MacLEAN—In Victoria, on Tuesday, June 20, 1961, Isabella MacLean, of 176 Joseph St. She was born at Cononbridge, Scotland, and has been a resident of Victoria for the past 42 years. She is survived by her husband, Hector, and a daughter, Sybil, at home; two sons, Bruce, of Victoria, and Donald, of Burlington, Ont.; a sister, Miss Helen McLeay, of Scotland, and one grandchild.
The Rev. Dr. H. K. Johnston will conduct a private funeral service on Friday, June 23, at 1.30 p.m. in Chaplin's Funeral Chapel. Cremation. Flowers gratefully declined.

HAMLETT—In Victoria on June 20, 1961, Clement Hamlett of 2665 Belmont Ave., aged 72 years, born in Winsford, Cheshire, England, and a resident of Victoria the past nine years, formerly of Prince Albert, Sask. He is survived by his wife, Hannah at the residence; one brother, Herbert and two sisters, Mrs. R. Spencer and Mrs. Elsie Walsh; also several nieces and nephews. Mr. Hamlett was an employee of the C.N.R. in Prince Albert for 45 years, and was a member of the Session of Metropolitan United Church and the C.N.R. Pensioners' Club.
Funeral services will be held in McCall Bros' Floral Funeral Chapel, Vancouver and Johnson Sts., Friday, June 23 at 3.15 p.m., Rev. Dr. F. E. B James, assisted by Rev. C. R. McGillivray and Rev. L. Butler officiating. Interment in the family plot in Ross Bay Cemetery. Flowers gratefully declined.

McDONALD—In the Vancouver General Hospital on June 21, 1961, Karen Kim McDonald, aged 9 months, beloved daughter of Mr. and Mrs. Wayne McDonald of 1537 Kings Rd. She also leaves two brothers, Gregory and Brian at home; paternal grandparents, Mr. and Mrs. E. R. McDonald of Crystal City, Man., and maternal grandparents, Mr. and Mrs. Frank Horinek of Killam; also uncles or aunts and great-grandparents, Mrs. M. S. McDonald of Calgary, and Mrs. A. Conquergood of Elkhorn, Man.
Funeral services will be held in McCall Bros' Floral Funeral Chapel, Vancouver and Johnson Sts., Saturday, June 24 at 3.15 p.m. Rev. H. Todd officiating. Interment in Royal Oak Burial Park.

ROBERTS—Passed away June 20, 1961, Marion Florence, widow of Thomas D. Roberts, of 2132 West 47th Ave., Vancouver, and formerly of Victoria, B.C., in her 69th year, survived by 1 son, Douglas A., Vancouver; 3 grandchildren, 2 brothers, John W. Armstrong, Victoria; Dr. J. W. Armstrong, Portland, Oregon. The deceased was past matron of O.E.S. Queen City Chapter, Victoria.
Funeral services Saturday at 3 p.m. in Simmons and McBride Funeral Chapel, Broadway and Maple Street, Vancouver. Rev. Harry Lennox, D.D., officiating. Cremation. Garden Chapel Ocean View. No flowers by request.

WALTON—In hospital in Victoria on June 20, 1961, Helen Josephine Walton, aged 82 years, of 3099 Richmond Road, widow of G. F. Walton, a resident here since 1912. She is survived by three daughters, Mrs. Ian H. Macdonald (Grace) and Peggy Walton Packard and Miss Amy, all of Victoria; two sons, Geoffrey H. of Nakusp, B.C. and T. O'D. Walton of Victoria; six grandchildren; two sisters in Vancouver, and three brothers, two in Winnipeg and one in Edmonton.
Funeral services will be held in St. Luke's Church, Cedar Hill Cross Road, Friday, June 23, at 2.30 p.m., Rev. T. D. B. Ragg officiating, followed by cremation. McCall Bros., Funeral Directors Ltd., in charge of arrangements.

9 IN MEMORIAM

GIBSON—In loving memory of our daughter and sister, Judy Marie Gibson, who passed away June 23, 1955.
Her memory is as dear today
As in the hour she passed away.
—Lovingly remembered by Mummy, Tammy, Danny, Terry and Ricky.

McMILLAN—In loving memory of my dear husband, Donald McMillan, who passed away June 23, 1955.
—Remembered by his loving wife and family.

10 FUNERAL DIRECTORS

THOMSON & IRVING
Funeral Chapel
Est. 1911 Formerly of Winnipeg
A Dignified and Understanding Service at Moderate Cost
PRE-NEED AT NEED
SHIPMENTS
1625 Quadra Street. Phone EV 4-2612

HAYWARD'S
B.C. FUNERAL CO. LTD.
Established 1867
The Hayward Family
Bruce M. Leyden, formerly of Calgary
734 BROUGHTON ST. EV 8-3505

CHAPLIN'S FUNERAL CHAPEL
980 Quadra Street EV 4-5512
Kindness—Courtesy—Service

10 FUNERAL DIRECTORS

McCALL BROS.
Funeral Chapels
1400 Vancouver St.
EV 5-4465, EV 5-4466, EV 5-4467
The quality of our service is never influenced by cost. Our modern facilities, our helpful, experienced personnel are here for the service of your choice.

FRIDAY
WALTON, Helen Josephine
2.30 p.m.—St. Luke's Church Cedar Hill Cross Road.
HAMLETT, Clement
3.15 p.m.—Floral Chapel.

SATURDAY
BARR, John
11.00 a.m.—Floral Chapel.
HEATHCOTE, Ellen
1.00 p.m.—Floral Chapel.
McDONALD, Karen Kim
3.15 p.m.—Floral Chapel.

Three Funeral Chapels Dedicated to Thoughtful and Understanding Service
SANDS
MORTUARY, LIMITED
"Memorial Chapel of Chimes"
Quadra Street at North Park Street
Victoria, B.C. EV 3-7511
SANDS
FUNERAL CHAPEL OF ROSES
Fourth Street at Sidney Avenue
Sidney, B.C. GR 5-2932
SANDS
FUNERAL CHAPEL OF HEATHER
Colwood Corners, Colwood, B.C.
GR 8-3821

11 MONUMENTAL

MORTIMER'S
MONUMENTAL WORKS
ESTABLISHED 1877
"The Finest in Craftsmanship"
633 David Street EV 3-6421

STEWART MONUMENTAL WORKS, Ltd. Monuments since 1896. 1408 May Street. EV 4-3452.

VICTORIA MONUMENT, LIMITED
"Memorials of Distinction"
740 Finlayson at Douglas. EV 2-5634

12 FLORISTS

BROWN'S
Flowers for Every Occasion
EV 4-6612. EV 4-3521 Nights

POSY SHOP
In The Yarrow Bldg.
623 Fort Street EV 5-2475

BALLANTYNE'S
EV 4-0555
One No.—3 Phones. Charge by Phone

SWEETHEART FLORIST
OPPOSITE JUBILEE HOSPITAL
1801 FORT EV 2-3331

13 CEMETERIES AND BURIAL PARKS

ROYAL OAK BURIAL PARK
MUNICIPALLY OWNED
Plots from $85.00 to $115.00
Perpetual care included.
For further information
Phone GR 9-3213

PLOT IN ROYAL OAK CEMEtery, $75. EV 5-4730.

14 ANNOUNCEMENTS

THE AUXILIARY TO THE FAMily and Children's Service raffle, the winner was Mr. H. C. Small, 1603 Richardson (lawn cart). Door prize, No. 1486.

CHILDREN'S THEATRE, OAK Bay and Royal Oak districts. Summer session. Speech, singing, play production. Qualified instructors. Ph. EV 2-7372.

CHILDREN'S THEATRE, OAK Bay and Royal Oak districts. Summer session. Speech, singing, play production. Qualified instructors. Ph. EV 2-7372.

15 COMING EVENTS

IOF COURT VICTORIA
SUMMERTIME SERENADE
CLUB SIROCCO
JUNE 24
DANCING 9 to 12
Admission $2 couple
TICKETS IOF OFFICE
2618 QUADRA STREET
OR CLUB SIROCCO
Everyone Welcome

CAROLINE MACKLEM HOME GARDEN PARTY, 1322 ROCKLAND, JUNE 24th, 2 TO 5 P.M. HOME COOKING, CANDY, WHITE ELEPHANT, LADY WITH 1,000 POCKETS, AFTERNOON TEA.
ADMISSION FREE

C.Y.O. JUNE BALL
CRYSTAL GARDEN
Friday, June 23
9-1 A.M. — SKYLIGHTERS
SEMI-FORMAL PRIZES

Army, Navy & Air Force Veterans
• BINGO •
In Aid of Needy Veterans
No. 2 Jackpot—45 calls, $100
No. 1 Jackpot—50 calls, $150
Extra Games, 4 for 25c
Admission $1.00
8 P.M. Tonight
1001 Wharf St. EV 3-4923

STRAWBERRY DANCE
BRENTWOOD COMMUNITY HALL
—FRIDAY, JUNE 23—
Admission $1—Strawberry Shortcake
Dancing 9.30-1
George Kraeling's Orchestra

ONLY NICKEL BINGO IN TOWN
BINGO EVERY FRIDAY NIGHT 8 P.M. AT BRITANNIA LEGION, BLANSHARD AND CORMORANT. TWO JACKPOTS EVERY NIGHT. JACKPOTS UP TO $200. PROCEEDS TO VETERANS WELFARE.

"FOUR MILLION WORKERS Needed in the U.S.S.R." Hear Walter Tickson, an Island trade unionist speak and show slides of his recent visit to the Soviet Union. June 24, 7.30 p.m., Williams Building, 749 Broughton St. Entertainment: folk songs and dancing.

BIG DANCE
CCF Hall, Ron Chisholm's Orchestra. Latin American, old-time, modern. June 24. Spot dance, door prize. Ladies 75c; gents $1.00. Refreshments served.
EV 3-5341

COACH LINES MYSTERY TRIPS EVERY SUNDAY AND HOLIDAY. Leave Coach Lines new Terminal, corner Douglas and Belleville, 1.30 p.m., return 5 p.m. Adults $1.65; children 85c. For facts phone EV 5-4411.

ST. MARY'S WOMEN'S PARISH Guild garden party, Wednesday, June 28, 2 p.m. at Canon H. J. Jones' residence, 3040 Uplands Road. In case of inclement weather will be held in Parish Hall, Yale Street.

ROYAL SOCIETY OF ST. GEORGE, meet at the Y.W.C.A., Friday at 8 p.m. The speaker, Mr. Frank Boucher. His subject: "The New Guildford Cathedral." Refreshments. All are welcome.

W.A. TO CEREBRAL PALSY Clinic garden tea, Saturday, June 24, 2-5 p.m. Royal Jubilee Hospital grounds, admission 50c, children 25c.

ARMY, NAVY & AIR FORCE VETS
• BINGO •
Every Wed., Friday and Sat.
1001 Wharf EV 3-4923

HAVE A BIGGER YEAR
With Classified Ads! Through classified ads your business gets a speedy boost!

16 PLACES TO VISIT

COACH LINES MYSTERY TRIPS EVERY SUNDAY AND HOLIDAY. Leave Coach Lines new Terminal, corner Douglas and Belleville, 1.30 p.m., return 5 p.m. Adults, $1.65; children 85c. For facts phone EV 5-4411.

BIRTHDAY PARTY? Take the children to Rudy's Pet Zoo. Durrance Rd.

18 RESTAURANTS

WOLF'S Chicken Crazy. Chicken to suit all tastes. Pat Bay Hiway.

20 LOST AND FOUND

LOST—TUESDAY NIGHT, VICINity Gonzales Ave., Boston terrier, female, about 7 months old. Wearing leather collar. Reward. Call EV 5-2327.

LOST — WEIMARANER FEMALE dog, Rocky Point, East Sooke. Has leather collar and chain collar. Liberal reward. W. M. Yates, Becher Bay, RR 1, Victoria.

LOST, TUESDAY EVENING, WALLET containing photographs, driver's licence, cheques and cash. Phone EV 5-7693. REWARD.

LOST—BLACK WALLET CONTAINing driver's licence and cash. Downtown area. Urgently needed. Call EV 6-3000.

FOUND, SMALL 2-WHEELED bike, with outrigger wheels. EV 5-4207.

LOST, 3-MONTH-OLD SIAMESE kitten. Vicinity Crescent Rd. Reward. EV 2-3739.

LOST, LADY'S PINK CARDIGAN. EV 3-7437.

LOST YOUR PET? HOMES WANTed, found. S.P.C.A. EV 3-0514.

LOST—LADY'S WRIST WATCH AT Elk Lake, Saturday. Ph. EV 2-0187.

LOST, LADY'S BIRKS WATCH. REward. EV 2-3908.

SAVE MONEY, ASK FOR OUR 6-TIME CLASSIFIED RATE.

21 MALE HELP WANTED

PHOTOGRAPHER
required for
Dept. of Recreation and Conservation
VICTORIA
B.C. Civil Service
Salary $302-$356 per month. Duties include taking still photographs, assisting movie photographers, processing negatives, making prints and related work. Applicants must be Canadian citizens or British subjects with a thorough knowledge of the operation and maintenance of photographic equipment; a number of years' experience as a photographer, together with ability to deal successfully with staff and the general public. For application forms apply IMMEDIATELY to the B.C. Civil Service Commission, 411 Dunsmuir Street, VANCOUVER, or 544 Michigan Street, VICTORIA; completed forms to be returned to 544 Michigan Street, VICTORIA, NOT LATER THAN July 5, 1961. COMPETITION No. 61:299.

FULLY-EXPERIENCED SERVICE station manager, must have organizational and merchandising ability. Reply in own handwriting, with experience, age and marital status, to Victoria Press, Box 152.

IF YOU CAN ENJOY MEETING people and are not afraid of hard work, can guarantee you $100 minimum weekly, year round—no lay off. For interview phone Fuller Brush Company, EV 3-0787.

MAN WITH CAR
Food route established; no cash required. Good future. For appointment telephone Watkins, EV 4-2223, 9.30-11 a.m.; Eves. EV 4-7648.

COOKEE AND GARDENER, ABLE to drive car, $100 per mo with board and room. Apply Victoria Press, Box 168.

BARBER WANTED, STEADY EMployment. GR 4-1467.

22 SALESMEN, AGENTS

DEPRESSION PROOF SALES POSITION
No. 1—$300 Monthly guaranteed plus liberal bonuses.
No. 2—The dignity of appointment selling.
No. 3—Opportunity for advancement. All our executives selected from the ranks. Car necessary.
No. 4—Free Sales Course.
For further particulars
Apply
850 Gordon St., Suite 2
Week Days 9.30 a.m. to 11.30 a.m.

A NEW SALES CAREER
This is a permanent position and offers one of the highest annual incomes in any sales field. We are a well-known sales organization specializing in mutual funds. Previous investment experience is NOT necessary. Part-time representatives desiring to join our permanent staff at a future date will be considered. Age 30 minimum. Phone in confidence. EV 5-3822.

THE MAN WE ARE LOOKING for must be of good character, well-spoken, neat-appearing and above all, enthusiastic and aggressive. Here is the opportunity to receive one of the best commissions in the industry and be well rewarded for earnest endeavor. Don Telford from 10-11.30 a.m., Telmac Small Cars, EV 3-1405.

LADIES EXPERIENCED IN saleswork. Sell French perfumes, cosmetics. Door to door, parties, etc. Victoria Press, Box 176.

EXECUTIVE TYPE SALESMAN Needed for unlimited business opportunity. EV 2-0032 by appointment.

25 MALE OR FEMALE HELP WANTED

COUPLE TO LIVE IN, HOUSEkeeper and handyman-chauffeur. Mrs. Dola Cavendish, 501 Belmont Rd. GR 8-2260.

26 FEMALE HELP WANTED

FULLY EXPERIENCED BOOKkeeper-steno required by local firm. Payroll knowledge necessary. Must be attractive, not over 35 years of age and able to meet public. Permanent position in modern office. 5-day week. All employee benefits available. State full qualifications, availability, age, and remuneration required in application. Reply to Post Office Box 760.

HOUSEKEEPER UNDER 50, NON smoker, total abstainer. Quiet Christian home. 2 gentlemen. References. 1½ days off weekly. A happy, permanent home for right person. Widow preferred. Victoria Press Box 155.

EXPERIENCED OR INEXPERIenced cafeteria help, must be willing worker. Must be able to learn cooking, salad work, general serving. Good wages and working conditions. Apply mornings 9-10 a.m. 647 Fort Street.

CLERK-TYPIST FOR INTERESTing position. Must have neat appearance, 20 years of age or over, all company benefits, hours 9 to 5. Five-day week. Apply to Industrial Acceptance Corporation Ltd. 1032 Yates St.

POSITION OPEN FOR A SMART person as a clerk in downtown office. Interesting type work with best of working conditions. Please reply giving all qualifications to Victoria Press Box 178.

BOOKKEEPER - TYPIST FOR house building co. Full time, hours to be arranged. Apply stating marital status, age, qualifications and salary expected to Victoria Press, Box 182.

URGENTLY NEEDED, GRADUate nurse for hospital at Wells, B.C. Apply Cariboo Gold Quartz Mining Co. Ltd., 1007, 675 W. Hastings St., Vancouver 2, B.C.

COOK FOR NAHMINT FISHING Lodge from August 1st to end of September. Will interview Fri., June 30, 2 p.m. - 8 p.m. Empress Hotel. Gus Beurling.

RELIABLE WOMAN TO CARE for three small children, my home, Esquimalt. EV 5-5081 after 5 or all day Sat., Sun.

REFINED LADY FOR LIGHT housekeeping and some care of school age children. Permanent in September. EV 3-6176.

KITCHEN HELP, MUST BE EXperienced at grill work. Apply at Benny's Coffee Shop, mornings—1020 Blanshard.

RECEPTIONIST FOR DOCTOR'S office, typing essential. Victoria Press Box 179.

CAPABLE WOMAN TO COOK IN rest home, temporary. EV 3-5447.

EXPERIENCED WAITRESS, ASToria Cafe, 744 Yates.

26 FEMALE HELP WANTED

PART TIME MATRON
We have a permanent position available for a married woman to work 1 p.m. to 6 p.m. from Monday to Thursday, 4 p.m. to 9 p.m. Friday. Applicant must be under 40 years of age. Apply in person, Personnel Office, 4th floor.
HUDSON'S BAY CO.

LADY TO TAKE COMPLETE CARE of motherless home and 2 children. Live in. GR 9-1720, after 6.

GIRL FOR HOUSEWORK SATURdays, Prospect Lake area. Phone after 5, GR 9-8019.

HOUSEKEEPER TO LIVE IN. Good home for the right person. Phone GR 9-5608.

WANTED, SALES CLERK. APPLY Vanity Slipper Shop.

27 TEACHERS WANTED

SCHOOL DISTRICT No. 33
(CHILLIWACK)
Applications are invtied for the folloiwng teaching positions:
SENIOR HIGH—
German, French and typing.
English and Social Studies.
Music (Instrumental and Choral).
Girls' Physical Education.
JUNIOR HIGH—
English and Social Studies.
Boys' Physical Education.
Girls' Physical Education.
Music.
French.
ELEMENTARY—
Slow learners.
Please forward applications with copies of latest superintendent's reports to H. W. Shannon, Secretary-Treasurer, 235 Yale Road East, Chilliwack, B.C.

SCHOOL DISTRICT NO. 34
ABBOTSFORD, B.C.
Applications are invited for the following teaching positions:
Abbotsford Senior High School (enrolment approximately 800).
1. French and Math or Social Studies.
2. Girls' Physical Education.
Reply stating experience and qualifications and enclose copy of latest inspection report to:
E. H. Carson,
Secretary-Treasurer,
School District No. 34
(Abbotsford),
Box 1060, Abbotsford, B.C.

SCHOOL DISTRICT No. 69 (QUALIcum)—Applications are invited for commercial teacher and girls' physical ed. teacher, Qualicum Beach High School, Parksville Jr. High School, boys' P.E. and general subjects. Parksville Elementary School, teacher for Grade VI. Apply giving latest inspector's report, to James H. White, Secretary-Treasurer, School District No. 69 (Qualicum), Box 249, Qualicum Beach, B.C.

QUALIFIED NURSERY AND KINdergarten teachers. Reply stating age, training, experience, musical training and salary expected. Victoria Press Box 140.

29 SITUATIONS WANTED MALE

MOWING
Special machine for cutting long grass. On vacant lots, back yards. Enter small gate. EV 2-4644.

WANTED JOBS FOR NEEDY MEN
HARBOR LIGHT CORPS
(THE SALVATION ARMY)
EV 4-3396

RUBBISH
Basement clean-up, junk hauled away. EV 2-8895.

COST ACCOUNTANT EXECUTIVE wishes to associate with a Victoria firm. Salary plus interest in net earnings, or will purchase shares. Victoria Press, Box 175.

CALL FRANK. GR 9-4870. I DO cabinets, counter tops, repairs, fencing, cement. No job too small.

PAINTER, CLEAN, FAST AND efficient. Big or small jobs. Phone EV 3-5006 or GR 8-3245.

2 MEN WITH CHAIN SAW, 3-TON truck and power "A" frame. GR 7-2470.

QUALIFIED ROOFER NEEDS work badly. Married. Reasonable. GR 8-2644.

CARPENTRY, PAINTING OR TILE work wanted. Reasonable. Phone EV 5-5335.

CABINETS, FURNITURE MADE, house repairs and alterations, tiles laid. Reasonable. EV 3-9166.

DUTCH GARDENER WANTS ANY type of garden work. References. EV 6-4875.

EXPERIENCED GARDENER wants work. EV 6-4074.

USE CLASSIFIED FOR SALE, FOR RENT, FOR HELP WANTED.

PAINTING, CARPENTRY, REAsonable, work guaranteed. EV 6-5388.

DUTCH GARDENER WANTS ANY kind of garden work. GR 5-2808.

EXPERIENCED PAINTER, WORK guaranteed. EV 5-8953.

RETIRED ACCOUNTANT, PART time. GR 8-1852.

LANDSCAPING — LAWNS, ROCKeries. Reasonable. GR 9-4511.

30 SITUATIONS WANTED FEMALE

RESPECTABLE LADY WISHES housekeeping job, small farm near Victoria preferred. Sons 10 and 15 able to do chores. References exchanged. GR 9-5898.

GIRL FRIDAY AVAILABLE, CAPable taking charge small office, bookkeeper, steno, motel operation, construction payroll. Victoria Press, Box 181.

OFFICE ASSISTANTS (V.I.). PH. EV 3-0621 for part-time office help, stenos, clerks, machine operators. J. R. Pipes, mgr.

JUNIOR STENOGRAPHER, PREvious office experience, seeks part-time job afternoons. Interested in legal work. Victoria Press, Box 185.

ALL TYPES OF FLOORS EXPERTly cleaned, waxed and polished by machine. Homes our specialty. Gregg's, Established 1920. EV 4-5023.

PART-TIME BOOKKEEPING OR typing in office or in my home. EV 4-6305.

MATURE RESPONSIBLE TEENage girl willing to baby sit anytime. EV 5-2746.

CHILD CARE IN MY HOME, Craigflower Rd., Victoria West. EV 3-3692.

BABY-SITTING, MY HOME. GR 7-2152.

WOMAN WANTS HOUSEKEEPING work. Call after 6 p.m. EV 3-9798.

CHILD CARE, CEDAR HILL-Blenkinsop. References. GR 7-3429.

DAY CARE TO CHILDREN, MY home. Belmont, Beghie. EV 3-0772.

WILL CARE FOR CHILD IN MY home, Langford. GR 8-2955.

36 BUSINESS SERVICES and DIRECTORY

Asphalt Paving

IDEAL PAVING CO. Ltd.
EV 2-7612 Anytime

O.K. PAVING CO.
FREE ESTIMATES—EASY TERMS
EV 5-1812

Jet Black Top Paving Co.
Free Estimates EV 2-9436

Bricklayers

FOR BRICK WORK ON FIREplaces, barbecues, chimneys and repair work, phone Eric Hagblom. EV 5-4810.

HAND-CUT STONEWORK, REtaining walls, barbecues, refacing. Free estimates. Call EV 6-3704.

ALL TYPES OF MASONRY WORK. H. A. (Sandy) Ormiston. EV 4-6777.

Bulldozers

Irrigation Ponds, Land Clearing, Roads, Excavating, Backfilling
JOHN D. KISSINGER, JR.
EV 3-8425 day EV 2-3947 night

J. HENSON
Bulldozing, excavating, land clearing. 1½-yard loading bucket, by day or hour. GR 9-4234. EV 5-0609.

BOB SOUTHWELL BULLDOZING
No moving charge. Expert work. Free estimates. EV 5-1183 anytime.

36 BUSINESS SERVICES and DIRECTORY

Bulldozers

BULLDOZING — BACKFILLING Free estimate. EV 4-9624 anytime.

BULLDOZING, EXCAVATING, land clearing, etc. Ridley, GR 8-2791.

Carpenters

HOME REPAIRS, STEPS BUILT, rebuilt. Verandas jacked up, roof, chimney repairs. Gutters, downpipes cleaned, repaired, stucco patching, painting. Over 30 years experience. D. Henry. EV 2-1369.

F. WALTERS
Custom-built homes and designs, remodelling, home repairs. Fine cabinet work a specialty. Free estimates. EV 5-3120.

Efficient, reasonably priced repairs, alterations and additions. W. E. Eby. EV 5-0040.

HOUSE REPAIRS, ALTERATIONS, foundations repaired, jacked up, houses raised, ceilings lowered. EV 2-4644.

CARPENTER REPAIRS, ALTERAtions, gutters, stairs, tile and cement. H. Pistell. EV 2-8602.

DUTCH ROUGH AND FINISH CARpenter. Repairs, every kind of job. 128 Montreal St. EV 2-6439.

HOME REPAIRS, CABINETS, ALterations. No job too small. Ph. EV 6-8992.

REASONABLE RATES ON HOUSE framing, finishing, cabinets, alterations and repairs. EV 5-2430.

Carpets and Linoleum

HOURIGAN'S CARPET & LINO. Supplied and installed. Estimates free. 715 Pandora. EV 6-2401.

Cement

FARMER
CONSTRUCTION, LTD.
REPAIR DEPT.
Concrete Work, Sewers,
Rock Blasting. EV 4-0511

GILMOUR CONST.
GR 7-1606 EV 4-3486

TOWN AND COUNTRY CONSTRUCtion. Basements under houses, conveyor excavating, concrete work, repair work. Terms. EV 5-5110.

CLASSIFIED—THE REAL ESTATE directory for buying or selling your home. See and read the big selection daily.

DON HARVEY, FULLY EXperienced cement finisher. GR 9-4996.

BIRKETT, CEMENT CONTRACTOR. All work guaranteed. GR 9-2885.

CEMENT, SEWERS, FREE ESTImates. Politano EV 4-8306, EV 3-3495.

Chimney Cleaning

STAR CHIMNEY SWEEP, DAY and night service; no waiting list. Vacuumed clean. EV 4-0821.

STERLING CHIMNEY SERVICE Expert cleaning. Modern vacuum equipment. EV 4-8742. GR 9-2007.

Clean-Up Service

JOHN'S
CLEAN-UP SERVICE
Big or small, we take it all.
GR 9-6310

YARDS, BASEMENTS CLEANED, junk hauled away. Reasonable. Ph. EV 5-4034, eves. GR 5-2056.

RUBBISH HAULED, BASEMENTS cleaned. EV 4-6718 after 5 p.m.

Contractors

CALL
MR. FIX-UP
EV 2-5159
Any Exterior and Interior Renovations.
$7.00 Minimum Charge
Free Estimates
M. GRIFFIN LTD.
EV 2-5159
Phone anytime—Nites, Sunday, Holidays

FARMER
CONSTRUCTION, LTD.
REPAIR DEPT.
Alterations, Additions,
Carpentry EV 4-0511

GILMOUR CONST.
EV 4-3486 GR 7-1606

G. H. WHEATON, LTD.
Repairs, Alterations EV 2-2150

A. J. BARR, LTD.
HOUSE REPAIRS, DRAINS, DRIVEWAYS, EXCAVATING, ROCK BLASTING. $1,000 job costs $34 for month. GR 9-2581, GR 9-1440.

W. & W. CONSTRUCTION
Alterations, additions and carpentering, finishing and framing, etc. GR 5-1579, GR 5-2938 after 5.

PROSPECTIVE HOME OWNERS—Free estimates for house framing to NHA specifications. EV 4-1944.

ATTENTION, CONTRACTORS
Sub-contracts on interior finishing and cabinets at reasonable prices. GR 9-3093.

FRAMING, NEW HOMES, ALTERations, general repairs. EV 5-1257.

KASAPI CONSTR. EV 5-5614, ALterations, repairs, sidewalks, etc.

HOME BUILDING REPAIRS, H. E. Fowler & Sons, Ltd. EV 5-2496.

Dressmaking

ANN'S DRESSMAKING AND ALterations. Free pickup and delivery. Phone for appointment. EV 5-5286.

DRESSMAKING AND ALTERations done in my home. EV 2-1779 between 6 and 7 p.m.

DRAPERIES AND BEDSPREADS made, installed. EV 2-1181.

LADIE'S AND CHILDREN'S dressmaking. Phone GR 9-1538.

Drycleaning

FYFE CLEANERS
JUNE SPECIALS
2 PAIR SLACKS, $1.25
EV 4-2214 EV 4-6319 3460 Quadra

Eavestroughs

50c A FT.
Metal gutters and downpipes installed. Also cleaning and repairing. Labor and material guaranteed. Call anytime. Estimates free. Ph. EV 2-3351. B.C. Roofing and Sheet Metal.

METAL GUTTERS AND DOWNpipes for commercial buildings and houses. Work guaranteed. Free estimates. Model Sheet Metal Works. EV 3-3915.

Electrical Contractors

FREE ESTIMATES
Complete wiring installation. Older houses rewired. J. McCoy. GR 9-3931.

KEN ROGERS FOR REWIRING and new services. EV 5-0661.

NORM ELLIS, COMPLETE WIRing service. Day or night. EV 2-9752.

Flooring and Sanding

ALL TYPES OF FLOORS EXpertly cleaned, waxed and polished by machines. Homes our specialty. Gregg's, established 1920. EV 4-5023.

M & M. FLOOR CO. LTD. FLOOR laying, sanding, finishing. Free estimates. EV 6-3078, GR 5-2053.

Furniture Finishing

REFINISHING, REPAIRS, ANtique restoration. First class work. London tradesman. Estimates free. Work guaranteed. Call Davies, 1109 Fort. EV 4-4744.

Furriers

FUR REPAIR SERVICE
Remodel, repairs. Call, delivery. Paul, 205 Beach Drive. EV 2-3380.

Gutter Cleaning

GUTTERS DOWNPIPES
Cleaned, Repaired and Renewed
EV 3-3915
MODEL SHEET METAL
2010 DOUGLAS STREET

36 BUSINESS SERVICES and DIRECTORY

Home Improvements

X X X X X X X X X X
X A Complete Home X
X Modernizing Service X
X Inside and Outside X
X Call X
X FRANK TAAFFE X
X Phone EV 3-7642 X
X X X X X X X X X X

Hairdressers

HALF PRICE PERMS, NEW RAY Beauty, 920 Pandora. EV 4-3644.

Jewellers

CARMICHAEL SILVERSMITHS
The Repair and Replating Centre
708-712 Humboldt EV 3-1743

BIRKS JEWELLERS
Complete guaranteed watch repair service. 706 Yates. EV 2-4241.

Landscaping

Barker Landscaping
FREE ESTIMATES EV 2-6323

KIMOFF LANDSCAPING
Free estimates and plans. GR 9-5522

Lapidary

ROCKHOUND SHOP—MACHINERY, slabbing, polishing, jewellery, findings. 1395 Hillside. Phone EV 6-2032.

Lawn Mower and Saw Service

SEE OUR AD—CLASS 82, REED'S Saw Repair, Cook and View. Ph. EV 3-8324.

LOU'S LAWN MOWER SERVICE
Repairs, Keys, Tiller Rentals
EV 5-2714 Jacobsen, 642 Cormorant

ELVES & SON
Precision Sharpening, all Mowers
821 Pandora EV 2-5558

Painters and Decorators

PAINT NOW!
PAY LATER!
Home owners — apartment owners, have your decorating done now! Up to three years to pay in easy monthly payments.
A. C. GRIEVE
Painting & Decorating
Phone EV 2-1413

ISLAND
DECORATORS
Painters Paperhangers
Spray Painting
Convenient Time Payments
Phones:
Day EV 3-9059
Night EV 2-1479

CLARK & PATTISON
PAINTING CONTRACTORS LTD.
Brush or spray, paperhangers, texture work. Terms if desired. Phone EV 4-0443. 740 Princess Ave.

WEBB & SON
EV 4-6827. Paperhanging, painting. Quick, clean, reliable. First-class workmanship. Thirty years' experience Victoria. Terms if desired.

MAY I BE OF SERVICE TO YOU? Order now at special rates. Paperhanging, painting, repairs, etc. Guaranteed clean, fast, efficient. Tommy Harker. EV 3-8773.

C. T. LONGMAN, DECORATIONS. Painting, spraying, paperhanging. Free estimates. Phone EV 6-2813.

GREGGS' PAINT WASHING DEPT. Kitchen, bathroom, etc., 38 years' experience. EV 4-5023. Estimates.

PAINTING AND DECORATING. Reasonable rates, satisfaction guaranteed. Terms. EV 2-7885.

$10 UP—ROOMS PAPERED OR painted. Stucco painting. D. Smythe. EV 2-3837.

INTERIOR, EXTERIOR PAINTING. Free estimates. EV 3-0904 after 6.

PAINTING, HOUR OR CONTRACT, guaranteed workmanship. EV 4-7667.

EXPERIENCED PAINTER, ALL paint jobs reasonable. EV 5-8367.

G. DAVIDSON—PAINTING, DECOrating. Reasonable rates. EV 3-3775.

Parking Lot

PARKING—CITY CENTRE
Dominion Motors. EV 5-5012

Photo Engraving

PHOTO ENGRAVING
Half Tone, Line and Color Engraving, Commercial Art.
649 Pembroke Just Below Douglas
ISLAND ENGRAVERS
Phone EV 2-8821

Piano Tuning

PIANO TUNING, WALTER STAUB. Conservatorium of Zurich and Vienna. EV 2-4614.

Plasterers

PLASTERING, STUCCO AND patching. Quality job at a reasonable price. GR 9-4779.

Plumbing and Heating

PITT & HOLT, LTD.
J. WELHAM, Prop.
Plumbing, heating, installations, furnace repairs, sheet metal work, oil burners and appliances. Financed under home improvement plan. 622 Esquimalt Rd., EV 3-7413.

S. H. BROWN PLUMBING, REmodelling new work. Reasonable. 24-hour repair service. EV 6-2747.

Pottery

WEEKLY WORKSHOP IN POTtery for beginners, porcelain kiln, $57.50. Gilmar Studio. EV 5-8113.

Printing

JERRY GOSLEY PRINTING, COMmercial, personal, wedding, calendars advertising specialties. EV 3-7792.

Roofing and Insulation

PACIFIC COAST
INSULATION AND ROOFING
COMPANY LIMITED
FORT AT COOK EV 2-3421
For Insulcrete Drywall Stucco
For All Types of Roofing
For All Types of Insulation
Free Estimates

ROOFING
Barrett and Duroid Roofs
Cedar Shingles and Shakes
Roofing Repairs
Experience and Workmanship Guaranteed
BROCK ROBERTSON
Est. Since 1910 EV 3-5644

VICTORIA ROOFING
& INSULATION CO.
ROOF COATINGS, FLAT ROOFS, GUTTERS
Phone or Ask For Our ROOFING SPECIAL!
917 FORT
EV 2-2331 Evenings EV 4-4815

EATON'S OF CANADA
Roofing, siding and insulation by experienced workmen. No charge for estimates. Phone EATON'S at
EV 2-7141

Parker Johnston, Ltd.
1314 BROAD ST. EV 2-9193
ROOFING — INSULATION at its very BEST. Over 40 years combined experience to stand the TEST.

ROOFING, SIDING, INSULATION
ROOF AND GUTTER REPAIRS
CAPITAL CITY ROOFING AND FLOOR CO.
1920 OAK BAY EV 3-3011

Rock Blasting

GILLESPIE BLASTING. GR 7-2086 OR GR 9-5043.

Sewing Machines

RENTALS AND REPAIRS
Singer, 726 Yates. EV 3-6513

RENT — REPAIR — PARTS
Taylor, 816 Fort. EV 4-3021

Shaver Repairs

SHAVERS SHARPENED, LOWEST rates. Shaver Clinic, 800 Yates.

36 BUSINESS SERVICES and DIRECTORY

Stamps

PENSIONER, BREAKING UP rare collection. Mr. Adams, phone EV 5-3210.

Tailoring

BRITISH CUSTOM TAILORS
FOR LADIES AND GENTLEMEN
1315 BLANSHARD. EV 3-2832

LADIES AND MEN'S TAILORING and alterations. Accurate Custom Tailors, 720 View. EV 6-5333.

J. COOPER, TAILOR, ALTERAtions, repairs. 635 Fort. EV 3-4683.

Tree Service

SCIENTIFIC PRUNING, SPRAYing fruit and shade trees. Trees felled. Chemical spraying, brush, grass, weeds. Chas. A. Cowie, Tree Surgeons, Ltd. (Licenced and insured) EV 2-1676; eves., EV 3-1665.

CAPITAL CITY TREE EXPERTS. EV 3-6432. EV 3-1605.

COMPLETE TREE SERVICE; free estimates. R. Davis. EV 3-3822.

U-Drive Cars

DICKSONS BROS. U DRIVE
Brand new English and American cars. Lowest rates.
813 Douglas EV 4-6929

Upholstery

FACTORY PRICES—B & O CUStom Upholstery, 761 Esquimalt Rd. EV 4-8513 or EV 2-8508.

Washing Machines

AUTHORIZED
BEATTY PARTS AND SERVICE
BUTLER BROTHERS
1720 Douglas St. EV 3-6911

KER ELECTRIC, AUTHORIZED Beatty Service. 1119 Fort. EV 2-3425.

37 PROFESSIONAL SERVICES

Accounting

SMALL BUSINESSES A SPECIALty. Bookkeeping reduced to minimum, charges reasonable, 40 years' experience, excellent Victoria references. GR 8-3598.

MONTHLY BOOKKEEPING, ACcounting Corp. America. EV 5-2446.

39 PERSONALS

I, RONALD MILNE, 1716 CEDAR Hill Crossroad, Victoria, B.C., will not hereafter be responsible for any debts contracted in my name without my written consent by my wife IRENE MARY MILNE of 1716 Cedar Hill Crossroad, Victoria, B.C.—Ronald J. Milne.

GENTLEMAN IN EARLY 60's would like to meet lady or gentleman for company. Victoria Press, Box 189.

LADY DRIVING TO VERNON VIA Fraser Canyon, June 28, desires another for company. Cobble Hill 33.

GENTLEMAN IN LATE 40's desires company of lady for outings. Victoria Press, Box 184.

40 BUSINESS PERSONALS

DISCREET OUT-OF-TOWN BUYER wishes to purchase antique silver, jewelry, guns, swords, etc.; antique cars; collections or single items. Confidential replies with descriptions and prices to Victoria Press, Box 645.

ALCOHOLICS ANONYMOUS
Having trouble with your drinking? Contact Alcoholics Anonymous at EV 3-0415 or P.O. Box 1, Victoria, B.C. Confidential.

BONOCHORD HEARING AIDS
Hearing aids. The world's finest direct from England at prices well below normal. For more information phone anytime. EV 4-0693.

OLD, RUNDOWN? OSTREX Tonic Tablets help "pep-up" thousands of men, women past 40. Only 69c. At all druggists.

FOWNHOPE FOR MEN AND women of good character who seek companionship and marriage. Ph. EV 4-7967.

HAVE YOUR FORTUNE TOLD, Madame Sheilagh, renowned tea cup reader. Cairo Coffee Shop, opposite the Bay.

ANONYMOUS MARRIAGE BUREAU
Licenced Confidential
P.O. Box 337, Victoria, B.C.

SAVE MONEY, ASK FOR OUR 6-TIME CLASSIFIED RATE.

42 EDUCATION

SUMMER CLASSES FORMING
Enroll now for the course you would choose. Day or night school.
SPROTT-SHAW
School of Modern Business
1012 Douglas EV 4-8121

COACHING FRENCH, GERMAN, Italian. Textile painting lessons. Christine, 1006 Government, Room 110. GR 7-1602.

43 DANCING

ACADEMY BALLROOM DANCING. Summer class, enroll now. Private lessons daily. 1012 Douglas. EV 3-1643.

EILEEN'S SCHOOL OF DANCING. Ballet, tap, baton twirling. Baby class. 646 Cormorant. Res. EV 3-8241.

60 FUEL

Coal

ORDER NOW
12 SACKS DRY KINDLING DEL IN BASEMENT. $5.

SUMMER DISCOUNT PRICES NOW IN EFFECT ON COAL AND PRES-TO-LOGS

Pres-to-Logs and Packaged Coal now available for pick-up service at our new location, 2333 Government Street, yard entrance on Douglas Street (next to the Dairy Queen).
BARKNETT FUEL LTD.
EV 4-2647 — EV 4-6381
2333 GOVERNMENT

DISCOUNTS NOW UP TO $2
COAL THAT LASTS—HIGH HEAT
Galt, Midland, Commander, Comox, Economy Furnace Blend, Canmore Briquettes, Brix Mix, Special Stoker Blend
METER-MEASURED OIL SERVICE
Richard Hall & Sons
Service Since 1861
746 Fort EV 4-1431

PRES-TO-LOGS
$17 A UNIT—240 LOGS
WILLIAMS, EV 2-9095 COAL

Oil

SWITCHING TO OIL FOR STOVE, heater or furnace? Get dependable service.
RICHARD HALL & SONS
EV 4-1431 746 Fort

Wood and Sawdust

HEMLOCK
SPECIAL FOR GARDENS
FERTILIZER SAWDUST
By Bulk or Blower
2 units by bulk $5.95
3 units by bulk $8.45
DRY SHAVINGS
3 units by bulk $7.00
IDEAL FUEL CO. LTD.
EV 2-4622 EV 2-2832

EMPIRE FUEL CO.
DRYLAND FIR
MILLWOOD
Blocks and Slabs, 2½ cords $14.50
100% Fir Sawdust
Summer Prices
Ph. DON HOWARD
Day or night GR 9-6944

KILN-DRIED 100% FIR
PLANER ENDS
2x4, 2x6, 2x8, etc., 12" lengths
Hand-picked, no rubbish
1 cord $8—1½ cords $11
SOOKE FUEL, EV 3-8825

WOOD SALE, $6
2½ cords cedar, summer block, slabs $6.00
2½ cords of our best quality all fir for furnace $14.00
ASSOCIATED FUELS
EV 2-5016 Eves., EV 2-0417

BEST QUALITY FIR
Ideal for furnace, fireplace or stove use. 100% fir, 12-inch length and blocks and slabs.
2½ Cords Fir, $12
EV 2-1973
ISLAND FUEL SUPPLIES

BEST QUALITY FIR
Ideal for furnace, fireplace or stove use. 100% fir, 12-inch length and blocks and slabs.
2½ CORDS FIR, $12
EV 4-8725
HONEYMOON BAY FUEL

60 FUEL

Wood and Sawdust

SAWDUST — SAWDUST
GUARANTEED 100% FIR
Coarse Head Rig
Double Screened
Special Price for 15 Days
2½ units by blower $11.95
2 units by blower $10.50
3 units by bulk $7.50
FIR — FIR
WOOD — WOOD
Guaranteed All Fir
12-Inch Slabs and Block
2½ cords $11.95
5 cords $23.45
PLANER ENDS
1 and 2-Ft. Mixed Lengths
2½ Cords $10
12-Inch Kiln Dry
Planer Ends
1 Cord $7
BEST FUEL CO. EV 4-5524
Money Refunded If Not Satisfied

SAWDUST
Coarse and Clean
Guaranteed 100% Fir
Special Summer Prices
By Bulk or Blower
Hand-Picked
THICK BARK
2½ CORDS $16.00
DRY FIR WOOD
Guaranteed
Hand-Picked From Yard
12" Block and Slab
1 Cord $10
2½ Cords $18
IDEAL FUEL CO. LTD.
EV 2-4622

Free
WOOD — WOOD
Hauling Charges Only
12-Inch Dry Cedar
3 Cords $5.50
HEMLOCK SAWDUST
For Fertilizer Use Only
2 Units Bulk $5.95
3 Units Bulk $7.00
IDEAL FUEL CO. LTD.
EV 2-2832

DRY CORDWOOD
Douglas Fir for furnace, also 2-ft open fireplace and drum furnace. This wood is in good-size blocks, will last twice as long as millwood. Come and see this wood at 2402 Rock Bay Ave.
1 cord $11, 2 cords $20
BONE-DRY INSIDE WOOD
100% fir for kitchen, 2 cords $20.
SAWDUST
100% fir, coarse headrig sawdust. Special Fill-Bin Prices in effect now. Immediate deliveries.
DHILLON FUEL CO.
EV 3-3511 and EV 2-0459

AGRICULTURAL SAWDUST
Quality hemlock sawdust for garden.
2 Units ....Only $5.95
3 Units ....Only $8.50
Shavings—3 Units $9.00
Also heavy fir millwood for furnace or kitchen.
O.K. FUEL
EV 4-2452 - EV 5-1812

DRY FIR CORDWOOD
Why should you struggle with wet sawdust and poor quality small millwood? We, the only one, have best quality. We have 12-inch dry Douglas fir cordwood, extra heavy. Ideal for open fireplaces and furnace; also 2-ft.
1 CORD $11.00
1½ CORDS $16.50
2 CORDS $20.00
POLZ HILLCREST FUEL
PHONE EV 4-3015 ANYTIME

HAND-PICKED DRY FIR, BLOCK and slab, 2½ cords, $12. Dry fir sawdust, blower, 3 units, $13. Call EV 2-1086.

SPLIT OAK WOOD, $15 LOAD — EV 3-3922.

61 BUILDING SUPPLIES

SHAWNIGAN LUMBER YARDS LIMITED
"Quality at the Right Price"

HARDWOOD FLOORING SPECIAL
1x3—2' and 3' lengths Select Plain Red Tongue and Grooved and end matched
Per 100 bd. ft. $22.50
This is high grade "Nickey Bros." Oak Flooring and a real buy at this price.

BERRY HALLOCKS
Carton lots (1000 to carton) $15.00
Less than carton lots, per basket .02

SHAWNIGAN KAYAK KITS
On display in our showroom, 8' in length and complete in every detail. Price $14.43.
A few hours' work to assemble will mean many hours of pleasure for the kids this summer.

LUMBER
Large stocks to choose from at competitive prices. If you have a building project large or small bring in your list or plan. We will gladly figure delivered cost. You are under no obligation to buy.

SHAWNIGAN LUMBER YARDS LIMITED
2000 Government St. EV 2-7261
OPEN SATURDAY MORNINGS
"At the Sign of the Revolving Clock"

BUILDING SUPPLIES
— ONE STOP —
LUMBER—PLYWOODS
MOULDINGS—HARDWOOD
FACTORY—MILLWORK
SERVICE
ALUMINUM COMBINATION SCREEN AND STORM DOOR
Your screen and storm door problems solved with this attractive dual purpose door.
Complete with lock, handle, hinge, aluminum frame and automatic door closer. Each $49.95
LUMBER AND MILLWORK ESTIMATES
R. A. GREEN
LUMBER CO., LTD.
BUILDERS' SUPPLIES
2001 DOUGLAS ST. EV 5-9714-5

FENCING FOR LESS
50' Complete, $15.50
COMBINATION SCREEN DOORS $14.50
12x20 GARAGE, $135, PLUS ROOF
Saanich Lumber Yards
3041 DOUGLAS. EV 5-2486
Open All Day Saturday

INDEX TO WANT AD HEADINGS

Classification	No.	Classification	No.
Acreage for Sale and Wanted	156	Houses for Sale	150
Announcements	14	In Memoriam	9
Antiques	85	Listings Cancelled	148
Apartments for Sale	152	Listings Wanted	149
Auto Body Work and Painting	109	Livestock and Supplies	92
Auto Repairs and Service	108	Lost and Found	20
Auto Financing and Insurance	110	Machinery	71
Bands, Musicians and Orchestras	42	Male Help Wanted	21
Bicycles and Motorcycles	66	Male or Female Help Wanted	25
Births	1	Marriages	3
Boats and Marine	80	Miscellaneous for Sale	82
Building Supplies	61	Miscellaneous Wanted	83
Burial Parks and Cemeteries	13	Miscellaneous to Rent	138
Business Opportunities	145	Monumental	11
Business Personals	40	Mortgage Loans and Insurance	141
Cards of Thanks	8	Moving and Hauling	115
Cars for Sale	100	Musical Instruments	63
Cars and Trucks Wanted	112	New Car Directory	99
Chicks, Poultry, Hatching Eggs and Supplies	91	Parts, Tires and Accessories	107
Coming Events	15	Personal Loans	140
Commercial Properties	157	Personals	39
Cottages and Campsites	117	Pets	90
Country Homes and Properties	151	Places to Visit	16
Dancing	43	Professional Services	37
Deaths, Funerals and Lodge Notices	5	Property for Sale	154
Education	42	Property Wanted	155
Engagements	2	Restaurants	18
Exchange Real Estate	147	Room and Board	120
Farms for Sale and Wanted	158	Rooms to Rent	121
Farm Implements	74	Rooms Wanted	122
Female Help Wanted	26	Salesmen and Agents	22
Flats and Apartments to Rent, Furnished	128	Situations Wanted Male	29
Flats and Apartments to Rent, Unfurnished	129	Situations Wanted Female	30
Flats and Apartments Wanted	130	Situations Wanted, Male or Female	31
Florists	12	Sporting Goods	79
Foreign Import and Sports Cars	101	Stoves and Furnaces	[illegible]
Fuel	60	Swaps	[illegible]
Funeral Directors	10	Teachers Wanted	27
Furniture	62	Timber	[illegible]
Garden Supplies	74	Tools for Rent	73
Halls, Stores and Offices to Rent	137	Travel	38
Hotels	116	Trade Schools	41
Housekeeping Rooms to Rent	125	Trailers and Trailer Parks	111
Housekeeping Rooms Wanted	126	Trucks	106
Houses to Rent, Furnished	132	TV Radio, Sales and Service	64
Houses to Rent, Unfurnished	133	Vacation Guide and Summer Resorts	118
Houses Wanted to Rent	134	Wanted to Borrow	142
		Wanted to Buy, Houses	[illegible]
		Wanted to Rent, Miscellaneous	[illegible]

Chart Your Course With Full "Sales" Through the Classified Ads . . . Boats and Equipment Are Now in Demand

61 BUILDING SUPPLIES

Western
RED
CEDAR
Bevel
SIDING

"Keystone" clear kiln-dried siding is the finest available—a quality material for all applications where perfection is required.

THE LUMBER

Western red cedar lumber is noted for its exceptional durability, lightweight and beautiful color, ranging from almost pure white of the narrow sapwood to redish brown heartwood. It is very easily worked, is free from pitch, takes and holds stains, paints and enamels excellently, and is superior for gluing. Because of these qualities, Western red cedar is especially adaptable for use as bevel siding for quality homes.

DURABILITY

Western red cedar is one of the most durable species known. Its heartwood is highly resistant to decay, and can be counted on for long and worthy service where conditions favoring decay prevail.

WEATHERING CHARACTERISTICS

Left exposed without paint or other protective finishes, Western red cedar weathers to an intriguing grey color having little or no sheen. It is one of the most stable species of lumber, having very little tendency to cup and pull loose from fastenings when exposed to the weather.

INSULATING QUALITIES

Western red cedar has the higest insulating value of all commonly-used soft woods—another point in its favor as siding, and of particular importance when used as roof decking.

5 GRADES TO CHOOSE FROM

Complete Stocks of All Widths and Grades. When You Buy Specify "Keystone" Western Red Cedar Bevel Siding.

BRITISH COLUMBIA FOREST PRODUCTS LIMITED
Victoria Sawmill Division

Fir, Hemlock and Cedar Lumber Products
Plywood
Cedar Shakes
PRES-TO-LOGS

Phone EV 5-3331
371 Gorge Road E.

CUBBON LUMBER BUILDING SUPPLIES
(Formerly Drysdales)
1720 Cook St. EV 6-5161

HOME REPAIRS

Do it yourself with Cubbon's help. Handy take-home bundled lumber for repairs to home, cottage or garage.

	Lengths 6-ft.	8-ft.
1x2 dressed (12 pcs)	$ .72	.96
1x3 dressed (6 pcs)	.45	.72
1x4 dressed (6 pcs)	.60	.96
1x6 dressed (4 pcs)	.60	.80
1x6 (4 pces T & G)	.60	.80
1x8 dressed (4 pces)	.80	1.30
2x2 dressed (6 pces)	.60	.96
2x3 dressed fir	.15	.40
2x4 dressed fir	.20	.54
2x6 dressed fir	.30	.72
2x8 dressed fir	.40	.95
2x10 dressed fir	.50	1.17
2x12 dressed fir	.60	1.66

GYPROC WALLBOARD

GYPROC	4x8x⅜	$1.71
FIREPROOF	4x1x⅜	2.00
WALLBOARD	4x8x⅝	2.77
	4x9x⅝	2.10
	4x10x⅝	2.94

FREE ESTIMATING

Call Mike Jiggins, our IDEA MAN, for free estimates on summer cottages, garages, fences, rumpus rooms and all home remodelling. He will visit your home daytime or evenings—no obligation to you.

MORE GOOD BUYS

LOW COST FENCING. All our fences are precut, ready for you to assemble yourself. Prices include posts, boards, nails. Ask for free folder.

LODGE POLE PINE No. 2. It's different and perfect for low-cost wall panelling for almost any room. Per 4x8x⅜ sheet $4.64

SASH AND DOORS. From our own factory direct to you. Quick service. YELLOW CEDAR picture frame mouldings, from 10c per lin ft.

TURN IN AT THE BIG SIGN on Cook Street for a complete selection of shiplap, common and kiln dried boards, dimension lumber and plywood.

BUILDING LUMBER SPECIALS

	Per 1,000 BM
2x4 No. 4 fir dressed	$21.95
2x4 No. 3 fir dressed	35.00
2x8 No. 4 fir dressed	25.00
2x6, 2x8, 2x10 No. 3 fir joists	5?.00
1x8 No. 4 cedar shiplap	25.00
1x8 No. 2 cedar shiplap	45.00
1x6 Mill run fir shiplap	60.00
2x4 6' No. 4 dressed, each	.16

CUBBON LUMBER BUILDING SUPPLIES
OPEN 8.00 A.M. TO 5.30 P.M.
SIX DAYS A WEEK
EV 6-5161

TRADE WIND VENTILATING HOODS

MOORE-WHITTINGTON LUMBER Company Ltd.
OFF BAY JUST WEST OF GOVERNMENT ST.
2614 BRIDGE ST.
EV 3-7106

61 BUILDING SUPPLIES

MOORE-WHITTINGTON LUMBER Company Ltd.

"The Home of Building Ideas"

PICNIC TABLES

This is a do-it-yourself project for the weekend. Put a picnic table together yourself. Ideal for outdoor Bar-B-Q-ing. All the pieces of ⅝" cedar cut to length $4.99

SUN SCREENS

Build a sun screen with colored Indcolite plastic. Indcolite can also be used as a windbreak on patios. See it today.
33x96 $14.30 ea.
26x96 $11.38 ea.

WATER SKIS

One pair only—Bomarine Water Skis, complete with foot harness. Reg. $26.95. To clear $19.95

M-W FULL VIEW CLOSET MAHOGANY FOLDING DOORS

These closet doors are ideal for the modern home when convenience is a must. Also suitable for remodeling jobs. Complete with hardware.
3.0x6-6 $20.15
4.0x6-6 $24.25
5.0x6-6 $28.60
6.0x6-6 $33.25
See them today.

PORTER CABLE POWER TOOLS

Saws, Sanders, Routers and Power Planes—all at a 20% discount. No. 115 saw was, $106.50. Now only $85.20

RENT POWER TOOLS FROM M-W

Monday to Friday
8 a.m. to 5 p.m.
Saturdays
8 a.m. to 12 noon

FREE PARKING
Off Bay. Just West of Government Street
2614 Bridge Street
EV 3-7106

WE WILL NOT BE UNDERSOLD

2x4 846 1st tongue and groove and 1x6 and 8 economy grade random lengths, carrier load lots per 1000 board measure $31.00
1x6 drop siding $17.50
Screen doors, 2'6"x6'6", 2'8"x6'8"; 2'10"x6'10" or 3'x7' $5.50
4x8-⅛ D Hardboard $1.45
4x8 5/16 D sheathing $1.95
4x8 No. 2 Shadow wood $3.20
4x8 No. 2 driftwood $3.44
3'6"x10 ft. picket fence $15.50
Cedar posts, split, each 40c
4x4 per lin. foot 13c
4x5 per lin. foot 15c
4x6 per lin. foot 20c
Floor tiles, 9"x9", each 8c
Sheets, 6 ft.
1x3 8c; 1x12 30c
1x4 10c; 2x3 15c
1x6 15c; 2x4 20c
1x10 25c
No. 2 cedar lath, 100 pcs. 4 ft. $2.20
1x6—8' No. 1 each 20c
⅝" copper pipe, hard or soft, per lin. ft. 29c

LANGFORD BUILDING SUPPLY
Open daily 8 to 6 except Sunday
GR 8-1724
968 Goldstream Ave.

EATON'S OF CANADA

Carries the following building supplies, at competitive prices:
- Building Paper
- Tar Paper
- Rolled Roofing
- Asphalt Shingles
- Asphalt Siding
- Insulation Materials
- Galvanized Downpipe
- Galvanized Eaves
- Ceiling Tiles
- Roofing Cement and Nails

THIS WEEK'S SPECIAL

165-lb. Duroid shingles, hexagon shape. Red, green and black colors. Special per square (10x10') $10.10

Installation may be arranged. Budget terms available on materials and installation, with

NO DOWN PAYMENT

EATON'S
Phone EV 2-7141

SPECIAL!

Random Plank Philippine MAHOGANY PANELLING
4x8x3-16. Per sheet $3.35
• • •
Semi-finished MAHOGANY
4x8x¼. Per sheet $3.85
- Ceiling Tile
- Doors
- Hardware

S. J. PEDEN LTD.
562 Johnson EV 5-8331

Be sure to call us for your building needs. For quality products at competitive prices on sash, doors, frames, cabinets, plywoods, hardwoods and mouldings.

BUILDERS SASH & DOOR Limited
350 Garbally Rd.
EV 2-3171

EATON'S OF CANADA

Aluminum Combination Doors—Custom-built, guaranteed to fit. Installed by experienced workmen. No charge for estimates. Phone EATON'S at

EV 2-7141

HIGH GRADED LUMBER AND building supplies. Lowest prices. GR 8-2821. Jochner Lumber, 1060 Goldstream.

MARY WORTH

Television for Friday

Programs subject to last-minute changes by stations concerned.

Time	CBUT Channel 2	KOMO-TV Channel 4	KING-TV Channel 5	CHEK-TV Channel 6	KHQ-TV Channel 7	CHAN-TV Channel 8	KTNT-TV Channel 11	KVOS-TV Channel 12	Time
8.00		I Married Joan	Telescope		J. P. Patches		Brakeman Bill	KVOS Classroom	8.00
8.30		Peoples Choice	Telescope	Lifetimes (8.30)	Don Riley		Romper Room	Frisky Frolics	8.30
9.00		Gateway	Say When	Ove Wit	I Love Lucy		Romper Room	I Love Lucy	9.00
9.30		Movie	Play Your Hunch	Romper Room	Video Village		Video Village	Video Village	9.30
10.00		Movie	Price Is Right	Romper Room	Double Exposure		Double Exposure	Double Exposure	10.00
10.30		Movie	Concentration	Movie	Surprise Package		Surprise Package	Surprise Package	10.30
11.00		Dale Sircus Show	Truth, Cons'nces	Movie	Love of Life		Love of Life	Love of Life	11.00
11.30		Love That Bob	It Could Be You	Movie	Don Riley Show		City Assignment	Tomorrow Light	11.30
12.00		Camouflage	Jan Murray	Will Taylor	Kaleidoscope		Cartoons	Woman's World	12.00
12.30	Bazaar	Number Please	Loretta Young	Will Taylor	As World Turns		As World Turns	As World Turns	12.30
1.00	Bazaar	About Faces	Wanda Wanda	Movie	Face the Facts		Face the Facts	Mr. D.A.	1.00
1.30	Bazaar	This Is Alice	From These Roots	Movie	Houseparty		House Party	Houseparty	1.30
2.00	Chez Hln: School	Day in Court	Room for Daddy	Movie	Millionaire		The Millionaire	Harbor Command	2.00
2.30	Open House	Seven Keys	Here's Hollywood	Open House	Verdict Is Yours		Verdict Is Yours	Verdict Is Yours	2.30
3.00	Open House	Queen for a Day	King's Queen	Open House	Two Serials		Day Storm	Herald Playhouse	3.00
3.30	Verdict Is Yours	Who Do You Trust	Movie	CHEK Circus	Edge of Night		Edge of Night	Edge of Night	3.30
4.00	Town Talk; News	Amer. Bandstand	Movie	CHEK Circus	Divorce Hearing	Prologue (4.15)	Scott and Eddie	Californians	4.00
4.30	Giant Roundup	Amer. Bandstand	Movie	Junior Roundup	Susie	Ladies First	Scott and Eddie	Fun-o-Rama	4.30
5.00	Eyes West	Capt. Puppet	Clubhouse	Junior Roundup	J. P. Patches	Carousel	Three Stooges	Fun-o-Rama	5.00
5.30	On Safari	Rin Tin Tin	Burns & Allen	Three Stooges	Kit Carson	Carousel	Popeye, News	Fun-o-Rama	5.30
6.00	News, Father	News	Mr. Magoo	News	News	Carousel	News	Fun-o-Rama, News	6.00
6.30	Knows Best, News	Champ Bowling	News	Movie	Whirlybirds	Eyes On Sport	U.S. Marshall	Phil Silvers	6.30
7.00	Time Out	Champ Bowling	Blue Angels	Movie	Pony Express	News, Sports	Shotgun Slade	People's Choice	7.00
7.30	Reach for the Top	Funday Funnies	Happy	Movie	Rawhide	Maverick	Rawhide	Dangerous Robin	7.30
8.00	Country Hoedown	Harrigan and Son	Best of the Post	Country Hoedown	Rawhide	Maverick	Rawhide	Four Just Men	8.00
8.30	Perry Mason	The Flintstones	Five Star Jubilee	Perry Mason	Route 66	Trackdown	Route 66	Route 66	8.30
9.00	Perry Mason	77 Sunset Strip	Lawless Years	Perry Mason	Route 66	Movie	Route 66	Route 66	9.00
9.30	Danger Man	77 Sunset Strip	Nanette Fabray	Danger Man	Way Out	Movie	Ray Milland	Two Faces West	9.30
10.00	Have Gun	The Detectives	Michael Shayne	Have Gun	Twilight Zone	Movie	David Niven	Death Vall'y Days	10.00
10.30	Peter Gunn	Law and Mr. Jones	Michael Shayne	Silent Service	Person to Person	News, Jack Short	Person to Person	Miami Undercover	10.30
11.00	News, Sports	News	World Today	News	Movie	Nightcap	Movie	News, Movie	11.00
11.30	Gunsmoke	Movie	Jack Paar	Movie	Movie	Movie	Movie	Movie	11.30
12.00	Wrestling	Movie	Jack Paar	Movie	Movie	Movie	Movie	Movie	12.00
12.30	Wrestling	Movie	Jack Paar	Movie	Movie	Movie	Movie	Movie	12.30

61 BUILDING SUPPLIES

STEWART & HUDSON LTD.

Everything for the Builder

KAYAK KITS

All the waterproof plywood, lumber, screws, glue all precut with assembly instructions and paddle $11.95

PICNIC TABLES

A must for every patio and garden, stays outside weatherproof cedar 2" lumber. You get all materials, precut, ready to assemble, with bolts packaged ready to put in the trunk of your car $19.95

SCREEN DOORS

A large selection of all sizes priced only $8.95

GARDEN STAKES

3-ft. bdl. 40c; 6-ft. bdl. 90c
4-ft. bdl. 55c; 7-ft. bdl. $1.05
5-ft. bdl. 75c; 8-ft. bdl. $1.20

BROOM HANDLE STAKES

48" long; 36" long
1-24, each 5c; 1-24, each 4c
25-74, each 4c; 25-74, each 3c
75 Plus 3c; 75 Plus 2c
Cedar Lath 100 pieces 4' $2.20

LOG CABIN RAILS

Cheaper than lumber, for fences, cabins, sheds, compost, 8 ft. long, approx. 3" wide 12c

PAINT SPECIALS

Pacific Exterior and Undercoat, per gallon $3.95

DUROID SHINGLES

From per square $9.25

KITCHEN FANS

Copper-tone hood, 30" standard $29.95
Copper hood, 30" quality $49.95
Copper hood, custom $74.95
Charcoal filter, good for 1 year
Ceiling fan, 8" $17.95
Wall fan and damper $21.95

FOLDING DOORS

Vinyl Plastic Fabric in 3 attractive colors—steel frame interior—for any room, closets, etc. No frame needed—install in 5 minutes. New low prices.
32" wide $10.95
36" wide $11.95

BUILDING LUMBER

Priced from $18.95 per M. Bring us your lumber list or plan for free estimates. Get our special prices on carrier load lots—save on quantity. Take months to pay on Budget Terms or Revolving Credit.

STEWART & HUDSON LTD.
405 Gorge Rd. EV 6-3211
Open Monday Thru Saturday
8 A.M. 5.30 P.M.

R U A HANDYMAN

Hobbyist—Home Gardener—Professional craftsman. If you are, see our selection of GOLDBLATT TOOLS. For any job—Cement Finishing—Plastering—Tile Setting—Masonry—and Garden Tools.

SAND, GRAVEL, CEMENT and COLOR in any quantity
BIRD BATHS $7.50 and STEPPING STONES from 65c
ABBITOL

For remodelling concrete jobs to ensure a perfect bond between the old surface and the new one.
Open Saturdays till 1 p.m.
Use our customer parking lot next to building.

ISLAND BUILDING SUPPLY COMPANY
891 GORGE ROAD EAST
PHONE EV 3-5370
OPP. B.C. ELECTRIC BUS DEPOT

B B B B B B B B B B B B

READY MIXED CONCRETE

DELIVERED 6 DAYS a week

BUTLER BROS.
GR 4-1121

B B B B B B B B B B B B

ORDER BY PHONE!

Delivery in the Greater Victoria area.
LUMBER—PLYWOODS
FENCING—WALLBOARDS
PAINTS—BUILDING SUPPLIES
Prices Competitive

PARKER, JOHNSTON LTD.
1314 Broad EV 2-9181
Complete Building Supplies

FOR SALE, 28 SQUARES OF 30' squares of Duroid roofing for ½ price. 992 ... West Road. Call personally, 6 p.m.

SAND AND GRAVEL, ROAD gravel and clay fill. O.K. Trucking Co. 708 Topaz. EV 6-1812.

62 FURNITURE

NEW AND USED FURNITURE AND FURNISHINGS

Walnut Dressers, plate mirrors $24.50 and $32.50
Walnut Arborite top Bookcase Bed 3'3" or 4'6". New. To clear $39.50
Twin Bedroom Suite, Walnut Arborite top Dresser and 4-Drawer Chest with two 3'3" Hollywood Beds. New. Special price $162.50
Oak Office Desks, secretarial and typist $39.50 and $79.50
4'6" Posturepedic Hollywood beds, 2 only. Ea. $79.50
Simmons Walnut Metal Panel Bed 3'3" with new box spring and mattress $9.50
Gainaday Wringer Washer with pump $44.50

EASY TERMS—FREE DELIVERY
FREE PARKING

STANDARD FURNITURE BARGAIN BASEMENT
Scollard Bldg., View St. EV 2-3111

Large-sized Crib with spring mattress $00.00
Couch, Wing Armchair and drapes to match 75.00
3-Piece Rose and Grey Chesterfield Suite 00.00
2 only 3-3 Spring-filled Mattresses, in good condition, each 15.00
6-Piece Walnut Bedroom Suite, complete 00.00
Solid Mahogany Buffet 00.00
5-Piece Hardwood Kitchen Suite 25.00
White Enamel Ice Box, as new 25.00

HOME FURNITURE
821 FORT EV 3-5130

HOLLAND BROS. & CO.
New and Used Furniture
824 Fort Street Phone EV 3-9011

SPECIALS

2-piece older style chesterfield suite in good condition $29.50
6-piece walnut bedroom suite including spring and mattress $89.50
Wooden kitchen table and 4 chairs $22.50
Large modern mahogany china cabinet, like new $120
Light solid maple nest of 3 tables $21.50

A DOLLAR A DAY
Furnishes 3 Rooms at
HUMBER'S
Discount Dealer

CONTENTS of Homes BOUGHT For CASH Or Advance Made

MAYNARD'S AUCTIONS
Since 1902
731 JOHNSON
EV 4-5921 EV 4-1621

KILSHAW'S AUCTIONEERS
Cash for Furnishings
Sales on Consignment
1115 Fort EV 4-6441

HAVE YOU TRIED THE AUCTION HOUSE?
631 JOHNSON STREET
We Buy for Cash or Sell on Consignment
EV 6-2334 Eves. EV 5-0623

PANDORA FURNITURE

Walnut Bedroom Suite $89
Walnut 5-Pc Dinette Suite $47
2-Pc Chesterfield Suite and Stool $70
5-Pc Chrome Suite $32
Rangette, good condition $17.50
1000 PANDORA (NR. COOK)
EV 3-0519

LUNDS AUCTIONEERS
BUY — SELL — APPRAISE
926 FORT EV 4-1305

CLEANING

3-piece Chesterfield cleaned, demothed, in your own home, from $15. All work guaranteed. We also clean carpets. Call Ambassador Home Service. EV 3-0683.

BRITISH UPHOLSTERY SHOP, 1603 Broad Street. We will gladly call at your home with patterns and give free estimates. Calls with no obligation. EV 5-2223
Drapes — Slipcovers

REASONABLE PRICES ON CUSTOM and reupholstery, drapes, slip covers. Large selection materials. Free estimates. House of Style, 116 Gov't. EV 3-0275 anytime.

HAND CARVED OAK TABLE, walnut single bed complete, music cabinet, chiffonier, small carpet sweeper, etc. EV 2-0723.

ALMOST NEW BEDROOM SUITE. Realty spring and mattress. Chrome kitchen set. EV 3-2792.

62 FURNITURE

CUSTOM CRAFT UPHOLSTERY
1 ... GR 5-2163

HAGEL'S CHESTERFIELD UPHOLstery, 1817 Quadra. EV 4-3842.

MODERN SECTIONAL SUITE, maroon color. EV 4-7309 after 6 p.m.

CLARK'S UPHOLSTERY
1100 FORT ST. EV 4-6744

63 MUSICAL INSTRUMENTS

WOODWARD'S
852 DOUGLAS ST.
EV 2-7231

Select Your LOWREY ORGAN NOW!

Available On Easy Terms

Receive The Expert Advice And Instruction Of MR. REGINALD STONE

Highest Trade-In Allowance For Your Piano Or Organ

GETTING It At WOODWARD'S Is Your BEST Guarantee

Instruments, Pianos, Organs, Sheet Music, Records, etc.

Let Professional Musicians Serve You

PRIVATE MUSIC LESSONS

COMPLETE REPAIR DEPARTMENT

HALL & FAIRFIELD MUSIC CENTRE
Open Wednesday Afternoon and Friday Evenings
720 FORT ST. PHONE EV 3-4341

Music — Accessories
Teaching Studios

REPAIRS TO ALL INSTRUMENTS

"Enjoy the Confidence of Dealing with Specialists"

PAN MUSIC CO.
1609 Douglas St. EV 3-1421

WESTERN MUSIC CO. LTD.
The Store of Service
CLASSICAL — POPULAR
EDUCATIONAL — CHORAL MUSIC
820 Fort Street EV 2-1311

Professional Instruction TROMBONE
Bernie Porter Music Studio
721 View EV 2-9542

THE FLETCHER ELECTRIC Chord Organ, an organ the whole family can play, share, and enjoy. No lessons are necessary. Simply plug in and play on sight from the easy to follow music book. Only $60.00. Terms $5 per month. Phone EV 3-0248.

HEINTZMAN AND NORDHEIMER pianos, new and used, for sale or rent. Showroom at 2020 Douglas, day or any evening. Transportation provided. Exclusive agents Fletcher Bros. Ltd. (Walter Fletcher). Phone EV 3-0248.

ATTRACTIVE PIANO AND BENCH in walnut case, medium size, completely reconditioned, for rent. $7 monthly. Rent applies if purchased. EV 3-0248.

63 MUSICAL INSTRUMENTS

LOWREY HOLIDAY MODEL Spinet Organ, used—like new condition. $900.00. EATON'S Music Centre. EV 2-7141.

MASON & RISCH PIANOS—NEW or used for sale or rent at EATON'S Music Centre. EV 2-7141.

TRANSPOSING PIANO BY HEINTZman. You can play any piece in the key of C. Rent to purchase. $10 per month. EV 3-0248.

NEW AND USED PIANOS AND organs. Easy terms and trade. Hall & Fairfield Music Centre, 720 Fort. EV 3-0342.

WANTED TO BUY—HEINTZMAN, Nordheimer or Mason and Risch piano. Will pay cash. Phone EV 3-0244.

HAMMOND SPINET ORGAN, LATEST MODEL, WITH PERCUSSION. EV 2-6222. RING 10 A.M. WEEKDAYS.

YOU CAN PLAY "SWANEE River" in 5 minutes with a Lowrey Organ. Terms, $25 down. Fletcher Bros. EV 3-0248.

HAVE CASH FOR GOOD USED piano. Phone EV 3-0246.

64 TV, RADIO, SALES AND SERVICE

RENT OR BUY
17" and 21" Used TVs
$69 to $99
Rental Applies on Purchase
KING TV & RADIO
1672 Douglas St. EV 4-9913

BUTLER BROTHERS
TV Service
2300 DOUGLAS

Qualified technicians. All work guaranteed. Bring your tubes to our shop for FREE testing on the very latest equipment. EV 3-1311.

TV AND TAPE RECORDER RENTALS
REASONABLE RATES
THE MUSIC BOX
2240 OAK BAY AVE. EV 5-8222

USED MANTEL RADIOS FROM $9.95. Used Transistor radios from $14.95.
KENT'S LIMITED
EV 3-7104

$9.75 JUNE SPECIAL
TV REPAIR
Quick service, 24 HR. OR bring in your TV set and save.
TELETRON TV 225 Menzies
EV 5-3052

Guaranteed Service and Repairs to All Makes of Radio and TV
ATKINSON & PEARCE
EV 2-0521 2652 Quadra Street

1960 SYLVANIA 21" TV EXCELlent condition, halo light, magic touch control, Sefton. 20 Douglas (evenings or weekends), or call EV 5-4832 (Mon. to Fri. to 5 p.m.).

HARLEY R. TAYLOR
T.V. SPECIALIST GR 7-2409
Government Certified Technician
Formerly of BALL & SHEMILT

THE MUSIC BOX
Prompt, dependable TV and radio service. 2240 Oak Bay Ave. Phone EV 5-8222.

VICTORIA ELECTRONICS
Graduate Experts in Television
Any Make — Anytime — Anywhere
$4.00 EV 5-0662

RAWNSLEY & JONES TV
for
Winegard Antennas
EV 3-0751 623 Yates St.

SUMMER TV SPECIAL
Rent a TV, $1.50 per week, $12 per month. Delta Electric, 714 Cormorant. EV 4-7476.

COLWOOD ELECTRONICS
Marconi Dealer. GR 8-2113

TV TALK

"Four Teachers," a National Film Board production, will be featured over Channels 2 and 6 at 10 p.m. Monday. It shows a day in the life of teachers in Puerto Rico, Poland, Japan and Canada.

The hour-long feature will have Gordon Burwash as commentator with Prof. John F. Seeley of Toronto and school teacher Glenna Reid of Montreal discussing teaching methods.

"Anninis cornah . . ."

Friday's Highlights

6.30 p.m.—Bowling. Glenn Allison vs. Buzz Fazio—4.

10.30 — Person to Person returns tonight with Charles Collingwood interviewing the three Crosby Brothers who have worked up a night club singing act—7, 11 and 12.

12.05 a.m.—Wrestling, from Toronto—2.

Friday's Movies

Westerns—11 p.m. on Channel 7.

9.30 a.m.—"Richest Man in Town" (1941 comedy), Frank Craven—4.

10.30—"Born Reckless" (1937 crime drama), Brian Donlevy—6.

1.00 p.m.—"The Girl in the Picture" (1955 English mystery), Donald Houston—6.

3.30—"The Flames Within" (1935 drama), Herbert Marshall—5.

6.30—"A Message to Garcia" (1936 adventure), Barbara Stanwyck—6.

8.00—"Mystery in Mexico" (1948 mystery), William Lundigan—13.

9.00—"Colonel Effingham's Raid" (1945 comedy), Charles Coburn—8.

9.30—"There Goes My Heart" (1938 comedy), Fredric March—13.

11.00—"I Wonder Who's Kissing Her Now" (1947 comedy), June Haver—11.

11.15—"Captain January" (1936 drama), Shirley Temple—12.

11.25—"Journey to Freedom" (1957 spy drama), Jacques Scott—6.

11.30—"Laughing Anne" (1954 English-American adventure), Wendell Corey—4; "Slave Girl" (1947 adventure), Yvonne DeCarlo—8.

64 TV, RADIO, SALES AND SERVICE

EATON'S
TV and Radio Repairs

Dial EV 2-7141 . . . for radio and TV repair service. EATON'S will send a trained repairman to your house for pickup, repair and deliver your set if you wish.

EATON'S OF CANADA

TV rental purchase plan until June 30. Used sets from $45 at $9 per month.

KENT'S LIMITED
EV 3-7104

TV ANTENNAS, MASTS AND ACcessories for do-it-yourselfers. Scrubs Store, 1319 Douglas.

USE CLASSIFIED FOR SALE. FOR RENT. FOR HELP WANTED.

TOSH — 1621 FELTHAM. EXPERT repairs. GR 7-2146.

66 BICYCLES AND MOTORCYCLES

BICYCLE SALE NOW ON! ROYAL cycle, 3 speeds, $54.95; Raleigh 3 speeds $59.95; 12 bicycles, $12.95. Electronic Bike Shop, 718 Johnson, corner Blanshard. EV 5-9823.

BIKES FOR RENT
To see more and feel better enjoy the holiday on a bicycle.
ROBINSON'S
1307 Broad EV 5-3471

GUARANTEED MOTORCYCLES and scooters at Brooklands Motorcycle Sales and Service Ltd. 930 Fort. EV 3-0978.

MOTORCYCLE SALES
2847 Douglas Street EV 4-7943

NEW AND USED BICYCLES. REpairs. Russ Hay. 1320 Government.

SAVE MONEY. ASK FOR OUR 6-TIME CLASSIFIED RATE.

BOY'S LARGE C.C.M. BICYCLE. $25. GR 8-0414.

GENT'S C.C.M. BIKE. EV 4-1061.

67 STOVES AND FURNACES

RANGE AND FURNACE REpairs, oilers and Cyclos oil burners installed. EV 2-1842.

NEW AND USED OIL RANGES. We service all makes. Eagle Sales, 1016 Fort Street. EV 3-0838.

FAWCETT CORVETTE RANGE converted to oil with Cyclos oil burner unit. EV 6-0368 after 4.

FOR SALE, 1 GAS FURNACE, AS new. 120,000 B.T.U. $75. 320 Arden Rd.

SOUTHALL'S HEATING, LTD., 833 Balmoral. EV 5-4042.

30" MOFFAT AUTO GAS RANGE. Near new condition, $125. EV 4-2965.

67 STOVES AND FURNACES

SEE the New CYCLOS OIL RANGE

The ultimate in range oil-burner efficiency. A complete unit with amazing economy.

Trade in your old range now! Victoria's foremost installers of Cyclos Oil Ranges.

C. J. McDOWELL
1000 Douglas EV 3-4138

YOU DON'T BUY
JUST A FURNACE FROM SOUTHALL'S
YOU INVEST

IN A HEATING SYSTEM INSTALLED BY EXPERTS, AND RECEIVE DIVIDENDS FROM LOW COST OPERATION. 5% FINANCING AVAILABLE.

Southall's Heating Ltd.
833 Balmoral EV 5-4042

PRE-FAB SHOP
Distributors
Furnaces, Duct & Fittings
Oil Tanks
New and Used Heating Equipment
515 Alpha EV 2-5214
Open Saturdays

CYCLOS OIL RANGES

OVER 30 YEARS EXPERIENCE INSTALLING OIL RANGES AND HEATERS INSURES YOUR SATISFACTION. HEAT—HOT WATER AND EVEN TEMPERATURE COOKING ARE YOURS WITH CYCLOS.

C. Tayler Home Appliances
707 Johnson EV 3-4321

SAVE AT SOUTHALL'S

SPECIAL

Good used Iron Fireman conversion Oil Burner, complete with controls $65
1 18" Steel Furnace with coal stoker, controls, hot and cold air pipes, as new $125

SOUTHALL'S HEATING LTD.
833 Balmoral EV 5-4042 anytime

"PACIFIC"

The famous sealed-in steel furnace and oil units that cannot smoke. Give you a lifetime satisfaction.
PACIFIC SHEET METAL WORKS LTD.
1000 Yates Street EV 3-3100

STOVE AND FURNACE PARTS
Ingenerators Victoria Foundries Ltd. 822 Pemberton Street. EV 4-3124.

CYCLOS OIL RANGE, AS NEW, copper tank, drum and stand. $125. EV 2-0823.

71 FARM IMPLEMENTS

NEW POTATO DIGGERS
MADE IN ENGLAND BY "Johnson"
Single Row $750
Double Row $1,050

BUTLER BROTHERS
TRACTOR SHOP
KEATING X ROAD
GR 4-1121

MASSEY SIDE DELIVERY RAKE $100
GARDEN TRACTOR WITH SICKLEBAR $115
18" TORO POWER MOWER $40
16" ATCO POWER MOWER $65
ONE ONLY NEW DENINGS SIDE DELIVERY RAKE $345

Mayhew, Strutt & Williams Ltd.
2312 DOUGLAS ST. EV 4-3022

Ferguson 30-30 and Skyline Loader $1,695
Howard Select-Til Rotovator $250
I.H.C. Forage Harvester, P.T.O. $395

F. & F. TRACTOR EQUIPMENT LTD.
2940 Douglas EV 3-7642

HEAVY-DUTY ROTO-TILLER, $75 or offer. Deighton Service Station, opposite Arena.

72 MACHINERY

2-CYLINDER PORTABLE FIRE pump, 200 gallons per minute. New condition. $75. EV 3-1132.

73 TOOLS FOR RENT

FOR RENT
Rototillers — Compressors
Rock Drills — Concrete Breakers
Pumps — Lawn Mowers — Mixers
Floor Sanders and Polishers
2901 Tillicum. Alf Becker. EV 4-8414

SMALL CEMENT MIXER ON trailer. Bert Groves Sales and Service, 1700 Blanshard. EV 3-2582.

74 GARDEN SUPPLIES

Garden Needs

CULTIVATOR FOR WHEEL HORSE garden tractor, 6 reversible shovels, 8 inch rubber tired. $25. GR 7-2367.

Fertilizer

FOR THE BEST SPRING GARDEN
Dig Cow Manure In Now
$1 Yard for 6-Yard Loads
RUDD'S DAIRY FARM — GR 9-2083

GUANO AT FARM, 50c PER BAG. ... delivered, 60c per bag.
SIDNEY DUCK FARM
9688 Pat Bay Hwy. GR 5-1412

Plowing, Rotovating and Cultivating

ROTOVATING, TALL GRASS CUTting, reasonable. Machines will enter small gates and cut close to fences. Satisfaction guaranteed. GR 8-7722.

C & C ROTOVATING, ETC. WORKing man's prices. Phone GR 9-2128 or EV 4-6461.

LONG GRASS CUT
Machine enters small gate
Wightman, GR 7-3052

TRACTOR AND GARDEN ROTOvating, etc., low summer rates. GR 9-2372.

COOPER'S TRACTOR. WE PLOW, level, rotovate, mow. EV 2-8516.

CLANCY'S ROTOVATING. WORK guaranteed. EV 5-0134 after 5.

DON'S TRACTOR SERVICE. ROTOvating, levelling, mowing. GR 7-3813.

FLECK'S TRACTOR. ROTOVATE, level, cut tall grass. GR 9-2280.

PLOWING, LEVELING, ROTOVAting. Carlson's. GR 9-2045.

Seeds, Bulbs and Plants

TOP-QUALITY DOUBLE BEgonias, $4 a dozen. Swan Lake Conservatory, 424 Leslie. EV 6-2848.

Top Soil, Rocks and Fill

JUNE SPECIAL DELIVERED—6-yd. ld. black loam, $16.50; 6-yd. ld. brown loam, $13. No stones, couch, crab grass or weeds. J. S. Carlson. GR 8-2282, anytime.

A-1 BLACK TOPSOIL, PEAT SOIL, fill rock, road gravel, manure. Soil and manure by the sack. R. Nixon. GR 9-1837.

ROAD GRAVEL, FILL AND ROCK. Soil hauling. Cow manure. Anytime. T. & W. Trucking. EV 3-4281.

A-1 COW MANURE, BLACK TOP soil, road gravel. Ridley. GR 8-2791.

CLEAN BUSH TOP SOIL. B AND H Trucking. EV 6-2814.

79 SPORTING GOODS

30-30 SAVAGE, $69.95; 308 PLUS 4X scope, $79; 308 Win. 88, $134.95; 12 ga. Rem. pump, $79.95; Auto. $119.50; 16 ga. Win. pump, $72.50; 12 ga. Riggins pump, $49.50; 30 cal. Rem. pump, $89.95.
Huge Selection—Easy terms
ROBINSON'S
1307 Broad EV 5-3471

USED RIFLES BOUGHT AND sold. Use our easy pay plan, as low as $10 down buys a new rifle of your choice. See our complete line of fishing tackle. We rent tents. Victoria Tire Ltd., Herald and Government. EV 3-4184.

SPECIAL!
Little League Gloves and Spikes
GAR TAYLOR SPORTS SHOP
927 FORT

80 BOATS AND MARINE

SELL OR SWAP

21-ft. cabin runabout, 2 years old and complete with twin 35 h.p. Gale electric start motors, remote controls, compass, 4 life jackets, 2 bunks, toilet, sink. May be seen at Oak Bay Boat House, "The Lyndeevie." Asking $2,150 with terms to suit, or trade for ?. Call Leonard Thomas at EV 5-5645 or at Douglas Hawkes Ltd. EV 4-7138.

PLYWOOD RUNABOUT, 35-H.P. Johnson with controls and class A hydroplane hull. All in good condition. EV 4-7207.

NEED INSURANCE?
See us — Reasonable rates.
COX INSURANCE AGENCIES
1305 Broad St. EV 2-1714

14-FT. PLYWOOD RUNABOUT, fibreglassed bottom, steering, windshield, speedometer. No motor. $135 cash. EV 4-2108. 312 Transit Rd.

15.8 SWISS, 40-H.P. SCOTT, 1,300 Holsclaw trailer, for sale or take smaller outfit in trade. EV 2-0000.

26-FT. CABIN CRUISER, EASThope. Sleeps 2. EV 3-6804 before noon or after 7 p.m.

20-FT. PROFESSIONALLY - BUILT inboard, 1 year old. Marine engine. EV 3-0762 or GR 8-4431.

GLEN-L BOAT PLAN, FRAMED ready for plywood, 14'8" with a 6'6" beam, $60 cash. GR 8-3095.

WANTED—16 TO 18-FT. SLOOP or snipe. Will pay $350 for right boat. EV 4-7868 after 6.

BOAT COVERS AND CONVERTible boat tops. Victoria Tent & Awning, 721 Balmoral Rd. EV 3-8215.

FOR SALE—19-FT. CABIN BOAT, 25 H.P. outboard, little used, $600. GR 9-2305.

FOR SALE—12-FT. BOAT, WHEEL controlled, Johnson 5½ H.P. engine, 1959 outboard motor, $225. EV 3-0879.

USED INBOARD ENGINES
Dix Equipment, 900 Yates St., Cor. Blanshard. EV 6-2021.

CUSTOM MARINE FITTINGS
Service on Island. GR 8-2022. Hi-Way Foundry. 1804 Island Highway.

REPAIRS BIG OR SMALL. GORGE Boat House does them all. Estimates free. EV 5-7321.

12 FT. PLYWOOD BOAT, WIDE beam. Excellent condition, with trailer. GR 7-2000.

16-FT. TURNER CLINKER BUILT, outboard boat, $275. 1000 Deal St. EV 2-7089.

1959 20' GLEN-L CRUISER, 50-h.p. Merc; also 18' cruising sloop. GR 8-1364. Offers.

14' BOAT, STEERING, TRAILER, 1951 Electric motor, ¼ h.p. $0. 3349 Cawthorpe. EV 3-0833.

WALKER MARINE
1? Feltham Road GR 1-2772

18' VIKING 25-H.P. LIKE NEW $3?? EV 3-5474.

CANOE COVE MARINA LTD.
... Bay GR 5-2312 Sidney, B.C.

8-FT. BOAT, NEW. 933 ... EV 3-7...

8-FT. CAR-TOP DINGHY, SEATS 2, oars, oarlocks. GR 7-0004.

REDUCED FOR QUICK SALE, 36 foot ... EV 6-0?2?.

12-FT. BOAT, CLINKER-BUILT, $140. EV 3-7??6. 2450 Cadboro Bay.

NEW 26-FT. CRUISER MARINE motor, $800. ... Haliburton Rd.

80 BOATS AND MARINE

USED OUTBOARDS

56 EVINRUDE, 5½-H.P.	$150
56 McCULLOCH, 3½-H.P.	$
56 JOHNSON, 7½-H.P.	$225
57 SCOTT, 7½-H.P.	$115
60 GALE, 15-H.P.	$250
59 EVINRUDE, 18-H.P.	$225
57 JOHNSON, 35-H.P., with generator	$345
59 JOHNSON, 35-H.P., Electric	$445
59 JOHNSON, 35-H.P., Manual	$425
59 EVINRUDE, 35-H.P., Manual	$315
59 JOHNSON, 35-H.P., Electric	$510
59 EVINRUDE, 35-H.P., Elec.	$510
59 JOHNSON, 50-H.P., Electric	$
58 EVINRUDE, 35-H.P., Elec.	$310
59 JOHNSON, 50-H.P., Electric	$
60 JOHNSON, V75-H.P., with generator	$

USED BOATS

15-foot Sangster, fiberglas	$
15-foot Runabout and Trailer	$365
14-foot Glasscraft	$
14-foot Thermolite, fiberglas Runabout equipped with 1961 Johnson 18-H.P.	$

USED TRAILERS

Tee-Nee 500-lb. capacity	$120
Mastercraft 800-lb. capacity, tilt	$100

ANGUS MARINE
2220 Douglas St. EV 4-7481

JUNE SPECIALS!

75' Ski Ropes, regular $6.50
Single or double handles
Sale $5.25

Gov't-approved De Luxe Seat Cushion Life-Jackets with pretty pictures.
Reg. $7.25, Sale $5.45

BAIT BOXES REG. $2, SALE $1.50

2½-lb. Pressurized Dry Chemical Fire Extinguishers
Reg. $21.95, Sale $15.95

MERCURY MARINE
680 DISCOVERY EV 3-0000

CAR TOP DINGHYS
8 ft. $52.50
9 ft. $62.50

PAINT AND SAVE ON THESE STURDY PLYWOOD DINGHYS. JUST THE THING FOR YOUR CAR TOP OR TO CARRY ON YOUR CRUISER!

SHIP CHANDLERS (McQuades) LTD.
1250 WHARF ST. EV 3-1141

LAST FOUR DAYS!

Don't miss this special bargain!
2 ONLY — 16' OUTBOARD SEA SKIFFS
1 CONVERTIBLE $1195
1 HARDTOP $1395

Fast, Seaworthy and Safe
For All the Family At All Seasons
MAYHEW, STRUTT & WILLIAMS
2312 Douglas. EV 4-3022. GR 9-2334

BRITISH SEAGULL Outboard Motors
3 h.p. $135.50
5 h.p. $155.50
7 h.p. $175.50
8½ h.p. $195.50
Also Available in Long Shaft

Island Marine Suppliers
1214 WHARF ST. EV 2-4031

MOTOR TROUBLES?

Get our estimate on labor and parts for your outboard repairs
EVINRUDE SALES AND SERVICE

MULLINS MARINE SALES LTD.
925 YATES STREET EV 3-1828

B.C. YACHT BROKERS
HARBOUR MARINE
30 SONGHEES RD. EV 6-3404

Authorized Mercury Sales and Service Dealer
Most up-to-date Service Department on Vancouver Island!

30 SONGHEES RD. EV 6-3404

75-H.P. GRAYMARINE WITH REDUCTION, $600

ORR MARINE
140 Kingston EV 2-3613

Boat Trailer Rental
Phone EV 4-3202. Evenings EV 6-0000 or EV 3-0000
VIEW ST. GARAGE, 861 VIEW St.

BOAT TRAILERS
Sales and Service
ALLIED WELDING
620 Dupplin Rd. EV 2-4142

Custom Carvel Planked Hulls
D & L BOAT WORKS
6451 Pat Bay GR 4-2004

26-FT. CRUISER FLYING-BRIDGE TYPE

Custom-built in local shipyard for present owner. Not plywood but ⅞" wedge seam cedar plank hull. Chrysler Sea Bee powered—trolling or speeds to 20 knots. Sleeps 4 to 6. Large flush deck cockpit for fishing. Boathouse also available. Price includes dinghy and depth sounder. Phone EV 3-4122 or EV 5-7707.

CHOOSE TO CRUISE
this summer on this luxurious 22-ft. cabin cruiser with complete comfortable living accommodation. A 50 h.p. Evinrude drives this sleek blonde design hull with air cushion ride. Owner will demonstrate. Full price only $2,500. Call Ken Jones, EV 3-2188, EV 6-4326.

21-FT. 6 BRANDLMAYR CRUISER, new V-75 Johnson. Less than 5 hrs. running. Just completed fitting out. Custom foam rubber bunks, propane stove, 30 gallons gas, 10 gallons water. Aluminum boathouse on floats, etc. Whole outfit in top condition. Best reasonable offer. GR 8-3401.

AUXILIARY CRUISING SLOOP, 23 ft. x 7 ft. x 3 ft. 6 ins. fixed keel. Marine motor, new Dacron sails. S.S. rigging. 2 berths, head, sink and dinghy. $2,500, or near offer. GR 8-1138. EV 2-2882.

ONE ONLY 18' DEMONSTRATOR plywood boat, light, fast, good old boat. Special $2?0. See us for all your boat lumber.
BUILDERS SASH & DOOR LTD.
350 Garbally Rd. EV 2-3171

16½' INBOARD CONVERTIBLE top runabout, 72" beam, 20-h.p. marine engine, one year old. Cruise speed 18-20 m.p.h. Very economical. Good ski and fishing boat. $1,300. GR 5-1227.

13-FT. CRUISERETTE, 40-HP Scott. $720. Will take smaller boat as part payment. Phone EV 2-4849 after 6 p.m. or all day Saturday and Sunday.

8-FT. HYDROPLANE WITH 5 HP Johnson outboard, good condition, $100 or best offer. May be seen at 135 Grange Rd. after 5 p.m. Phone GR 9-1247.

21-FT. CABIN CRUISER, 2 YEARS old, 75 Mercury motor, good shape. Stove, sink, head, bunks. Will take property, mortgage paper or trade. GR 7-2725.

FINE, FAST YEAR-OLD 19 FT. Brandlmayr inboard day cruiser. Cost over $4,000—now $2,150, easy terms. B.A. Station, Oak Bay Junction.

DON'T JUST PAINT YOUR BOAT—put on genuine Electrole epoxy coatings, for maximum lustre, beauty and durability. Industrial Plastics, 365 Fort. EV 4-0914.

1959 EVINRUDE 30, COMPLETELY overhauled, excellent condition, reduced to $400. Bert Groves Sales and Service, 1700 Blanshard. Phone EV 5-2582.

CABIN CRUISER, 20', $4,000, sleeps 3. Head and galley. Will take smaller boat or car as part payment. GR 9-1166. GR 9-0000.

CARVER MARINE SALES
VAN ISLE MARINA
Listings and Inquiries Invited
Sidney, B.C. GR 5-1132

18' BOAT, 6'4" BEAM. SELL FOR cost of material. EV 3-3251.

16-FT. BOAT WITH 7½-HP Inboard and trailer. EV 3-4702.

80 BOATS AND MARINE

"Maxfield" Trailers

1,800-LB. TILT $249
600-LB. TILT $139
300-LB. $129

USED
16' Boat and Trailer $125
17' Boat and Trailer $250
17' Glass Boat and Trailer $150

ALLIED WELDING
656 DUPPLIN RD. EV 3-8243

• AL'S BOAT TRAILERS •
• Only $90 fully equipped •
• Full Tilt •
• 214 Dundas EV 3-8233 •

WEST BAY MARINA
405 Island Street EV 5-4002

81 TIMBER

TIMBER AND FOREST LAND bought and sold for cash. F. G. Rainsford, R.C.R.E., 923 Fort Street. EV 5-2448, EV 3-9988.

WANTED — FIR OR BALSAM standing or felled timber. GR 8-4227 or GR 8-2380. Perry Bros.

82 MISCELLANEOUS FOR SALE

SPECIAL!
REPOSSESSED
1961 23" ROGERS TV
3 months old
A-1 condition
$10 monthly

1961
10 cu. ft.
ZENITH FRIG.
34-lb. Freezer
$149.95 (with trade)

RENT!!!
ZENITH FREEZERS
15, 17 and 21 Cu. Ft.
$8.00 Delivered

SPECIAL!!!
5-PIECE BEDROOM SUITES
BLOND OR WALNUT
$99.50 AND $109.50

MARSHALL WELLS
724 Fort St. EV 4-1013
or EV 5-3420 evenings

Need A Good
Used Refrigerator?
WE HAVE THEM

GILSON, 6 CU. FT.
Door shelves, porcelain crisper and meat tray $79.95
RACINE, 9 CU. FT.
Door shelves, egg tray and crisper $79.95
SENNEL, 12 CU. FT.
Cross-top freezer, twin crispers, slide-out shelves. A wonderful buy at $129.95
NORGE, 9 CU. FT.
Full-width porcelain crisper $99.95
COLDSPOT, 9 CU. FT.
Cross-top freezer, door shelves and butter keeper. A real beauty $159.00
COUNTER HEIGHT
Refrigerator, 4 cu. ft., excellent condition $109.00
COOLERATOR, 16 CU. FT.
Chest-type freezer $169.00
ICE CREAM FREEZER.
4-hole, may be used as home freezer $99.95

SAVE
All Ways At
MAIS
1821 Cook EV 5-2436

HARKNETT
Appliances Ltd.
Enterprise Wood and Coal Range, white enamel, spotless condition, complete with hot water coil $80.00
Pontiac Wood and Coal Range, with high back and warming closets. $7.95
1 McClary Range—
1 Enterprise Range—
Both the above, with sawdust burners, your choice, each $29.95
1 23" Hotpoint Electric Range $49.95
1 Heat Wave Rangette, white enamel $29.95
36" McClary De Luxe Range, fully automatic, new one month ago and sold for $317. To clear $217.95
1 Siegler Space Heater, 66,000 B.T.U., new, reg. $294.50, Special $239.50
Inglis Wringer Washer with pump, good working order $84.50
G.E. 8-cu.-ft. Refrigerator, clean $84.95
Frigidaire, 9 cu. ft. $59.95
Kelvinator, 10 cu. ft., automatic defrost, 1 month old and sold for $218.95. Clearing at $239.95
ALL CAN BE BOUGHT WITH TERMS TO SUIT YOU
HARKNETT APPLIANCES LTD.
2533 GOVERNMENT EV 4-4189

KITCHEN
CABINETS
HERE NOW!
See our display of "MAJOR LINE" solid Alder cabinets, beautifully finished, a size and type for every kitchen.
Free Estimates
Phone today!
W. R. MENZIES & CO.
911 Fort EV 3-1112

FOR SALE
USED GALVANIZED
RING BOLTS
20c Lb.
CAPITAL IRON
& METALS LTD.
1832 STORE STREET EV 5-9703

3-PIECE CHESTERFIELD SETS, 3 sets of drapes, 2 table sets, 2 bedroom sets, 1 fridge, washing machine, tri lamp, coffee table, vacuum cleaner. EV 5-5690.

PLAN AHEAD! RESERVE AHEAD! Everything to rent or buy for the camper.
ISLAND CAMPING & RENTALS
2260 Douglas EV 4-4651

TOTALIA ADDERS SALES, SERVICE, rentals, new and used. Typewriters, calcs, dictating machines, and photo copy. Barr Bus. Machines, 723 View St. EV 5-7832.

BRAND NEW LINOLEUM, HEAVY grey jaspe pattern, battleship A gauge; also 17" table TV with new year-warranty picture tube, $69. Will accept offer or trade. GR 8-4431.

ORDER AWNINGS NOW CANVAS awnings of A.A.A. aluminum awnings. Free estimates. Victoria Tent & Awning Co., 821 Balmoral Road. EV 2-5213.

DORMAN'S ON DOUGLAS
it will
PAY YOU TO WAIT
for Dorman's "greatest ever"
SUMMER SALE

FRIG, KITCHEN SET, WASHING machine, living room furniture and small miscellaneous articles. Reasonable. GR 9-2748 or (EV 4-4536 afternoons only).

HI-FI, BOGEN, PORTABLE PA phone with extension speaker, mike input. Ideal for community hall or dances. Half price, $90. GR 7-6778.

PAY LIGHT AND PHONE BILLS
AT McCALL-DAVEY DRUG
Prescriptions Filled — Free Delivery

CHILDREN'S SAND BOXES, 4'x 4'x6', complete plywood bottom plus sand, $6 delivered. EV 3-0047.

WILLS MAHOOD PHARMACY
"Future" Hernia Aids and Trusses
Douglas at Johnson EV 4-2822.

STEREO SET (BRAND NEW), must sell. See at 3140 Stevenson Pl. (anytime). $280. EV 5-4777.

SPECIAL! ROLL ON SETS, complete, $1.19. J. J. Ross & Sons Ltd., 749 Pandora.

APPROXIMATELY 900 SQUARE feet of aluminum foil insulation (used). EV 5-0648.

ESQUIMALT PHARMACY
Cosmetics, cameras. FREE delivery. 1301 ESQUIMALT RD. EV 3-1831

ATCO POWER MOWER, NEWLY overhauled. $85. GR 7-2709.

DOUBLE BED, COMPLETE, $35. Sawdust range, $25. GR 7-2111.

82 MISCELLANEOUS FOR SALE

WOODWARD'S
Used
FURNITURE
And
MARINE
SHOWROOMS
779 PANDORA
EV 2-8832

REFRIGERATORS
10 cu. ft. Frigidaire cross-top zero-zone freezer. Full width crisper, deep door storage. Square built-in design $239
10 cu. ft. G.E. crosstop freezer, auto defrost. L.H. door, lazy susan shelves, twin crispers, magnetic door $209
8 cu. ft. Frigidaire $99
7 cu. ft. Coronado $79

USED FURNITURE
Walnut Vanity with large plate glass mirror and stool $42
Walnut 4-drawer chest $19.95
1 (New) 5-Pce. Chrome and Grey Dinette Suite, special to clear $64.88
1 Maple 2-Door China Cabinet $39.95
New 7-Pce. Dinette Ste, chrome and tan $89

USED CHESTERFIELDS
2-Pce. Grey and green.. $45
Wine chesterfield $39
2-Pce. Sectional Red.. $129
3-Pce. Rose Ste. $89
2-Pce. Rose Kroehler $49.88
Some Good
Buys in New Chesterfields
To Clear

UNFINISHED
FURNITURE
Well constructed from popular wood with brass fittings. Selection includes chests of drawers, night tables and writing desks.

WRINGER WASHERS
Thor $29
Wringer washer with pump and fabric timer, as new $79.95
Beatty $69
G.E. $69
G.E. with pump $69
Beatty $24.88

RADIO COMBINATIONS
Windsor, Hi-Fi with 4-speed changer. Mahogany console $99
Philco Mahogany Console with 3-speed changer $79
Fleetwood Walnut Console Model, 3-speed changer $44
Marconi Walnut Console. AM, FM, radio, 33⅓ and 78 rpm changer $69
Chisholm Walnut Console Hi-Fi Stereo, 6 speakers, as new $295

"Getting It At
WOODWARD'S
Is Your
BEST Guarantee"

.257 S. & W. MAGNUM $127.50; 9 mm Luger, $45; 22 Llama, $44.95; 7 Savage, $25.50; 22 Field King $19.95; 22 Sentinel, $39.95; 22 Ruger single 6, $65.
Choose now—Large selection.
ROBINSON'S
1307 Broad EV 5-3429

CHEST OF DRAWERS, $6; WASHER, $10; tricycle, $8; oil stove, $15; kiddy car, $4; carpet sweeper, $3; sewing machine, $10; student's desk, $8; 54" spring-filled mattress, $5; new crib mattress, 24x48, $6. Call EV 5-0068.

SPECIAL JUNE PRICES ON Pittsburgh Paints, Lino Tile, Plastic Wall Tile, Aluminum Combination Screen Doors, Insulation Materials. Pacific Coast Insulation & Roofing Co. Ltd. 1056 Fort Street

1954 AUSTIN SOMERSET, $375. Redwood picnic table and two benches, $25. 5-piece grey chrome dinette, $25. 9'x9' Palmetto tent, $35. GR 9-2825.

40-INCH G-E PUSHBUTTON stove, $175; Frigidaire washer and dryer, $350; 21-inch Jacobson power mower, $125. All in A-1 condition. EV 3-2656.

NOW! NEW LIQUID FOAMING plastic! Just mix and pour—watch it foam, then set to a rigid, buoyant block! Industrial Plastics, 208 Fort. EV 4-5814.

6-PIECE DINETTE SUITE, $60. Washing machine, $25. Portable organette, $60. 5-gal. crock, $10. EV 2-2736.

MODERN HARDWARE STORE FIXTURES, scales, cash register, check out counter, glass cutter and bins. GR 9-2813.

CHESTERFIELD SUITE, G-E television, combination radio-phonograph; kitchen chrome set; standard lamp. EV 2-8717.

STRAWBERRIES — PICK YOUR own, 20c lb. Bring containers. A. McCarthy, 6378 Oldfield Road, Keating. No Sunday picking.

AARONSON'S DRUG STORE
Sunday hrs., 9.30 a.m. to 3 p.m.
6 p.m. to 9.30. 1095 Fort, EV 4-2414.

PAY LIGHT AND PHONE BILLS
GONZALES PHARMACY
Drugs 1045 Fairfield EV 4-0841

STRAWBERRIES, LETTUCE, TOMATOES, beets, bedding plants, etc. Mattick's Farm. GR 9-1626.

GOOD USED FRIDGES, ALL sizes. G.E. refrigeration, 625 Bay. Reliable service. EV 5-2744.

NYLON GOLF JACKETS, WINDproof, $6.95. Jack Burgess, 2201 Oak Bay.

NEED MORE BEDS FOR SUMMER visitors? Try this double roll-a-way. GR 7-3606.

ELECTRIC HOT WATER TANK, Monel metal, 30-gal. Insulated. EV 5-3094.

4 DOZEN GEM QUART JARS, $1.25 a dozen. EV 5-6080.

LEONARD 10 CU. FT. MAGIC Cycle frig. For information EV 4-0941

HOUSEHOLD ARTICLES FOR sale. For information. EV 4-9354.

HOUSEHOLD FURNISHINGS, TV, Near new, 235 Langford St. after 6.

NEW POTATOES FOR SALE. 40¢ Brasefoot Road. GR 7-1658.

BABY BUGGY, GOOD CONDITION, $10. EV 4-9749.

SMALL CRIB, BUGGY, STOVE, ICE box, rug. EV 3-1733.

LOCAL NEW POTATOES, FIELD fresh. Berryland, Elk Lake.

BOY'S BIKE, OVERHAULED; 10' kayak. EV 4-5607.

WRINGER ROLLS SAME DAY IF necessary. Taylor & Co., 618 Fort.

FREEZER OWNERS! SEE US: B.C. Meat Mkt., 632 Yates. EV 4-8822.

STROLLER, IN GOOD CONDITION, $12. EV 4-5662.

12' BOAT AND TRAILER, 1 BOY'S and 1 girl's bike. EV 3-8242.

82 MISCELLANEOUS FOR SALE

GRASS
SHOWS NO
SYMPATHY!
IT CONTINUES TO GROW WHEN YOUR POWER MOWER IS ON THE BLINK. PREVENT UNNECESSARY DELAY—DUE TO LACK OF PARTS AND SERVICE. BRING YOUR MOWER TO
REED'S SAW REPAIR
Authorized service for Briggs-Stratton, Clinton, Lauson and Power Products engines
LAWN BOY DEALER

SPECIALS
LAWNBOY ROTARY WITH CATCHER $114.50
QUALCAST DE LUXE 16" WITH CATCHER $137.50
MERRY TILLER $129.50
MORRISON 14" MOWER (USED) $49.50
NEW 5-H.P. CLINTON 22" SPACER OUTBOARD REDUCED TO $175.00
DEMONSTRATOR GO-KART, 1½-H.P. $150.00
KEYS CUT—CHAIN SAW RENTALS
Reed's Saw Repair
COOK AND VIEW EV 3-8324

Mc & Mc's
SUMMER SALES
CONTINUE
Palmetto tent $48.66
De luxe model freezer $259.95
Electric fry pan with deep fry basket $15.88
Gate catch 19c
Check Our Values
Mc & Mc

P-U-R-I-T-R-O-N
Lets You Breathe Pure, Fresher Air in Minutes
Helps Rid Air of
* ODORS (cooking, etc.)
* SMOKE
* IDEAL FOR SICK ROOM
* COMPLETELY PORTABLE, CAN BE USED IN ANY ROOM IN THE HOUSE. PLUG IN ANYWHERE.
McGILL & ORME
SURGICAL SUPPLIES
1012 BROAD ST.
EV 4-8433

DRIVE OUT 7 MILES
ENJOY THE WEATHER,
AND SAVE
AT
I.G.A. FOODLINER
COLWOOD CORNERS
Salad Time Salad Dressing, 32-oz. 39c
Nalley's Potato Chips 29c
Nalley's Relishes (all varieties) 11-oz. 29c
Champion Sweet Mixed Pickles 33c
Heinz Tomato or Vegetable Soup, tin 10c
Pacific Gold Pineapple, 20-oz. 59c
Nabob Coffee, 1-lb. bag 63c
Large Young Roasting Chickens, lb. 45c
Skinless Wieners, 2 doz. $1
Bologna, lb. 29c
Carrots, 2 lbs. 25c
Cabbage, lb. 7c
Grapes (green seedless), 2 lbs. 39c
PRICES EFFECTIVE
JUNE 19-24

GIVE A BICYCLE FOR GRADUATION. A MOST PRACTICAL GIFT.
Junior bicycles for age 6 to 9 years. Priced from $34.95
Bicycles for older boys and girls, from $42.00
Tricycles from $7.95
Fishing tackle and other sporting requirement.
CARMICHAEL BICYCLE SHOP
929 Fort EV 2-9728

BEDROOM SUITE; CONVERTO suite; dinette suite; living room suite; tables; lamps; chairs and rugs. Used only 8 months. Owner forced to leave city. Must sell at sacrifice. Terms can be arranged. Contact R. G. Galbraith, GR 9-1271 immediately.

2-PIECE CHESTERFIELD SUITE, Frigidaire, Hollywood bed, chiffonier, large wall mirror, kitchen table and chairs, Maytag washer, Assorted rugs, 3-way floor lamp, desk lamp, magazine table, step ladder, garden tools, electric fireplace and screen (new). EV 3-9633.

ATTENTION, VISITORS!
For baby's solid comfort we rent cribs, carriages, high chairs and playpens. Low rates, day, week or month.
Robinson's
1307 Broad EV 5-3429

BOLEX 16-MM MOVIE CAMERA, 3 lens, $250; Ampro sound projector, $100; movie developing tank, $25; 7-ft wide screen, $50; 5,000 feet movie reels and comedies, $90. Sell separately or $400 cash. EV 5-3724.

21-CU. FT. AMC FREEZER, AS new, $225. 21" GE TV, $50. Bedroom suite, $30. Electric fire, $10. Electric heater, $7.50. Girl's bicycle, $7.50. Doll buggy, $5. Doll house and furniture, $5. GR 8-1188.

STRAWBERRIES
Pick your own.
Starting Saturday.
No Sunday picking.
Lok, 6409 Oldfield Rd.

LIN-X FLAXOAP. EXCELLENT for washing cars, painted walls and woodwork. 45c lb.
SHERWIN-WILLIAMS STORE
1314 Douglas EV 4-3013

RECONDITIONED LAWN - BOY, Jacobson and Pennsylvania power mowers from $22.50 up. Briggs-Stratton parts and service. R.C. Power Mower Sales, 832 Balmoral. Phone EV 2-6313.

FOR BEAUTIFUL FLOWER ARRANGEMENTS, use shredded Styrofoam to hold stems in place. Wonderfully easy to use, and so economical too. Industrial Plastics, 306 Fort St.

5-FT. BATHTUB, ELECTRICAL fittings, Lumex wire, English tricycle, electrical deep fry. EV 4-2923.

YOUNG GRAIN-FED PORK, SIDE or whole 30c lb.; cut and wrapped, 33c lb. Mabberley, GR 5-3093.

LEAVING CITY, SELLING CHEAP, chesterfield, bed, sewing machine, desk, etc. GR 7-2781.

PAY LIGHT AND PHONE BILLS
FAIRFIELD PHARMACY
DRUGS, 301 COOK EV 6-6171

DIAMOND THE AUCTIONEER sells good used furniture every day. 2634 Douglas. EV 6-3632.

SPRAY EQUIPMENT AND LADDER rentals. Glidden paints. Decorative Arts, 1920 Oak Bay. EV 4-6522.

4-PIECE DINETTE SET, $40. 21" Admiral TV, table model, $60. Ph. EV 3-8984.

ROLL-A-WAY MURPHY DOUBLE wall bed, first-class condition, $15. EV 2-1221.

YASHICA A MOVIE CAMERA with 3 lenses, complete with trigger. No case. $87. EV 5-6960 after 5.

NORTH UMBRIA
Summer discounts now in effect. Phone EV 4-2321, 9-12 noon.

GUARANTEED USED AUTOMATIC washers. Island Washer Service, 615 Chatham. EV 2-6413.

FOR THE BEST TURKEYS AND chickens in town, Stuart's Meat Market, 1402 Douglas. EV 3-8213.

BEEF BY SIDE OR QUARTER. Hogs, half or whole. Good for locker. Sold reasonably. EV 3-9005.

PAY LIGHT AND PHONE BILLS
BRUCE'S PHARMACY
Prescriptions 2220 Douglas EV 2-0808

McKAY 20" GAS RANGE, MOFFAT Handi-chef, set lawn bowls, Winnipeg couch. 118 Gov't. EV 2-3542.

STRAWBERRIES. PICK YOUR own. T. Clark, Greenlea Drive, Royal Oak.

GOLF CART, BAG AND NEW SET of Arnold Palmer irons, $75. Phone GR 9-3712.

HOUSEHOLD FURNITURE. 1952 Chev. Leaving country. EV 4-1758 anytime.

REBUILT VACUUM CLEANERS. Repairs—Service to All Makes. ABC Electric, 609 Fort. E 4-3118

CABINET SINGER SEWING MACHINE. Good order. EV 2-8653.

TAPE RECORDER, PENTRON, $50, as new. Phone EV 5-7490.

BREADIN CONFY, 1044 PANDORA. Grade A large eggs, 1 doz. 46 cents.

GARDEN CHAIRS, UNPAINTED $3. 933 Ellery Street. EV 5-2123.

HOOVER CONSTELLATION, LIKE new. EV 5-9958.

82 MISCELLANEOUS FOR SALE

EATON'S
Warehouse Showroom
818 View Street
Come in and see the wide and varied selection of used furniture and appliances in our Warehouse Showroom Section, the overflow marine display featuring Glasscraft boats, Viking motors and trailers.

1 Frigidaire Refrigerator $99.95
1 Cold Spot Refrigerator $125.00
1 Leonard Refrigerator $89.95
1 Frigidaire Clothes Dryer $75.95
1 Inglis Automatic Washer $89.50
1 Norge Electric Range $89.95
1 Enterprise Oil Range $125.00
1 Wood and Coal Range $39.00
2-pce. Chesterfield Set, green, $39.95
1 Rocking Chair $29.50
30 Boxes Linoleum Tiles, 30 tiles to box. Each box $5.95
1 Half Carpet, beige color $62.00
2-pce. Unpainted Cape Cod Patio Set $9.95
5 Only Continental Bed Units, $39.95
2 Only Beetle Tables. Each $29.95
3 Only Vacuum Cleaners. Ea. $15.00
EATON'S OF CANADA

GOVERNMENT
EMPLOYEES!
AND
ARMED FORCES!
18 TO 33% OFF!
ON ALL
HOME FURNISHINGS
Full Guarantees and Easy Terms
CONTINENTAL HOME SUPPLY
2601 Douglas St. (At Roundabout)
Open 9 a.m. to 9 p.m.

TRUSSES
AND
SURGICAL SUPPORTS
Private Fitting Rooms
Specially Trained Male and Female Attendants
OWL DRUG
Fort and Douglas EV 5-6761

COMPARISON will PROVE that YOU get BEST at
LES PALMER LTD.
HERE'S AN EXAMPLE:
Good quality, well-tailored 2 and 3-button single-breasted suits complete with 2 pairs of pants. Just $49.50.
SEE OUR WINDOW DISPLAY.
LES PALMER LTD.
714 VIEW EV 3-9825

SPECIALS! SPECIALS! SPECIALS!
Lowest prices in town at Oakcrest Foods. Compare all our prices.
Canada choice red brand Standing rib roast, well trimmed, Lb. 59c
Canada Choice Chuck steaks, well trimmed, Lb. 49c
Canada Choice Club steaks, treat the whole family with these, Lb. 69c
Milk, tall tins, Pacific, Carnation, Alpha, 4 tins 53c
Ice Cream, top quality at a low price. Made by Northwestern for Oakcrest, all flavors, 3-pint carton 47c
Cabbage, No. 1 green, solid heads, Lb. 7c
Fresh bunch Beets from our own farms, large bunches, 2 bunches 13c
Cream Corn, Aylmer fancy, 4 15 oz. tins 59c
Cheerios, the kids really like these for breakfast, 2 pkts. 43c
Solo, most popular margarine 2 lbs. 47c
Tea bags, 100s, Lyon's. Only 59c
Sunkist Lemons, large size, only doz. 29c
Allen's Apple Drink, 48 oz. tins, 4 tins 87c
Here's one sponge cake, 2 layer, Reg. 39c size. Only 29c
Jelly powders, Nabob. Nice dessert for this hot weather, 6 pkgs. 45c
SHOP RIGHT! SHOP OAKCREST! Prices effective Thurs., Fri., Sat. June 22-24.

FRONT QUARTER SALE
Choicest Red and Blue grades, cut and wrapped for only 35c lb. This will give you lots of hamburger, roasts and rib steaks for the summer. Also sides of choice lamb—20 lbs. average, 35c lb.
ALBERTA MEAT MARKET
1811 Cook St. EV 3-8552

AUTO REFRIGERATOR, $125; auto washer, $30; elec sewing machine, $15; 78 rpm radio-phonograph, $15; large rug and pad, $25; roller toaster, $7; wool scatter rugs, cotton scatter rugs; floor lamp, $10; roll-away table, $5; dining table, $7; like new garbage can, $5; vacuum cleaner and attachments, $10. Call EV 4-9673 after 5 p.m.

LEAVING CANADA — MUST SELL sectional chesterfield suite, green; Heintzman upright piano; Moffat electric stove; Westinghouse Laundromat; Kelvinator 10-cubic-foot frig; Toro 24-inch power mower (wind tunnel design); triplicate; assorted chests of drawers. EV 2-7072.

FREEZER PACKS. CANADA choice beef. 25-lb. front pack, $10.50; 25-lb. side pack, $13.50; 25-lb. hind pack, $16.50; 20-lb. pork pack, $10.50; 20-lb. variety pack, $12.75. Free delivery. Avonlea Meat Market, 1425 Douglas St. EV 4-8515.

WHY WALK?
SELECT A TORO 25" COLT RIDING MOWER
ONLY $230.95. TERMS
VICTORIA SERVICE CENTRE
Corner Broad and Cormorant
EV 3-5383

30-H.P. DIESEL, GASOLINE-POWERED concrete breaker, boat clutch, spring and mattress, new kitchen sink, spinning wheel, grandfather clock, 8-mm. movie camera and screen, 80-meter mobile transmitter, miscellaneous. EV 3-9602.

CRAZY WITH THE HEAT?
Enjoy cool comfort the "WRIGHT" way. Cools, ventilates, circulates, purifies, filters.
QUADRA APPLIANCE. EV 5-6422

CASH REGISTERS, SCALES, slicers, adding machines, etc., new and reconditioned. Owen Sons & Richardson, Ltd., 939 Johnson. Ph. EV 3-9352.

* WE BUY * WE SELL *
New and reconditional safes. Combinations changed and repaired.
PRICE'S KEY SHOP
847 Fort St. EV 4-6221

MYRURGIA "MAJA" FROM SPAIN. Soaps, cologne, dusting powder, at
THE VICTORIA PHARMACY
Government at Broughton Street

SAVE TIME AND MONEY—Use Canada Paint A-100 Exterior Latex Paint. Victoria Color Centre Ltd., 2504 Douglas Street. EV 5-3732.

GOING CAMPING? GET A NEW home and auto Sunbeam shaver for only $17.95. B.C. SHAVER SHOP. 743 Fort Street.

ENGLISH TAILORED SPORTS jackets, $29.95. Slacks $18.50. Tremendous values. John McMaster 1012 Fort St.

ONE USED REEL-TYPE POWER lawn mower, good condition. Bert Groves Sales and Service, 1709 Blanshard. EV 5-2532.

FAWCETT CORVETTE RANGE, converted to oil; Cyclos oil burner unit. Lawnmower. Ph. EV 6-6260 after 6.

DARLING PHARMACY
Trusses, Belts, Elastic Hosiery.
FORT AT BROAD EV 2-1212

G.M. FRIG. NICE CLEAN CONDITION, $75. EV 2-1509.

GENERAL ELEC. PRACTICALLY new automatic pump. EV 5-6644.

GOOD CRIB AND MATTRESS, $10. EV 4-6344.

83 MISCELLANEOUS WANTED

GOOD BOOKS ALWAYS BOUGHT
HAUNTED BOOKSHOP
845 Fort EV 2-1427

CASH PRICES PAID FOR GENTLEMEN'S good used clothing. The Bazaar, 1317 Broad Street. EV 2-2814.

WE PAY CASH FOR USED GOODS. Island Trading, 1415 Govt. EV 4-5354.

WANTED — SMALL CEMENT mixer. Reasonable. GR 5-5476.

WALLY GRAY BUYS FOR CASH. EV 3-1421.

WANTED — USED FURNITURE. Holland Bros. & Co. EV 3-0913.

Radio Report

Friday's Highlights

9.00 a.m.—BBC News—CBU.
9.05—Time Out—CKDA.
10.45—Mr. Kaptan's Fortune—CBU.
12.30 p.m.—B.C. Farm Broadcast—CBU; Gil Henry Show—KOMO.
12.35—Roundtable—KIRO.
1.00—Stories with John Drane—CBU; Notebook—CJVI.
2.05—Roundtable—KIRO.
3.00—Funtime—CJVI.
4.05—On the Go Show—CKDA; Prairie Playhouse
4.30—Tempo—CBU.
6.15—DA Bandwagon—CKDA.
7.30—I.Q.—CBU.
8.00—Thirty-Minute Theatre—CBU.
8.30—Assignment—CJVI.
9.30—Stage Nine—CJVI.
10.10—Dancetime—CJOR.
10.30—The critical Year—CBU.

Friday's Music

9.30 a.m.—Reg Stone Organ Music—CFAX.
10.00 — Morning Concert — CFAX; Seattle Symphony—KXA.
10.30—Adventures in Music—CJVI.
11.01—Showtime in Hi-Fi—CFAX.
11.15—Off The Record—CBU.
12.00—Symphony for Strings—KXA.
1.00 p.m.—Holiday in Musix—CFAX; Welcome To Vacation Land—CKDA.
2.01—Pop Concert—CFAX.
2.05—Concert Hall—KXA.
3.05—Melody Ranch—CJOR.
4.00—Rollin' Home—CJVI.
6.30—Evening Concert—CBU.
7.00—Big Sound—KOMO.
7.05—Horst Koehler—CJOR.
7.30—Concert Hour—CJVI.
8.00—Music in the Night—KOMO.
8.30—Music Rhapsodies—CJOR.
10.00—Music Till Midnight—KING.
11.10—Memory Lane—CJVI.

Friday's Sports

5.05 p.m.—Sports—CJOR.
6.10—Sports—CJVI.
7.30 p.m.—Seattle Baseball News—KOMO.
10.15—Sports Digest—CJVI.
10.55—Sports—CKDA.

Friday's News

8.00 a.m.—CJVI, CKDA, CFAX, CKNW, CKWX, CJOR.
9.00—BBC news from London. CBU.
12.00 noon—CKDA, CKNW, CJOR.
12.15 p.m.—CFAX, CBU.
12.30—CJVI.
6.00—CJVI, CKDA, CKNW, CKWX.
7.00—CJVI and CBU (CBC National News).
10.00—CJVI, CKDA, CBU, CKNW, KIRO, KOMO

CJVI (900) Victoria	CKDA (1220) Victoria	CFAX (810) Victoria	CBU (690) Vancouver	CKNW (980) N. Westminster
CKWX (1130) Vancouver	CJOR (600) Vancouver	KIRO (710) Seattle	KXA (770) Seattle	KOMO (1000) Seattle

83 MISCELLANEOUS WANTED

Industrial Iron & Metal
TOP PRICES PAID
For
Copper—Brass—Aluminum
Batteries—Lead
Scrap Iron
OPEN ALL DAY SATURDAY
(For Your Convenience)
343 Tyee Rd. EV 4-6922

FOR QUICK ACTION AND CASH, Phone the Auction House
851 Johnson St.
EV 6-2324 Eves EV 5-5039

CASH ADVANCED OR BUY OUTRIGHT — FURNISHINGS, CARS, APPLIANCES. MAYNARD'S, 731 JOHNSON. EV 4-3921, EV 4-1621.

CASH FOR GOOD USED REFRIGERATORS and small radios. KENT'S LIMITED EV 3-7104

MOVING, CUSTOM-BUILT HI-FI, chesterfield, TV, tables, carpet, bedroom suite, accordion, etc. Phone EV 5-3083, preferably mornings.

JUNK CARS
EV 5-4589
Trucks, Car Bodies Hauled

KILSHAWS
CASH FOR FURNISHINGS
EV 4-6141

LUNDS AUCTIONEERS
BUY—SELL—APPRAISE
926 FORT EV 6-3328

KAYAK OR SMALL BOAT SUITable for children. Reasonable. Call EV 4-2361.

WANTED, A PAINT SPRAYER. PH. GR 4-1352.

84 SWAPS

WESTINGHOUSE WASHING MACHINE, new wringers, runs well, value $30. Will swap for outboard motor and pay cash difference. Ed. EV 5-0488.

SWAP OR SELL, 21-INCH R.C.A. console TV. New picture tube, for outboard motor. H. Taylor. Phone GR 7-2460.

APPROXIMATELY 4 ROOMS OF furniture. Sell, or swap for plumbing, carpentry or handyman work. 51 Menzies.

WILL SWAP 1959 CHEV FOR agreement for sale or mortgage. Value $2,000. EV 5-3931.

DIVER'S CORNELIUS COMPRESSOR, for power tools. After 5. GR 5-3362.

LLOYD BABY CARRIAGE, VERY good condition. Swap for youth bed or sell, value $30. GR 8-2653.

SWAP A NEW ROOF ON YOUR home for what have you. GR 5-3630.

85 ANTIQUES

OVER 60 YRS. BUYING-SELLING ANTIQUES IN B.C. FREE, SKILLED APPRAISALS. MAYNARD'S, 731 JOHNSON. EV 4-5921.

SAVE MONEY; ASK FOR OUR 6-TIME CLASSIFIED RATE.

90 PETS

HARVEY'S PET FOOD, ALL meat, 2 lbs. for 25c. Harvey's Fine Meats, Ltd., 2709 Quadra at Hillside. EV 3-2921. EV 5-3955.

DER-ON-AIR POODLE PARLOUR near ferries and airport, boarding all breeds. Silver poodle puppy for sale. GR 4-2300.

BABY BUDGIES, TALKING strain. Domestic Sales, 28 Burnside W. EV 3-3512.

JOYLAND BOARDING KENNELS, off Pat Bay Hwy, individual kennels with runs, exercise field. GR 4-2201.

PUREBRED GERMAN SHEPHERD pups, 7 weeks, reasonable; papers available. EV 5-4724.

1 FEMALE AND 1 MALE COLLIE puppies. Registered. Champion sired. EV 2-4164.

CHIHUAHUAS, 1 MALE, 1 FEMALE. Registered. Guaranteed breeders. EV 5-5445.

DALMATIAN CROSS FEMALE, spayed, shots, licensed; 10 months; good with children; $20. EV 2-5659.

2 FEMALE PART SIAMESE, 6 weeks old. Mother is very good Siamese. $10 each. EV 5-1115.

POODLE PUPPIES, CHOCOLATE. Male. Lovely disposition and quality. Registered. GR 5-1938.

GERMAN SHEPHERD PUPS, black and tan, female. $20. Call GR 8-2562.

CAT BOARDING A SPECIALTY. 14 yrs. good references. EV 4-0938

MALE COCKER PUPPY, 7 WEEKS old, $25. EV 4-8544 after 6 p.m.

MYNAH BIRDS, CANARIES, SUD gies, monkeys. Mattick's Farm.

KITTENS, CATS TO GOOD homes. C.P.L. EV 4-9692. 10-5.

FEMALE, HOUSEBROKEN, KITtens, used to dogs. GR 7-3787.

PUREBRED BOSTON BULL MALE pups. EV 6-1864.

COLLIE PUP, 10 WEEKS OLD, $10. EV 2-6573.

GOLDEN COCKER PUP, $10. EV 4-7466 after 5 p.m.

90 PETS

BOARDING
DOGS AND CATS
Michael Williams Boarding and Training Kennels. Bathing and clipping. Registered supplies for sale. GR 8-1067.

91 CHICKS, POULTRY, HATCHING EGGS AND SUPPLIES

TOP-RATE PAY FOR LIVE POULtry. Victoria Poultry. EV 3-0952.

PULLETS, WELL STARTED. Pott. 5090 Old West. GR 4-1843.

ROASTING CHICKENS, LIVE, FOR sale, 6 to 8 lbs. 35c lb. GR 9-1992.

92 LIVESTOCK, SUPPLIES

SMALL HORSE FOR SALE, IDEAL for children and moderately priced. Gelding, 6 years old, well schooled by professional instructor for present owner. For further information or appointment to view, phone Duncan 245-Y-2.

WANTED TO RENT—EASY TOWing 1 horse covered trailer with tail lights and brakes for about 2 weeks beginning July. Victoria Press, Box 183.

CASH FOR LIVESTOCK AND goods at Farmer's Auction Saturday, June 24, 1.30 p.m., 4251 Blenkinsop Rd. GR 7-3438.

ATTENTION FARMERS — DRY shavings now available. 3 units $9. O.K. Fuel Co., EV 4-2432.

BRING YOUR LIVESTOCK AND goods to the Farmer's Auction, 4251 Blenkinsop. GR 7-3638. EV 6-4114.

SIX-YEAR-OLD SORREL MARE, western or English RA ridden. $165. Phone Duncan 1190.

YOUNG MARE, $270 OR OFFER. Sooke 472-2455.

MINK FARMER NEEDS HORSES and cows. Ph. anytime, GR 5-2089.

HIDES, COWS, VEAL, LIVESTOCK of all kinds bought. GR 9-1697.

HAVE BULL, WILL TRAVEL. Hereford. EV 3-3432, 9-6, GR 8-1632.

FOR SALE, ½ QUARTER HORSE gelding. GR 8-1989 after 6.

7-YEAR-OLD STRAWBERRY ROAN gelding. GR 4-1100.

FREE STANDING HAY. 4471 Torquay Drive.

HOLSTEIN COW FOR SALE, DUE to freshen July 1. GR 4-1875.

AYRSHIRE COW, MILKING 50 lbs. $175. GR 4-1863.

BUNNIES 75c, BREED DOES $3.50. GR 9-4328.

99 NEW CAR DIRECTORY

RAMBLER, HILLMAN, SUNBEAM, Humber, Rover, Metropolitan, Jameson Motors, Ltd., 740 Broughton Street. EV 4-1161.

100 CARS FOR SALE

SAVE 7½%
59 TR3, O.D., RADIO, WAS $2,195, NOW $2,050
NOW $2,050
57 OLDS HARDTOP, WITH POWER, WAS $2,195, NOW $2,050
56 PONTIAC V-8 WAGON, A-T, WAS $1,695, NOW $1,575
57 CHEV V-8 TUDOR, RADIO, WAS $1,495, NOW $1,395
56 CHEV CUSTOMIZED SEDAN, WAS $1,295, NOW $1,195
55 HILLMAN HARDTOP, RADIO, WAS $795, NOW $735
MANY MORE AT BUDGET PRICES
PHILIP MOTORS
QUADRA AT PEMBROKE
OFFICE, EV 6-4741 RES. EV 4-8549

UNITY USED CARS
60 HANSA Coupe $2,295
59 VOLVO Station Wagon $1,745
58 EDSEL "Corsair" H.T. $2,295
59 CONSUL Sedan $1,545
57 FORD Sedan $1,495
56 MERCUR

100 CARS FOR SALE

SPEEDWAY MOTORS

60 VW De Luxe $1695
58 CHEV Sedan $1695
59 VW De Luxe $1495
59 HILLMAN Sedan, $1395
56 CHEV 2-Dr $1195
56 CHEV 2-Door $1095
55 DODGE 2-Door $995
54 BUICK Special $995
54 PONTIAC Sedan, $795
57 VANGUARD Sedn, $695
54 HILLMAN Hardtp, $695
53 PONTIAC Sedan ... $595
58 AUSTIN Somerset, $395
52 CHEV Sedan $195
49 PONTIAC Sedan ... $145

COMMERCIAL
56 WILLYS ½-Ton Pickup $1295
56 MERCURY ½-Ton Pickup $995
56 VW Panel $1095
57 THAMES ½-Ton Panel $695

One Year Written Guarantee With Every Car

971 Yates St. EV 5-2415

MORRISON'S Low Price Specials

54 AUSTIN $495
55 PONTIAC $795
55 FORD $595
51 BUICK $295
53 FORD $195
53 DODGE $395

Must have room. Save 100's at Island's Largest Dealer

MORRISON CHEVROLET OLDSMOBILE LTD.

940 Yates EV 3-1108

MORRISON'S BUDGET ANNOUNCEMENT!

MORRISON'S REDUCE PRICES 7½% OFF On 160 Premium USED CARS! FRI. AND SAT.

ROYAL AUTO SALES

57 FORD "500" $1,795
60 FIAT "600" $1095
57 FORD, radio $1195
57 HILLMAN $1,095
57 PLYMOUTH V-8 . $1,295
57 DODGE Royal ... $1,795
56 BUICK Wagon ... $1,795
58 PREFECT $895
56 AUSTIN Saloon, $1,195
56 PLYMOUTH 2-Door $1095

1116 Yates St. EV 4-2511

MORRISON'S BUDGET ANNOUNCEMENT!

MORRISON'S REDUCE PRICES 7½% OFF On 160 Premium USED CARS! FRI. AND SAT.

CONVERTIBLE

Owner must dispose of his luxurious 59 Olds Super 88 Convertible. Very low mileage, fully equipped, power steering and brakes. You can save over $2,800 for 1½ yrs of careful use. Trades and terms considered. See by appointment with

A & A CARMART
Quadra at Hillside,
EV 6-2712

---

59 ZEPHYR ZODIAC 59
For economy and luxury with only 2,000 miles—$2080

3393 Douglas St. EV 6-6131
SUBURBAN MOTORS

43-FT. FLEETWOOD TRAILER, as new, 2 bedrooms, 3-piece Pembroke bathroom, combined kitchen and living room. FULLY FURNISHED. Will accept property, mortgage, automobile, etc., and finance balance at 6%.

Unity Used Cars
814 PANDORA AVE. EV [illegible]

[illegible] METEOR, Full price [illegible]. No Down Payment—$29 per Month

TRADEFAIR MOTORS
[illegible] Esq. Rd. EV [illegible] EV [illegible]
(Next to Railway House)

1956 OLDS SUPER 88. EXCELLENT condition. Radio, power brakes and steering. Terms arranged. Island Auto Parts. Call EV [illegible] evgs. EV [illegible]

1957 VOLKSWAGEN WINDOW VAN, first class condition. Low mileage, reinforced front and rear bumpers, two spare wheels and tires. Fitted for sleeping. Phone Duncan [illegible].

CUSTOM '39 FORD COUPE, [illegible] cu. in. balanced Mercury mill, dropped axle, new wide wheels, immaculate body. Many special features. Phone EV [illegible].

A $400 SAVING TO YOU. 1961 METEOR & EXECUTIVE DRIVEN. CALL BOB LANGSTAFF AT SUBURBAN MOTORS, EV 6-6131 OR AT HOME EV 6-[illegible]

1955 AUSTIN HEALEY, $1,[illegible]. IN top condition. Will take small car as down payment. GR [illegible]

1959 AUSTIN A-55 STATION wagon, good condition. $[illegible]. EV [illegible]

1957 VOLKSWAGEN. EXCELLENT condition throughout. $[illegible]. After 6. EV [illegible]

1948 METEOR. IN GOOD RUNning order. GR [illegible]

1948 PONTIAC. RADIO, $170. [illegible] McBriar. GR [illegible]

'54 FORD. GOOD CONDITION throughout. $750. EV [illegible]

ATLAS USED CARS
[illegible]

'56 NIAGARA, NEW ENGINE, LOW mileage. GR [illegible]

1953 FORD TUDOR, WELL KEPT all its life. EV [illegible]

100 CARS FOR SALE

CALEDONIA MOTORS LTD.
Our business is Sales and Service

59 METEOR Convertible ... $2995
57 CHEVROLET Bel Air Hardtop, loaded with extras, one-owner $1895
58 PLYMOUTH Hardtop, top cond. $1895
57 MERCURY Convertible, one-owner, as new, power equipped $2495
53 PONTIAC Sedan delivery. Was $795 Reduced to $595
54 FORD Convertible $695

Exclusive Dealers for Singer Gazelle VOLVO Peugeot Citroen

CALEDONIA MOTORS LTD.
1101 Yates EV 5-2431

MIDTOWN VALUES

Sedans
[illegible] OLDSMOBILE, RADIO, AT, PS, PB ..... $[illegible]
[illegible] METEOR, NEW MOTOR ..... $[illegible]
[illegible] OLDSMOBILE "88", EQUIPPED ..... $[illegible]
[illegible] FORD, AUTOMATIC, RADIO, PS ..... $[illegible]
[illegible] METEOR ..... $[illegible]
[illegible] CHEV, AUTOMATIC ..... $[illegible]
[illegible] CHEV, CLEAN ..... $[illegible]

Hardtops
[illegible] FORD, RADIO, AT, PS ..... $[illegible]
[illegible] MERCURY SUN VALLEY, LOADED ..... $[illegible]

Station Wagons
[illegible] ENVOY, [illegible] MILES ..... $[illegible]
[illegible] FORD, RADIO, 6 CYL ..... $[illegible]
[illegible] AUSTIN, NEW RINGS ..... $[illegible]

Imports
[illegible] VANGUARD, ONE OWNER ..... $[illegible]
[illegible] ZEPHYR SEDAN ..... $[illegible]
[illegible] CONSUL SEDAN, ONE OWNER ..... $[illegible]
[illegible] AUSTIN SOMERSET ..... $[illegible]
[illegible] VAUXHALL SEDAN ..... $[illegible]

TERMS TO SUIT YOU

MIDTOWN AUTO SALES
[illegible] Yates EV [illegible]

DOMINION MOTORS
Blanshard and Cormorant
EV 5-5012
BONDED DEALER

[illegible] LARK Convertible demonstrator ..... $2,7[illegible]
[illegible] LARK Regal Station Wagon, 4-door, radio, heater, automatic ..... $[illegible]
[illegible] FORD Sta Wagon "8" Automatic ..... $1,7[illegible]
[illegible] JAGUAR Mark VII, very clean, automatic ..... $[illegible]
[illegible] VAUXHALL ..... $[illegible]
[illegible] PLYMOUTH, overhauled, paint ..... $[illegible]
[illegible] ANGLIA ..... $[illegible]
[illegible] WOLSELEY

TRUCKS
[illegible] CHEV PU ..... $[illegible]
[illegible] MERCURY ½-Ton PU, new rings, etc. ..... $[illegible]
[illegible] FORD Panel with windows $[illegible]
[illegible] BEDFORD Van, low mileage ..... $[illegible]
[illegible] BEDFORD Van ..... $[illegible]

OPEN TILL 9 P.M.

TOP TRADES, LOW PRICES

A AND A

[illegible] FORD De Luxe Sedan, 6 cyl., radio, excellent throughout ..... $[illegible]
[illegible] OLDS Super 88 Sedan, fully equipped, special ..... $[illegible]
[illegible] METEOR Rideau Sedan, fully equipped, immaculate ..... $[illegible]

SMALL CARS
[illegible] VAUXHALL Super Victor Sedan, new condition ..... $[illegible]
[illegible] ZEPHYR, one owner, radio ..... $[illegible]
[illegible] AUSTIN Sedan, good ..... $[illegible]
[illegible] PREFECT De Luxe Sedan ..... $[illegible]

A & A CARMART
2644 Quadra, opp. Safeway EV 6-2712

MORRISON'S BUDGET ANNOUNCEMENT!

MORRISON'S REDUCE PRICES 7½% OFF On 160 Premium USED CARS! FRI. AND SAT.

Olson's
Watch For Our Display Ad

Olson Motors
Where better used cars are sold every day.
EV 4-1144

POWERHOUSE
Here's the bomb you've been looking for. Third engine, twin pipes, first class condition. American model 1955 Fairlane club coupe. $[illegible] lower than list price. Price firm $1,[illegible]. Cash or terms. On view at [illegible] Monarch Place, Cadboro Bay. Phone GR [illegible]

FOR QUICK SALE
Must sell 1954 Meteor panel sedan. Automatic transmission, custom radio, heater, good motor. Has removeable back seat.
PHONE GR [illegible] AFTER 6

1955 VOLKSWAGEN, GOOD SHAPE. Nothing down, take over payments $[illegible] monthly. EV [illegible]

SEE US—GOOD USED CARS
SAUNDERS & HITCHMAN
[illegible] Cadboro Bay Road EV [illegible]

FOR SALE '38 BUICK COUPE, self-shifting. Collector's item. $[illegible] or nearest offer. GR [illegible]

1955 AUSTIN A50, BLACK. [illegible] Good condition, low mileage. Ph. EV [illegible]

'57 METEOR CONVERTIBLE, A1 condition. $[illegible] or best offer. Phone GR [illegible]

1948 CHEV. CAR, GOOD RUNNING order. $[illegible]. EV [illegible] after 3 p.m.

'55 STUDEBAKER LOWBOY COMmander. EV [illegible]

1956 BUICK HARDTOP, MUST sell. [illegible] Brooks Rd.

1959 AUSTIN HEALEY [illegible] EV [illegible]

'52 GREEN HUMBER, CASH SALE. EV [illegible]

1959 VAUXHALL "E" LIKE NEW, terms. GR [illegible]

1955 VAUXHALL, TOP CONDITION. Only payments. EV [illegible]

1958 HILLMAN 4-DOOR WAGON, only 19,000 miles. GR [illegible]

'56 VANGUARD, 2-TONE, $[illegible] EV [illegible]

100 CARS FOR SALE

SUBURBAN MOTORS

UP TO $270 SAVING ON ALL NEW MERCURY, METEOR, COMET AND BRITISH FORDS.

USED IMPORT CAR BARGAINS

1961 VAUXHALL, one owner, as new $2300
1959 ZODIAC. Top of the British Ford line $2090
1959 VAUXHALL Victor. Bright red with red leather $1495

ECONOMY SPECIALS

1953 Hillman Sedan, $395
1957 Thames Truck, $150
1953 Chev Fordor $695

SUBURBAN MOTORS LTD.
3393 NORTH DOUGLAS AT SAANICH RD.
EV 6-6131 EV 6-6131

MORRISON'S BUDGET ANNOUNCEMENT!

MORRISON'S REDUCE PRICES 7½% OFF On 160 Premium USED CARS! FRI. AND SAT.

CREST MOTORS LTD.
54 OLDS 2-Dr HT, radio, automatic. Sale Price $795
52 CHEV Tudor. Motor work just completed. Sale $595
950 Yates EV 2-2941

I AM SELLING MY DEMONSTRATOR AGAIN. IT'S A TUDOR HARDTOP MONTCALM, WHITE WITH BROWN INTERIOR, V-8, AUTOMATIC, POWER STEERING AND BRAKES. CALL ME AT EV 6-6131 OR GR [illegible]. CARL BITTERMAN, YOUR METEOR SALESMAN AT SUBURBAN MOTORS LTD., 3393 DOUGLAS ST.

'58 VOLKSWAGEN
Sun roof, leather upholstery, light blue, good condition, 1 owner moving east. $[illegible] or best cash offer. GR [illegible]

1930 MODEL A FORD COACH, '32 Ford rear end. Pull race '48 Ford motor, all model A Ford running gear, plus '40 Ford. Phone Ken at EV [illegible] between [illegible] and [illegible]

'54 METEOR, GOOD SHAPE, GOOD tires, custom radio. One owner, leaving country. $[illegible]. EV [illegible]

1951 CADILLAC, BEST OFFER. Good condition. EV [illegible]

1957 FORD RANCHWAGON, RADIO, heater. [illegible] Cedar Hill Cross Road.

1959 MORRIS MINOR, LIKE NEW. Payments only. EV [illegible]

1956 METEOR NIAGARA, MUST sell this week. GR [illegible]

101 FOREIGN IMPORT AND SPORT CARS

BRITISH MOTORS, B.M.W. CARS, pickup, camper, [illegible] Douglas. Ph. EV [illegible]

106 TRUCKS

EMPRESS MOTORS
TRUCKS

60 GMC 1½-Ton chassis and cab. Brand new ... Big reduction.
59 BEDFORD Van ... $1,250
58 VOLKSWAGEN Pickup $1195
58 FORD F600 Flat deck. Automatic trans .. $2,475
58 INTERNATIONAL Travelall, 4-wheel drive $2,250

900 Fort St. EV 2-7121

McBEAN TRUCK & EQUIPMENT LTD.

On Display Now
INTERNATIONAL'S NEW C-10 P.U.

• Used Trucks •
1959 INTERNATIONAL A-120, new condition. Price ..... $1,7[illegible]
1958 MERC M750 tandem tractor, air. New condition ..... $[illegible]
1957 GMC 1½-ton C and C. 171" w.b. Excellent condition throughout ..... $[illegible]
1950 FARGO P/U. Clean. Excellent value ..... $[illegible]
1947 FORD one-ton. Runs well ..... $[illegible]
1954 HILLMAN P/U, 1961 licence. Good condition throughout ..... $[illegible]

Day and Night Service
517 HERALD ST.
EV 6-5508

JUST WHAT I'M LOOKING FOR
That's what people—people with cash—say every day as they read the classified ads. There is probably someone waiting to pay cash for the items you no longer need. Phone the classified today—Get action tomorrow.

1956 CORN BINDER, HALF-TON, pickup, in excellent condition, has radio and gone only 33,000 miles, driven by an old couple in Oak Bay. See ART BEDFORD at Suburban Motors. EV 6-6131

1950 FARGO ½-TON, A-1 CONDITION. Only $1,[illegible]. GR [illegible]

107 PARTS, TIRES AND ACCESSORIES

BE SURE
BE SAFE
BE SENSIBLE
The cost of a Goodyear retread is ½ the cost of a new tire.

VICTORIA TIRE LTD.
Government at Herald EV [illegible]

Specials in Rebuilt
Transmissions and new gears
• CLARKE'S AUTO PARTS •
[illegible] Douglas St. EV [illegible]

PARTS FOR AMERICAN AND English cars. Satisfaction guaranteed. EV [illegible]. Eves EV [illegible]. Island Auto Parts Ltd.

RE-REFINED OIL, [illegible] PER GAL. Sandy's Auto Parts. [illegible] View St. Phone EV [illegible]

BILL'S AUTO PARTS, [illegible] VIEW Field Road. EV [illegible]. Used and rebuilt parts for most cars.

LANGFORD AUTO WRECKERS
[illegible] GOLDSTREAM GR [illegible]

AL'S AUTO WRECKING. ALL parts. 214 Dundas. EV [illegible]

RETREADS AND USED TIRES
Gavin Jack. [illegible] Quadra. EV [illegible]

ASK ABOUT POWER SURGE
Dominion Motors Ltd., EV [illegible]

The Daily Crossword Puzzle

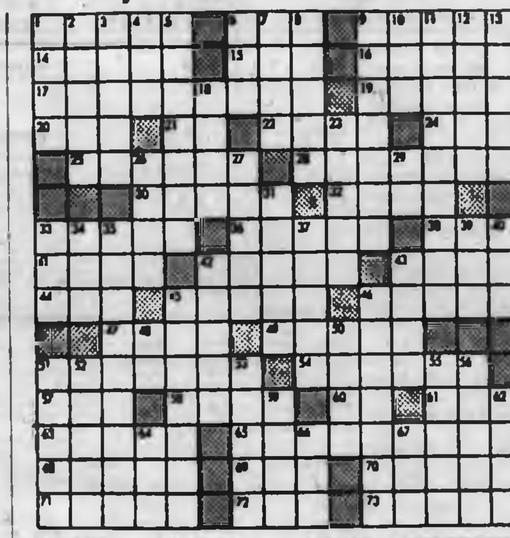

ACROSS
1. Race.
6. Allow.
9. Writing material.
14. Depend.
15. Before.
16. Market place.
17. Internal secretion.
18. Semi-precious stone.
20. Consumed.
21. Musical note.
22. Send forth.
24. Employ.
25. Revelries.
26. Hardened.
30. Floats.
32. Silkworm.
33. Benefit.
36. Bellows.
38. Point.
41. Harbor.
42. French city.
43. Greek letter.
44. Shade tree.
45. Lassoed.
46. Impudent.
47. Above.
49. Harvests.
51. Deduces.
54. Scheduled.
57. High priest.
58. Shield bearing.
60. Printing measure.
61. Burmese knife.
62. Train that makes all stops.
65. South American country.
68. Excess of Solar year.
69. Pedal digit.
70. Consumer.
71. Depressions.
72. Compass point.
73. Tricks.

DOWN
1. Tropical tree.
2. Type of horse.
3. Finisher.
4. Self.
5. Clamorous censure.
6. Hawaiian garland.
7. Sea eagle.
8. Abounds.
9. Speaks rapidly.
10. Past.
11. Furnishes with people.
12. Rub out.
13. Demolished.
19. Chain of rocks.
23. Roman roads.
26. Sand.
27. Narrow piece of leather.
29. East Indies (abbr.).
31. More painful.
33. Mimic.
34. Volume (abbr.).
35. A native of Brittany.
37. Military assistants.
39. Possessive pronoun.
40. Salary.
42. Profound reader.
43. Wooly fibres.
46. Rebate.
48. Wreath.
50. Roman numeral six.
52. Toward sheltered side.
53. Removed.
55. Run off.
56. Narrow pieces of wood.
58. Prepares for publication.
59. Recipient.
60. God of love.
62. Armed conflicts.
64. Perform.
66. Turn right.
67. Greek letter.

Answer to Previous Puzzle

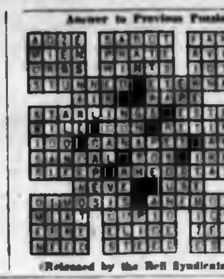

(Released by the Bell Syndicate Inc.)

107 PARTS, TIRES AND ACCESSORIES

• AUTO WRECKING •
Just In

'59 FORD METEOR
4-Door Sedan, Custom radio, w.w Tires, V8 Motor, Stick trans. Only [illegible] miles.

'56 HILLMAN SEDAN
Custom radio, good tires, good body parts.

Half a Block of Cars and Parts. All Makes and Models. Come and See.

EV 6-2641 - EV 6-1813
420 BAY ST.
Victoria English Car Wrecking Ltd.

B Safe B Wise
IF YOU EVER NEED
SEAT BELTS
You Need them Desperately.
All Colors
$9.95

D & D TIRE
VICTORIA AND DUNCAN

Your Car's "Heart" is the "BATTERY"
For a strong, sure start every time get an "ACME"
12-VOLT BATTERY
$12.75 Ex.
Delivered and Installed

FRANCIS BATTERY & TIRES, LTD.
RETREADING SPECIALISTS
1412 Quadra Street EV [illegible]

108 AUTO REPAIRS, SERVICE, TOWING

• OPEN 24 HOURS •
Complete Automotive Service
WESTVIEW SERVICE EV [illegible]
Trans Canada Hiway at Tillicum

FAST TOP QUALITY RADIATOR repairs, body work and painting at Morrison Chevrolet-Oldsmobile Ltd. Yates at Quadra. EV 3-1108

PHIL FOSTER'S AUTO REPAIRS
781 Cloverdale EV [illegible]

NORM'S BODY SHOP
EV [illegible] 24-hr Towing GR [illegible]

HILLIARD'S AUTO SERVICE
British and Continental. EV [illegible]

TRANS-WILL. YOUR AUTOMATIC transmission specialists. EV [illegible]

109 AUTO BODY WORK AND PAINTING

MOONEY'S FOR FENDER REpairs, auto paint spraying, tailor-made seat covers, frame straightening, wheel alignment. 937 View Street. 900 Fort Street.

111 TRAILERS and TRAILER PARKS

AMIGOS
By Blue Bonnet Coach Mfg. Ltd.

The pioneers of trailers in Victoria, Bill and [illegible] Hausfleisch, growing older and, we hope, wiser, owners of Blue Bonnet Coach Mfg. Ltd. and subsidiary enterprises, are just plodding along building the best built—most for the money, travel trailers around, 13' and 17' compact, also campers for trucks. We don't rush them—we carefully build them. We won't rush you either to buy or lead you into an overall finance deal. Private company financing and bank money for time buying.

Along with our manufacturing we have a trailer park—propane gas plant—repair shop.
13' AND 15' TRAILER RENTALS FOR YOUR HOLIDAY PLEASURE. Corner of Millstream and Trans-Canada. GR [illegible]

BUSINESS IS BOOMING

DUE TO EXTREME POPULARITY OF OUR TRAVEL TRAILERS WE ARE TEMPORARILY OUT OF STOCK! NEW SHIPMENTS ARRIVING NEXT WEEK

For full information regarding new low price, see us at

TOTE-EM TRAILER SALES
5 miles north on Hiway 1. GR [illegible]

See The
HEILITE CAMPING TRAILER
Sets up in 1 minute. WEIGHT only [illegible] lbs. Sleeps 4, carries all camp gear and converts to UTILITY TRAILER for year round use. One or 2-wheel models. For DEMONSTRATION and no obligation, call RAY HARPER. Camping trailers for rent also.

SPEEDWAY MOTORS
EV [illegible] 971 Yates

• AL'S BOAT TRAILERS •
• Only $90 fully equipped •
Full Tilt
• 214 Dundas EV 3-8233 •

MOBILE HOMES
NEW AND USED
PARKING BY DAY, WEEK OR MONTH
TRIANGLE TRAILER SALES
GR [illegible], res EV [illegible]

[illegible]-YEAR-OLD FACTORY-BUILT house trailer, licensed. Asking price $1,[illegible]. Can be seen in town. Phone EV [illegible]

FOR RENT, 15-FT. TRAILER, REserve now for holidays. EV [illegible]

AL'S UTILITY TRAILER SPECials. 214 Dundas. EV [illegible]

1960 SHASTA TRAVEL TRAILER. To view, EV 4-0174.

FOR RENT - 16-FT. TRAILER, sleeps 4-5. Book early. GR [illegible]

1961 16' SHASTA TRAVEL TRAILer. To view, GR [illegible]

16-FT. TRAVEL TRAILER, FACtory built. GR [illegible]

111 TRAILERS and TRAILER PARKS

THIS IS NOT HIGH PRESSURE!

To Our Many Friends and particularly prospective buyers for Lo-Liner and Shasta Cub quality trailers: We will now order only at the present RATE OF EXCHANGE

PRESENT STOCK AT OLD PRICE. WE HAVE ON OUR LOT A GOOD SELECTION OF KENSKILL, ARISTOCRAT AND SHASTA STANDARD AND TOILET MODELS

COME IN TODAY!

WE SELL AND INSTALL REAR AND EASY-LIFT HITCHES
BOB'S TRAILER SALES AND RENTALS
EV 3-[illegible] EV 6-[illegible]
Highway 1. Opposite new Dominion Stores

112 CARS AND TRUCKS WANTED

NEED CASH
You can sell or trade down.
CAPRI MOTORS
1200 Yates

SMALL CARS
FELMAC MOTORMARKET, [illegible] Fort

WE NEED CLEAN USED CARS. Before Selling—Consult Us
NATIONAL MOTORS
EV [illegible] — [illegible] Yates

HAVE $[illegible] CASH AND 1953 VANguard in excellent condition for later model small car. Phone Rooke [illegible]

Before Selling Your Car
CONSULT MORRISON'S
Yates at Quadra EV 3-1108

TOP CASH FOR GOOD CARS
A & A CARMART
2644 Quadra, opp Safeway. EV 6-2712

WANTED
Clean cars and trucks for cash.
Dominion Motors Ltd. EV 5-5012

SELLING? SEE ART'S CAR SALES, BURNSIDE at HARRIET. EV [illegible]

115 MOVING and HAULING

YOU-DRIVE TRUCKS
Pickups, panels, 1, 2 and 3-ton moving vans, with ramp and rear doors, free dolly. Only personal driver's licence required.
AVIS RENTS ALL
Types of Cars and Trucks
[illegible] Douglas Street EV [illegible]

FREE ESTIMATES ON LOCAL and long distance moves. Call Canin's. EV [illegible]

RELIABLE TRANSFER
Local and long distance moving, reasonable rates. EV [illegible] anytime.

116 HOTELS

Ritz Hotel, 710 Fort Street
FURNISHED APARTMENTS AND ROOMS - EV [illegible]
Elevator Service Permanent Transient

BEVERLEY HOTEL
In city centre. Moderate rates. Housekeeping rooms. TV in lounge. Transient and permanent guests. 724 Yates. Phone EV [illegible]

CLEAN, QUIET HOUSEKEEPING rooms, $[illegible] and $[illegible] week, or $[illegible] month.
YORK HOTEL, 711 JOHNSON

117 COTTAGES AND CAMPSITES

SMALL COTTAGE, PROSPECT Lake. $[illegible] week. GR [illegible]

118 VACATION GUIDE and SUMMER RESORTS

PARKSVILLE
Georgia View Auto Court for your family holiday — clean 2, 3 and 4-room cottages. Gas, oil and refrigerators. Right on the beach. Write for brochure.

RATHTREVOR BEACH
Memo to campers and picnickers—No dogs allowed. Thank you.
—George and Ede.

120 ROOM AND BOARD

TUDOR GUEST HOME
Good home for retired and elderly. Special care if required. Lovely location near stores and bus. Reasonable rates. [illegible] Fort Bay Rd. off Fairfield Rd. EV [illegible]

HAVE A QUIET HOLIDAY IN THE country, breakfast in bed, single or double accommodation. Transportation provided. Private home. $[illegible] week. Victoria Press, Box [illegible]

MAYFAIR
PRIVATE REST HOME
[illegible] Richardson — EV [illegible]
2 vacancies—for a lady and gentleman. Semi-private room.

WANTED — ROOM AND BOARD, vicinity Town and Country Shopping Centre. Call Warwick. EV [illegible]

WANTED, ELDERLY ENGLISH speaking gentleman to keep another company. Apply [illegible] Richardson St. after 12 noon.

LOVELY PRIVATE ROOM, FULL board, elderly person. Nice surroundings. Laundry done. EV [illegible]

LOVELY ROOM, NEAR BEACH, Cordova Bay. Elderly or business person. Victoria Press Box [illegible]

A HOME AWAY FROM HOME. Working man preferred. [illegible] Fernwood. EV [illegible]

ROOM AND BOARD FOR 1 OR 2 gentlemen sharing. Family home. GR [illegible]

GOOD FOOD, TEA IN BETWEEN. Priv. bedroom, TV. Elderly gent. [illegible] Oxford, 3-6 p.m. EV [illegible]

ROOM AND BOARD WITH FAMily. Good food, near Bldgs. Phone EV [illegible]

COMFORTABLE ROOM AND board with some care for elderly ladies. EV [illegible]

WANTED, GENTLEMAN BOARDER to live as one of family in Royal Oak. GR [illegible]

PADS, SINGLE AND DOUBLE. Cats and square 3-[illegible] all welcome. Not far out. $[illegible] weekly. EV [illegible]

ELDERLY MAN—ROOM, BOARD, private home. EV [illegible]

BOARD AND ROOM FOR ELDERly person. EV [illegible]

120 ROOM AND BOARD

LICENSED REST HOME, CHRONIC home care. Reasonable. EV [illegible]

ROOM AND BOARD, SINGLE OR double. Close in. EV [illegible]

SAVE MONEY, ASK FOR OUR 6-TIME CLASSIFIED RATE.

CRAIGMYLE, 1037 CRAIGDARroch. Hot and cold water. EV [illegible]

121 ROOMS TO RENT

CLEAN ROOM IN QUIET, REspectable home. Hotplate and use of fridge. 324 Michigan Street.

NICE SLEEPING ROOM, SINGLE beds. EV [illegible] after 2:30 p.m.

$25. BED-SITTING, HOT PLATE, frig. EV [illegible]

SLEEPING ROOM, FURNISHED, hot plate. Business lady. [illegible] Minto.

ROOM NEAR CITY. EV [illegible]

125 HOUSEKEEPING ROOMS TO RENT

SCOTT APARTMENTS
We cater to middle-aged and elderly tenants. Our rooms are bright and extra large. Fully furnished for light housekeeping. Hot and cold water and gas ranges in all rooms. With or without private bath. $[illegible] to $21 weekly. EV [illegible]

ATTENTION NURSES
Completely new furnishings, bed-sitting rooms, modern kitchen and bathroom. Within walking distance of Jubilee Hospital. For appointment to view phone EV [illegible]

VISITORS — BRIGHT ROOMS. Everything supplied. Nice district. Close in. Reservations accepted. Weekly rates. Mrs. Denison, 1007 Linden. EV [illegible]

1-ROOM, FURNISHED, FREE wood, free moving, free electricity, free water. $27 per month. Market St. EV [illegible]

$45. BEAUTIFULLY FURNISHED bed-sitting room, fireplace. All facilities. Rockland district. Walking distance. Quiet lady. EV [illegible]

BED-SITTING ROOM, LIGHT cooking facilities. Phone EV [illegible] between 9 a.m. and 1 p.m. or after 5.

$35. BED-SITTING FRONT ROOM (gas included). Ground floor. 1131 View near Cook. D. Hawkes Ltd. EV [illegible]

COMFORTABLE ROOM, EVERYthing supplied, nice district, close to town. Weekly rates. Mrs. Walton, [illegible] Trutch. EV [illegible]

BED-SITTING ROOM, LIGHT cooking facilities. Phone EV [illegible] between 9 a.m. and 1 p.m. or after 5.

BRIGHT FURNISHED ROOM, ALL found, also 2-room suite unfurnished, near bus and shopping centre. EV [illegible]

FURNISHED HOUSEKEEPING Room. $[illegible]. Apply [illegible] Cook St. rear door or Brown Bros. Agencies Ltd. 1125 Blanshard Street. EV [illegible]

THREE-RM FURNISHED SUITE. $[illegible]. Apply 342 Kingston St., James Bay or Brown Bros. Agencies Ltd. 1125 Blanshard St. EV [illegible]

NICELY FURNISHED BED-SITting room for gentleman, all found including phone. 615 Vancouver.

CLEAN, QUIET HOUSEKEEPING room, suitable for lady. $[illegible] month. EV [illegible]. EV [illegible]

$40—LARGE 2-ROOM SUITE, SINK, stove. Near Buildings, park. [illegible] Superior. EV [illegible]

NEAR PARK. LARGE, CLEAN, quiet housekeeping, frig and sink. All found. EV [illegible]

TOURIST, FAIRFIELD, QUIET clean room. All supplied. Reasonable. EV [illegible]

FAIRFIELD, CONVENIENT, clean, quiet. All found. Visitors. EV [illegible]

2 NICELY-FURNISHED ROOMS, all found. Elderly people preferred. 111 Gorge Rd. East. EV [illegible]

NEWLY - DECORATED UPSTAIRS suite, $37 per month, utilities included. Close in. EV [illegible]

FURNISHED ROOM FOR 1 PERson. $[illegible]. EV [illegible]. [illegible] Gorge Road East.

ALL FOUND, NEAR ARENA. $[illegible] and $[illegible]. EV [illegible]

NICE QUIET ROOM, ALL FOUND. EV [illegible] after 5.

CLEAN BASEMENT ROOM, SUIT man. 907 Vancouver. EV [illegible]

SMALL, CLEAN ROOM, $[illegible] A week. Men only. 1286 Yates.

BED-SITTING ROOM, KITCHEN, lady. $[illegible]. EV [illegible]

UNFURNISHED 3-ROOM SUITE. 1720 Oak Bay Avenue. EV [illegible]

$[illegible]—LARGE ROOM, DOWN, SINK, frig. 1980 Pembroke. EV [illegible]

FRONT ROOM NEAR JUBILEE Hospital. EV [illegible]

CLOSE IN, LARGE, BRIGHT room. All utilities. EV [illegible]

CLEAN, CENTRAL, ALL FOUND. 1007 Johnson. EV [illegible]

CLEAN FURNISHED ROOM FOR rent. EV [illegible]. 2311 Blanshard.

CLEAN FURNISHED ROOM FOR rent. EV [illegible]. 2311 Blanshard.

128 FLATS AND APTS. TO RENT FURNISHED

2 ROOMS, BATH, GROUND FLR., walking distance. Near bus, on park. 116 Government. EV [illegible]

FAIRFIELD - 2-ROOM SUITE, fridge, electric stove. EV [illegible]. 414 Durban.

2 ROOMS, GROUND FLOOR, quiet, adults. Vacant July 15. [illegible] Michigan St.

MODERN 2-RM SELF-CONTAINED, newly-decorated suite. Close to town. 720 Queens. $[illegible]. EV [illegible]

4 LARGE, CLEAN ROOMS, FRIG, washer. GR [illegible] (not Monday).

3 LARGE ROOMS, FRIG, ELECtric range. 1288 Yates.

$[illegible] CLEAN MODERN APTS. Adults only. EV [illegible] to view.

4-ROOM SUITE, FURNISHED, near park. EV [illegible]

CLEAN 2-ROOM DUPLEX SUITE. $[illegible]. Victoria West. EV [illegible]

SPACIOUS ATTRACTIVE 3-ROOM suite, self-contained. 818 Cook.

BACHELOR, ALSO 2 ROOMS. MODern. EV [illegible] after 4 p.m.

LARGE, CLEAN 2 ROOMS. [illegible] Government. EV [illegible]

BACHELOR AND 2 ROOMS, ELECtric range, frig. 1270 Yates.

4 ROOMS, PART FURNISHED, down or upstairs. EV [illegible]

128 FLATS AND APTS. TO RENT FURNISHED

V V V V V V V V V V V V
V 1046 VIEW ST. V
V Apts., 4 blocks from city centre. Nicely furnished Suites, $59. EV 3-1052 or see Mgr., Ste. 6 V
V V V V V V V V V V V V

WEEKLY RATES
Marrow Crest Court, [illegible] Island Hwy.

FAIRFIELD—CLOSE IN
$75—Lovely view, furnished, front 3-rm ste, elec frig and range, young adults. 1634 Pakington.
$80—Lovely front ste of 4 rms, grd floor—(2 BRs), elec frig and range. Adults. 1634 Pakington.
$80—Excellent 4-rm (1 BR and den), all mets, furniture. 537 Trutch.
$90—4-rm (2 BRs) apartment, furnished, 1 child welcome. 3624 Fernwood.
EV 3-4212. Eves. EV 3-[illegible]
Dickie & Shaver Realty Ltd.

MONTREAL TRUST CO.
1111 GOVERNMENT ST.
EV [illegible] EV [illegible]
Apartment for rent right on the beach near beautiful Willows Park. Wonderful sea view. Furnished or unfurnished. Rent includes everything except telephone. Apply [illegible] Beach Drive.

COLLINGWOOD APARTMENTS
[illegible] FAIRFIELD RD.
De luxe suites, walking distance to town and park, on bus route. Newly and fully furnished 1 and 2-bedroom suites. TV and parking, maid service. Daily, weekly and monthly rates. Phone EV [illegible]

CADBORO BAY
Tourists or residential, every comfort awaits you! Attractive 3-room self-contained furnished suite. Lovely garden, close to beach and stores. 15 minutes from town. Fairways Apartments, 3995 Hobbs St. Just phone GR [illegible]

PARK MANSIONS
[illegible] NORTH PARK
Very nicely furnished 3-room apartments. Private bath, automatic heat and hot water. Central location. $[illegible] per month. Call EV [illegible] or EV [illegible]

VISITORS. TWIN CEDARS, [illegible] Newport, Oak Bay, 4-star suites, rooms. Near beach, golf course, shops, bus at door. All found. TV. Good family accommodation. Day or week. Reservations. EV [illegible]

DE LUXE 1-BEDROOM SUITE, fully equipped kitchen, weekly maid service and linen supplied, ground floor, private entrance. Available July 1. Lorne House Apartments. EV [illegible]

OR UNFURNISHED, 2 BEDROOMS, 4-pce bathroom, kitchen with oil stove, furnished $[illegible] month, unfurnished $[illegible]. EV [illegible]. Either Consolidated.

BEACON LODGE
By the Sea. [illegible] Douglas Street. Bachelor suites, housekeeping rooms. Daily, weekly, monthly. EV [illegible]

LARGE BED-SITTING ROOM AND sep mod kitchen, utilities incl. Suit elderly couple. 1147 Hilda. EV [illegible] or EV [illegible]

OR UNFURNISHED
One-bedroom upper duplex. Available July 1. New electric stove, frig, laundry facilities. [illegible] Ave. Call EV [illegible]. EV [illegible]

$[illegible]. NICE, CLEAN, NEWLY DECOrated 1-bedroom self-contained suite. Private bathroom. Fairfield. Appointment. EV [illegible]

SUITE AND BED-SITTING INcluding heat, hot water, etc. Private bath, each self-contained. EV [illegible]. EV [illegible]

SINGLE ROOM — COOKING facilities. Utilities paid. $[illegible]. [illegible] Menzies. GR [illegible]

LANGFORD—CLEAN, SELF-CONtained 2, 3-room suites. Fridge, washer. Garage. $45, $55. GR [illegible]

MODERN SUITE IN TOWN, SUITable for 1 or 2 business people. EV [illegible]. [illegible] Pandora.

ESQUIMALT, JUNE 30, 2-ROOM, electricity. $40. [illegible] Head. phone EV [illegible]

BED-SITTING ROOM WITH KITchenette, gas stove, use of fridge. Clean and quiet. 324 Michigan.

QUADRA-HILLSIDE AREA, ATtractive 2-room suite, all facilities. EV [illegible] or EV [illegible]

FURNISHED SUITE, CLOSE TO Jubilee Hospital and Vic High. 1[illegible] Gladstone. EV [illegible]

FAIRFIELD, CLOSE IN, 3-ROOM suite, bath, washing facilities. $[illegible]. EV [illegible]

IN ROCKLAND'S FINEST, CLOSE in, 3 rooms, bath. Automatic washer. $[illegible]. EV [illegible]. EV [illegible]

DE LUXE BACHELOR SUITE, $[illegible], frig, stove, private entrance, close in. EV [illegible]

3 RMS, SELF CONTAINED, VICtoria West, elec stove. $[illegible]. EV [illegible]

3-ROOM SUITE. EV [illegible]. [illegible]

129 FLATS AND APTS. TO RENT UNFURNISHED

MODERN 1-BEDROOM, KITCHEN and living room. Electric range, frig, carport and all-channel antenna in new block. $[illegible]. Call EV [illegible]

UPSTAIRS SUITE, NEWLY DECorated, large bedroom and living room, bathroom, kitchen with Arborite counter and gas range. $[illegible]. Suit 2 nurses. EV [illegible]

COMFORTABLE APARTMENT with fireplace, kitchen and bath for rent at low rate. Quiet home, opposite Beacon Hill Park. EV [illegible]

SIDE-BY-SIDE DUPLEX, 2 BEDrooms, kitchen, living room. $[illegible]. Near Vic High School on Centre Rd. Phone EV [illegible]

REASONABLE, CLEAN, ROOMY 1-bedroom apartment, self-contained, heated. Hot water, close in. EV [illegible]. 2646 Quadra.

SELF-CONTAINED 3-ROOM SUITE, heat, hot water, gas stove supplied, redecorated. $[illegible]. Parkview Apts. 320 Bay. EV [illegible]

1 AND 2-BEDROOM SUITES, CONvenient location. Kiddies welcome. Fuel, water supplied. $[illegible] to $[illegible]. EV [illegible] or EV [illegible]

MODERN 3-ROOM HEATED SUITE, water view, electric stove, frig, colored bathroom fixtures, garage. $[illegible]. EV [illegible]

MASON ST.
3 rms and bath. W and C stove. Vacant. $[illegible]. Phone EV [illegible]. Financial Survey Ltd.

S.C. 1 BEDRM, ELECTRICALLY heated, incl. fridge and stove, in [illegible]. Mr. L. Yee. EV [illegible]. Douglas Realty Ltd.

4-ROOMS SELF CONTAINED, UPstairs. Electric stove, frig, light, water, heat included. $[illegible]. Adults. Glanford Gardens. GR [illegible]

2[illegible] QUADRA BACHELOR SUITE and 1½ or 2½-bedrm suite, ground floor, frig, stove, heat, H.W. Child welcome. GR [illegible]. EV [illegible]

FOUR ROOMS, 2 BEDROOMS, automatic hot water and heat. Rent $[illegible]. Available June 30. Phone EV [illegible] after 6 p.m. or EV [illegible]

AVAILABLE JULY 1 IN ESQUImalt, 1-bedroom suite in triplex. TV antenna, electric range and frig, carport. $[illegible]. GR [illegible]

BRIGHT, CLEAN 1-BEDROOM suite, elec stove and frig, oil heat provided. Oak Bay. Phone EV [illegible] after 5:30.

OAK BAY—3-ROOM SUITE NEAR Willows Beach. Adults. $[illegible]. Phone EV [illegible]

3-ROOM APARTMENT, GAS stove, automatic heat, hot water. $[illegible] mo. EV [illegible]

BROADWAY APARTMENTS FRONT upper suite. Available July 15. $[illegible] month. EV [illegible]

PARTLY-FURNISHED SELF-CONtained, clean bachelor suite. $[illegible]. EV [illegible], after 6 p.m.

2 ROOMS, PRIVATE BATH, PRIvate entrance, 2 blocks from city hall. EV [illegible]

3-RM SUITE, NEAR BUS, SHOP, near park. Range, frig, wired for TV. $[illegible]. Tudor Apts. 241 Cook.

SELF-CONTAINED 3-RM BACHelor suite. Lovely view. Roll-away bed, stove, frig. EV [illegible]

3-ROOM SUITE, ½ BLOCK OFF Gorge Rd. Esquimalt district. Ph. EV [illegible]

COLWOOD — 3-BEDROOM UPPER duplex, very reasonable. GR [illegible]

LOVELY 3-ROOM SUITE NEAR sea, bus. July 1. EV [illegible] after 5

$[illegible] LOWER 4-PLEX, FRIG, PARKing City. Mr. St. Clare. GR [illegible]

1 AND 2-BEDROOM SUITES. CALL EV [illegible] or EV [illegible]

1 OR 2-ROOM SUITE, QUIET close in. 424 Michigan.

3-ROOM SUITE, $[illegible]. EVERYthing included. 1530 Elford.

4-ROOM SUITE FOR RENT, $[illegible]. Second St., Sidney. GR [illegible]

129 FLATS AND APTS. TO RENT UNFURNISHED

HOLLAND POINT
Heated swimming pool — summer months. New suites from $[illegible]. Choice of parquet oak floors or wall-to-wall carpet. Colored stoves and fridges, drapes, exhaust fans, TV outlets, garburetors, automatic washers and dryers. Year-round heat with individual controls. Unity suites, $75 and $78. See managers in Suite 108, [illegible] Dallas, or Suite 110, 318 Dallas.

BEACON TOWERS
8 STOREYS — 60 SUITES
Manager's Suite 102
For appointments to view, phone Mr. Thorne, EV [illegible]

OAKVIEW APTS.—OAK BAY
Modern 1-bedrm apt. living room, kitchen stove and fridge, bathroom, wall-to-wall carpet throughout. Laundry facilities. $72 per mo. Also large bachelor suite with Murphy bed at $57 per mo. Contact Rental Dept.
KER & STEPHENSON LIMITED
[illegible] Government St.,
EV [illegible]

4 BLOCKS TO H.B.C. DE LUXE 1-bedroom suite, near park. Gleaming kitchen, with copper trim, vanity basin, colored bathroom fixtures, range, frig, TV hook-up, laundry. $[illegible]. Reduction for light caretaking. GR [illegible]

ONE BEDRM SELF-CONTAINED. Newly redecorated. Quiet district. Child welcome. $[illegible] per month incl. heat and elec range. Available now. Call Rental Dept. W. J. Mahone, J. H. Whittome & Co. Ltd. EV [illegible] (24 hour.)

BROWN BROS. RENTALS
We have a good selection of 1 and 2-bedroom apartments in various locations available at this time. Call us for further information. Brown Bros. Agencies Ltd. 1125 Blanshard St. EV [illegible] anytime.

ST. PATRICK ST., 4 ROOMS ground floor, electric range, garage, heat and water. $[illegible].
Trutch St., 4 rooms upstairs, gas range, heat and water. $[illegible].
James Bay, 3 large rooms, ground floor, stove, etc. $[illegible]. GR [illegible]

CATHERINE COURT
[illegible] GORGE RD. W.
2 quiet ground floor 1-bedroom suites, including living room, dinette, kitchen, and bathroom. $[illegible] and $[illegible]. Adults only. GR [illegible]

COMPLETELY PRIVATE, CLEAN, 3-roomed upper suite; living room, bedroom, kitchen with elec stove and frig, separate bathroom, hot water, 2 walk-in clothes closets, separate entrance, garage. $[illegible]. EV [illegible]

PARK-CREST APTS.
BEACON HILL PARK
1 bedroom, sea view, automatic frig, laundry, TV. Bus stop. Adults. $[illegible]. EV [illegible] anytime.

NEWLY DECORATED 1-BEDRM suite, electric frig and stove, powered TV outlet, automatic laundry. Adults. $[illegible]. Apply Ste. 2, Fairhill Apts. Hillside at Cook.

ROSALMA, [illegible] ESQUIMALT ROAD, de luxe suites available. 1 bedrm, $75 and $[illegible]. Range, frig, heat included. Apply apartments or Financial Survey Ltd. EV [illegible]

SPACIOUS 1-BEDROOM SUITE, fireplace, panelled throughout, modern kitchen, 3-pce bath, stove, heat, drapes and carport included. $[illegible]. EV [illegible]

WANTED, MIDDLE-AGED TENants for redecorated ground floor front suite. Walking distance to park and town. [illegible] Southgate. Ph. EV [illegible]

WATERFRONT — DALLAS RD. 1 bachelor; 1 2-bedrm unfurnished or furnished. Low rentals. Rental Dept. Northwestern Securities of Victoria Ltd.

MODERN, 2-BEDROOM, LOWER duplex. Separate Oil-O-Matic furnace, wired for electric range. Reasonable rent. 148 East Burnside. Phone GR [illegible]

5-ROOM PENTHOUSE, VERY LGE living room with dining area, 4-pce tiled bathroom, sun deck. Private entrance. Close in. Adults. Available immediately. $[illegible]. EV [illegible]

NEAR CLOVERDALE AND QUAdra. 3-room, self-contained ground floor suite. $[illegible] includes heat, light, hot water. 1 child welcome. EV [illegible]

VICTORIA WEST, SELF-CONtained, auto heat, newly decorated. Adults. $[illegible]. [illegible] Pine. Phone EV [illegible] after 5:30

BEAUTIFUL 3 ROOMS, GROUND floor. Oil-O-Matic heat, electric stove, frig. $[illegible]. 727 Esquimalt Rd. EV [illegible]

[illegible] LINDEN, GROUND FLOOR, bachelor suite, half block beach. Hide-a-bed supplied. Apply after 3 p.m. EV [illegible]

FAIRFIELD—216 LINDEN AVE. Modern 1-bedroom suite. Private entrance. Electric range. Close to park. $[illegible]. EV [illegible]

SMALL MAIN FLOOR SUITE. ALL facilities. Reduced rent for light caretaking duties. EV [illegible] or EV [illegible]

CENTENNIAL APTS. 2139 FLORence St., Oak Bay. 1 and 2-bedroom suites, $[illegible]-$[illegible] in modern block. EV [illegible] or EV [illegible]

WALKING DISTANCE, VACANT, 3½ rms plus bath at $[illegible] mo and bachelor suites $[illegible] to $[illegible] mo, share bath. Financial Survey Ltd. EV [illegible]

AVAILABLE JULY 1, 2 ROOMS and shower, self-contained, clean. Nice surroundings. Private entrance. EV [illegible]

1 ROOMS, QUIET HOME, AUTO heat, HW. Elec range, electricity supplied. $[illegible]. Working couple. Ph. EV [illegible]

LARGE 2-BEDROOM APARTMENT, newly decorated, third floor, no elevator. Reasonable rent. Apply Bank of Montreal, 1200 Government St.

$[illegible] 2-BEDROOM LOWER SUITE, newly stuccoed and decorated. Also bright upper suite. 1227 Pandora. EV [illegible]

JAMES BAY
Nice self-con apt. 2 large rooms and bath. Rent $[illegible]. A. Bernard & Co. Ltd. [illegible] Fort St. EV [illegible]

NADEN LOWER DUPLEX AT [illegible] Admirals. 4 rooms and bath wired for range. Basement, oil furnace. Only $70 including heating. EV [illegible]

$[illegible]. ATTRACTIVE DOWNTOWN 3-room, newly decorated, modern suite. Fridge and range. EV [illegible]. GR [illegible]

1-BEDROOM SUITE, CLOSE TO town and bus. Phone Mr. Coles. EV [illegible]

BEL-AIR APTS, [illegible] COOK ST. 1-bedroom suite available July 15th. Adults. $[illegible]. EV [illegible]

2-ROOM, HEATED, SEMI - FURnished suite. Private bath, laundry facilities. $[illegible]. EV [illegible]

½ BLOCK TO PARK, WATERfront, bright 3-room suite, main floor. Frig, range. EV [illegible]

ESQUIMALT, NEWLY DECORated, 3-room modern suite. $[illegible]. GR [illegible]

ESQUIMALT, MODERN 3 ROOMS, stove, frig, washer. $[illegible]. [illegible] Nelson. EV [illegible]

$[illegible]. MODERN 1-BEDROOM SUITE. Nice quiet location yet close to town. [illegible] Rockland. EV [illegible]

FAIRFIELD, 4-ROOM APARTment. $[illegible]. July 1. Vacant. Phone EV [illegible] after 2 p.m.

CLOSE IN GRD FLR, 1 AND 2 bedrm, heated, elec htr, FP, laundry. $[illegible], $[illegible]. GR [illegible]

LARGE, 3-BEDROOM, SELF-CONtained suite, electric range, oil heater. Vic West. $[illegible]. Ph. EV [illegible]

$[illegible]—NEW 1-BEDROOM, 677 OLD Esquimalt Rd. Elec range, fridge, heat, HW incl. EV [illegible]. EV [illegible]

1-BEDROOM APARTMENT, FAIRfield district, 1 block from Dallas Rd. EV [illegible]

EXTRA LGE 3-ROOM SUITE, stove, fridge, auto washer, heat and HW. Priv entrance. EV [illegible]

BASEMENT, 3-ROOM SUITE, self-contained. EV [illegible]

OAK BAY AVE., 4 ROOMS, $75. Main floor. Aug. 1. EV [illegible]

TWO-ROOM SUITE, PRIVATE bath. $40. Phone GR [illegible]

3 ROOMS, HEAT, HOT WATER, bath. Central. Reasonable. EV [illegible]

MODERN SUITE NEAR ST. Joseph's. $70. Adults. EV [illegible]

3-ROOM SELF-CONTAINED, $[illegible] month. EV [illegible]

3-ROOM SUITE IN APARTMENT block. $[illegible]. GR [illegible]

2-ROOM SUITE, REAR OF STORE. Gorge district. GR [illegible]

FAIRFIELD, UPPER DUPLEX. $[illegible]. [illegible] Bushby. EV [illegible]

1-BEDROOM DE LUXE SUITE, close to Naden. EV [illegible]

2-BEDRM STE, NR SHOPPING. Child welcome. EV [illegible]. EV [illegible]

UPPER AND LOWER MODERN duplex. EV [illegible]

3-ROOM SUITE, LOW RENT FOR caretaking. EV [illegible]

2-BEDROOM LOWER DUPLEX, NR Vic High, garage. $[illegible]. EV [illegible]

129 FLATS AND APTS. TO RENT UNFURNISHED

$[illegible], 108 DALLAS.
$55.00—1-bedrm suite. Stove and fridge. 1[illegible] Pandora. EV [illegible]
$[illegible]—[illegible] Fort. Pleasant 1-bedrm self-contained suite. Stove and fridge.
$73.00-$92.50—1065 Fort St. 1 or 2-bedroom suite in modern block. Children welcome. Ample parking, drive welcome. Ample parking area. Washing facilities. EV [illegible]
$[illegible]-$[illegible]—A wide selection of suites, including waterfront.
PEMBERTON, HOLMES LTD.
1002 Govt. St. Phone EV [illegible]

OAK BAY
Available now, large 1-bedroom suite, 18' living room, good dining area, newly decorated throughout, small quiet block, few steps, use of new laundry equipment, good storage areas. Rent $[illegible] per month. Call Mr. Whyte, EV [illegible], Oak Bay Realty.

VICTORIA'S MOST MODERN apartment featuring garburetor, patio, ceramic tile bathroom, panel heating, plus many beautiful appointments. Fairfield. 1-bedroom apartment from $[illegible].
New 2-bedroom DUPLEX. Esquimalt. $[illegible].
Fairfield DUPLEX. $[illegible].
Byron Price. 1[illegible] Quadra. EV [illegible]

$[illegible] and $[illegible] BACHELOR AND ONE-bedroom ste. Stove and frig. Warm, large block at 1330 Pandora. Contact Mrs. Haddow. EV [illegible]
$[illegible]—1-bedrm suite in heated, caretaker maintained bldg. Private bath. 1020 Emerson. Phone EV [illegible]
PEMBERTON, HOLMES LTD.
1002 Govt. St. Phone EV [illegible]

OAK BAY-WILLOWS AREA—ONE-bedroom suite available in sound-proofed, fire resistant building. Features heat control, garburator, wet shades, etc. Rent $110 per month. Close to shopping, bus and beach. Adults. Sorry no pets. Apply Mr. Jones, Suite 11, Llannmbe Manor, or Monarch Holdings Ltd. EV [illegible]

APARTMENT AVAILABLE
Modern, fully electric kitchen. Frig and stove included. 2 bedrooms. Front and rear entrances. Enclosed garage. 1 block from Beacon Hill Park and sea. Phone John Bennett, Fairfield Realty. EV [illegible]

LOUISE APARTMENTS, DE LUXE 2-bedroom suite, south side Pandora. Close to town and Medical Arts Bldg. Push-button range and frig, colored bathroom fixtures, TV hook-up, automatic washing facilities. EV [illegible], EV [illegible]

NEWLY REMODELLED 1-BEDroom suite. Shower bath, all new fixtures. Kitchen, stainless steel sink, Arborite counter, elec stove, fridge. Heat, hot water. Carport. $[illegible]. 1330 Pandora at Fernwood. Bus stop in front of house.

SECLUDED GROUND-FLOOR suite, Brentwood. Lovely view overlooking Saanich Inlet. Attractive LR with FP, dinette, cabinet kit, 2 bedrms, bath, utility. Auto heat. Private patio. Garage. GR [illegible]

FACING PARK. LIVING ROOM, bedroom, kitchenette, bathroom, range, frig, hot water, heat, laundry. Adults. $[illegible]. No. 2, [illegible] Queens. EV [illegible], EV [illegible] afternoons.

ESQUIMALT—SELF-CONTAINED 3-room suite and bathroom. Own entrances and meter. On main floor of triplex. $[illegible] per month, all inclusive except light. EV [illegible] and GR [illegible]

[illegible] CARLTON TERR. (NEW street off Esquimalt Rd.), new 1-bedrm ste, garden, seclusion, private patio and entrance. Lge LR and DR. All channel TV, auto laundry. EV [illegible]

NIAGARA APARTMENTS, COMfortable heated suite in convenient location at corner of Niagara and Menzies St. [illegible] C. G. Heisterman & Co. Ltd. 1121 Blanshard St. Ph. EV [illegible]

2-BEDROOM, GROUND FLOOR suite, spacious grounds, basement storage heated, electric range, frig, hot water included. 3011 Quadra. $[illegible]. EV [illegible] before 1 p.m.

BEACON HILL—HEATED 2 BEDrooms, electric stove and fridge. $[illegible]. EV [illegible]

NOW AVAILABLE, 2 ROOMS SELF-contained. Separate entrance, no steps, heated. EV [illegible]

3-RM SUITE, NEWLY PAINTED. Main floor. $[illegible]. 1121 Woodstock. GR [illegible]

$[illegible]—CHARMING 3 ROOMS. OWN entrance, fridge, stove, shops, park, sea, bus. 209 St. Charles. EV [illegible]

2 ROOMS, SUNPORCH, GROUND floor. Suitable for older tenants. No pets. $45. EV [illegible]

BEACON HILL PARK, HEYWOOD Ave. 2 rooms, bath, heat, water. $[illegible]. EV [illegible] eves. Sat. Sun.

NEW BLOCK, DE LUXE 1-BEDroom suite, $125. Private entrance, close in. EV [illegible]

OAK BAY, LARGE 3-ROOM SUITE, with stove and frig. $70. EV [illegible]. EV [illegible]

3 ROOMS, GROUND FLOOR, stove and hot water, $[illegible] month. [illegible] Catherine. EV [illegible]

FAIRFIELD—SMALL, SELF-CONtained 2 rooms. 1109 Fairfield. Call EV [illegible]

BEACH DR. DE LUXE 1-BEDRM suite, $120. Adults. EV [illegible], EV [illegible]

BASEMENT SUITE, $[illegible]. LIGHT included, oil stove and heater. Burnside area. EV [illegible]

1 AND 2-BEDRM SUITES. $70-$[illegible]. E. E. Heath. 625 Yates.

TWO OR 3-ROOM SUITE FOR quiet person. Fairfield. 1[illegible] Minto.

130 FLATS AND APTS. WANTED

EXECUTIVE WISHES TO RENT unfurnished 2 or 3-bedroom home (rural district preferred), up to $120 per month. No children. P. R. Brown & Sons Ltd. 762 Fort Street. Phone EV [illegible] anytime or EV [illegible] evenings.

QUIET LADY DESIRES BACHELOR suite. Excellent tenant. Oak Bay. Must be reasonable. EV [illegible]

MODERN 2-BEDROOM UNFURnished apartment, ground floor, by July 15 or 31. GR [illegible]

132 HOUSES TO RENT FURNISHED

SEVERAL FURNISHED HOMES for rent for short periods. $[illegible] month and up. C. G. Heisterman & Co. Ltd. 1121 Blanshard. EV [illegible]

FULLY MODERN, FURNISHED home, Galiano overlooking Active Pass. 2 large bedrooms, beautiful view. Scott. EV [illegible]

2-BEDRM HOME, COMPLETELY modern, July to August, $115 a month. Ribbel Consolidated. Phone EV [illegible]

3-ROOM UPPER DUPLEX, CLEAN, bright, near Naden. Only $45. [illegible] Esquimalt. GR [illegible]

4-BEDROOM FAMILY HOME, close to beach, first 2 wks July. $[illegible] per week. EV [illegible]

TENANT CARETAKER. APPLY [illegible] Gladstone at 7 p.m.

NICE BACHELOR SUITE, NEAR Naden. $[illegible]. Inquire [illegible] Hardell

COLWOOD COURT - SPACIOUS bungalows, trailer park. GR [illegible]

3-RM COTTAGE, 4-MILE CIRCLE, bus, included. GR [illegible] eves.

133 HOUSES TO RENT UNFURNISHED

3-BEDROOM BUNGALOW, JAMES Bay area, near Outer Wharf. Oil heat. $[illegible]. EV [illegible]

FAIRFIELD, 8 ROOMS, 3 LIGHThousekeeping up, wired for range. Vacant possession. $105. EV [illegible]

LANGFORD, NEW 3-BEDROOM home. All modern conveniences. $70. GR [illegible]

NICE, WILDWOOD AVE., 2-BEDroom duplex. Electric kitchen. Garage. Near sea, bus. $[illegible]. EV [illegible]

ATTRACTIVE HOME, QUIET residential street, 4 bedrooms, full basement, automatic heat. EV [illegible]

THREE-ROOM HOUSE, OLDFIELD Road. $40 per month. Please call at [illegible] Oldfield Road, Keating.

2-ROOM DUPLEX, CLEAN, $42.50, includes light and water. [illegible] Graham. GR [illegible]

3-BEDROOM HOUSE, AUTOMATIC oil heating, near Safeway and school. Phone after 6. GR [illegible]

NEW SXS DUPLEX, 2 BEDRMS, electric range, heated. $75. 765 Queens Ave. EV [illegible]

3-ROOM SIDE-BY-SIDE DUPLEX, newly decorated. EV [illegible]

2-BEDROOM SIDE-BY-SIDE DUplex. [illegible] Inverness. $[illegible]. EV [illegible]

FAIRFIELD - NEW 2-BEDROOM duplex. $110 a month. EV [illegible]

2 BEDROOMS, $[illegible] MONTH. FOR information [illegible] Colquitz Ave.

ONE LARGE 3-ROOM DUPLEX. EV [illegible] or EV [illegible]

133 HOUSES TO RENT UNFURNISHED

BROWN BROS. RENTALS

$85. 1007 FORT ST. 2-bedroom 8x8 duplex. Elec range and frig. Jubilee.

$125. 1380 BEACH DR. Older-type 2-bedroom house in Oak Bay, waterfront.

$85. 41 CAMDEN. Portage Inlet. 3-bedroom modern bung. Oil range.

$85. 2380 CRANMORE. Oak Bay. 4-bedroom house. O-O-M heat.

$90. 3034 DONALD ST. Gorge. 3-bedroom house. Range and frig.

$95. 1204 Queens. Large 8x8 duplex. Oil heat. Full bsmt.

For further information please call Brown Bros. Agencies Ltd. 1125 Blanshard St. EV 5-8771

$62.50. 973 Ord. Very neat. $75.00 to $80.00. Several 2 and 3-bedroom homes.

$102.50. Large, near-new 3-bedroom house. Rented basement suite.

$110.00. 1480 Stroud. Near-new 3-bedroom house. Oil heat.

$121.00. Oak Bay. 3 bedrms. Oil heat, nego. 1.

$125.00. 4-year-old 4-bedrm post and beam. Gordon Head.

$130.00. Oak Bay. 3 bedrooms and den. Superb view. July 15.

PEMBERTON, HOLMES LTD. 1002 Government. Phone EV 4-8126

WILL RENT WITH OPTION TO purchase. Large beautiful 3-bedrm bungalow, located Ten Mile Point with fine sea view. Has all the extras. This outstanding 3-year-old home can be purchased for $26,500 or owner will rent with option for $175 per month. C. Walsh, Morey & Johnstone Ltd. GR 7-1811 Or eve. EV 2-6035

NEW 1-BEDRM SUITES. CAB elec kitchen. Wired for TV. Auto washer and dryer. Caretakers in attendance. Rents at $65, $70, $75.

3-bedrm home. Oil-O-Matic heat. Fireplace. Near schools, transportation. FRANK A. MARTIN AGENCIES 1114 Blanshard Street EV 5-8794

UPPER DUPLEX, UNFURNISHED, modern, 2-year-old, 2 bedrooms, living room with fireplace, dinette, kitchen wired for range, utility with tub, automatic gas heat, carport with storage space, TV antenna. Available end of June. Rithet Consolidated EV 3-4281.

CENTRAL SAANICH 4-bedroom home. Large living rm with fireplace, hardwood floors down. Cabinet kitchen with electric range. Garage. $80 month. GR 4-1141 days, eves after 9 GR 4-1043.

MODERN, 2 YEARS OLD, 2 BEDrooms, living room, 3-piece bathroom, utility with tubs, cabinet kitchen. Electric stove with garbage burner. Available July 15. $85. Rithet Consolidated EV 3-4281.

THREE ROOMS, LGE LR WITH dining area, 1 bedrm and modern kit. Frig, stove included. Suit middle age or retired couple. Vacant. Colwood area, close to shopping. Phone GR 8-1808.

FAIRFIELD — 3-BEDROOM HOME and 3-room basement suite with range to sublet. Utility room, garage, TV antenna. Close to bus, shops, schools. Available July 15. $130. EV 3-2473 after 5.30 p.m.

HEISTERMAN RENTALS
Quadra area, 2 bedrooms, $65.
Cook-Faultain, 2 bedrooms, $80.
Shelbourne, 2-bedroom duplex, $115.
C. G. Heisterman & Co. Ltd. 1121 Blanshard EV 3-4161

KITCHEN WITH FRIG AND ELECtric range. Living room, dining room, 2 bedrooms. Rumpus room. Full basement. Oil heat. Gorge bus route. $85 month. Available July 1. EV 2-6817.

$80.50. FAIRFIELD AT PARK — 8x8 duplex, 1 bedrm, hardwood, fuel for HW heating system. Garage. Near school, stores, bus. C. H. Montague Co. EV 4-8318, EV 3-9667.

VIEW ROYAL. SPACIOUS 5-ROOM cottage available July 1st. Free water. $52.50 lease if desired. J. Middleton, EV 3-2187 or eves GR 8-6227. Western Homes Ltd.

NEW 3-BEDROOM HOME. LARGE living room, super electric kitchen with built-in wall oven. Nice location on Cedar Glen Rd. $100. City Brokerage. EV 4-3023. EV 5-0635.

OAK BAY BORDER. 2-BEDROOM bungalow, full basement, oil heat. Possession July 1. Rent $95. Adults only. Clarke & Wallace. EV 2-6817. EV 5-8794.

LIVING ROOM, KITCH-DINETTE, bedroom and bath, in side-by-side 4-plex. Fridge and stove. Close in at bus stop. Child welcome. $87.50. EV 4-8040 or GR 7-2115.

NEW, 2-BEDROOM DUPLEX, $85; 1-bedroom, $75. View of Gorge Park and water. Oil heat, electric stove, colored plumbing. Garage. EV 2-6658.

3 BEDROOMS, LARGE LIVING room, fireplace, large cabinet kitchen, dining area. Full basement, playroom. Drive-in garage. Near school, park, stores. EV 3-1785.

JAMES BAY—DALLAS RD. CLOSE to beach. 8x8 triplex, clean, completely self contained, 3 rms, elec range. $48.50. FRASER BISCOE, 730 Pandora Ave. EV 3-9413.

JAMES BAY — 3-ROOM UPPER duplex, $50. Rental Dept., Northwestern Securities of Victoria Ltd.

ESQUIMALT, NEW 2-BEDROOM duplex, Oil-O-Matic heat. Part basement. Close to schools and buses. $80. GR 8-1476.

5-ROOM HOUSE FOR RENT. $55 per month. Includes light and water. Elderly couple preferred. Metchosin district. GR 8-3644.

A NEW, LARGE, 2-BEDROOM DUplex in Esquimalt. TV hookup, automatic oil heat supplied. Call EV 2-6280.

MODERN FAIRFIELD 8x8 3-BR duplex. Full basmt, dr-in garage. Oil heat. Available July 8. Island Homes Ltd. EV 5-2096.

8x8 DUPLEX, ELEC STOVE. Close near Douglas St. shopping centre. 300 Dupplin Rd. EV 2-3223 after 5 p.m.

MODERN 2-BEDROOM BUNGAlow, available July 1. $100. Will lease. EV 3-4281 or EV 5-7917. Rithet Consolidated Ltd.

3-RM DUPLEX, CLEAN, OIL range, partly furnished, 878 Graham St. GR 7-2081.

NEW 2-BEDROOM COTTAGE, oil stove, close school, store, bus. $65. 2092 Stoner Rd. GR 8-2096.

2 LGE ROOMS ON MAIN FLOOR. Electric stove, utilities supplied. 2912 Prior. EV 6-3227 after 5 p.m.

MODERN 2-BEDRM DUPLEX, OIL heat, $85 per mo. EV 3-7137. Western Homes Ltd.

3-BEDROOM HOME, $65 MONTH; also 4-room cottage, $40 month. Both James Bay. EV 3-7430.

LARGE 3-BEDROOM BUNGALOW, magnificent sea view, private treed garden. Beach Drive. EV 3-9136.

8X8 NEW, 4-ROOM DUPLEX, elec stove, 88 Dupplin Rd. or phone EV 2-3223 after 5 p.m.

MODERN SIDE-BY-SIDE DUPLEX, 2 bedrooms, view. 1650 Dunkirk, off Murray. EV 4-4865.

OLDER 8-ROOM HOUSE, WEST Saanich Road. Near schools, bus. $65. Pasture and barn available. GR 9-1800.

NEW 2-BEDROOM SIDE-BY-SIDE duplex. $80. Langford. GR 8-2136

LARGE MODERN 2-BEDRM DUplex, college, bus, stores. EV 5-0067.

COLWOOD, SMALL 3-RM HOUSE, oil stove, garage. $40. EV 3-6781.

134 HOUSES WANTED TO RENT

NEEDED AT ONCE
Two 3 or 4-bedroom homes, preferably located in the Oak Bay area — to be leased for up to one year. Rents from $100 to $150. Tenants waiting. Johnston & Co. Ltd., EV 3-3471.

COUPLE REQUIRE 1 OR 2-BEDroom home. Furnished or unfurnished, for approximately nine months. Good references. Please call EV 6-1771 after 6 p.m.

WE NEED 3 TO 4-BEDRM UNfurnished homes for good clients. $90 to $150. To rent your house please call us. PEMBERTON, HOLMES LTD., 1002 Government St. Phone EV 4-8126.

URGENTLY REQUIRED. HAVE clients waiting for good 2 and 3-bedroom homes. Call W. J. Hotson, EV 3-4285 (24 hours), J. H. Whittome & Co. Ltd.

HAVE CLIENTS WAITING FOR 2-4-b-room residential homes. List your rentals with Mrs. Simpson, EV 3-4281. Rithet Consolidated Ltd.

TWO-BEDROOM HOUSE OR DUplex. Three adults. On or before July 10. Reasonable rent. Write Box 655, Lake Cowichan.

WANTED — 3-BEDROOM BASEment home, preferably James Bay. Up to $75. EV 1-8608.

FURNISHED 3-BEDROOM HOME, preferably Oak Bay, July 1st to August 15th. Excellent references. Victoria Press, Box 180.

137 HALLS, STORES AND OFFICES TO RENT

FOR CITY STORES OR OFFICES with parking facilities, wholesale or retail, also industrial sites, apply Mr. J. Burridge, F. N. Cabeldu Ltd. EV 3-7114 or eves. GR 7-0648.

ATTRACTIVE STORE CLOSE TO Fort Street medical clinic. Could be used as office for doctor, dentist, etc., or as a restaurant. Available immediately. EV 3-9748.

STOBART AND OTHER BUILDings, office space available, reasonable rents. C. G. Heisterman & Co. Ltd. 1121 Blanshard St. EV 3-4161.

LANGFORD STORE, 800 SQ. FT. suitable for light manufacturing. Also 1 for office, shoe repair or what have you. GR 8-1349.

SUBURBAN STORE NOW USED AS butcher's shop. $60 per month. C. G. Heisterman & Co. Ltd. 1121 Blanshard St. EV 3-4161.

STORE, $65, 306 BURNSIDE WEST. Suitable for doctor, dentist, dry goods store, beauty parlor.

138 MISCELLANEOUS TO RENT

RENT ZENITH HOME FREEZERS
15, 17 and 21 cu. ft.
$6.00 delivered
MARSHALL-WELLS
794 Fort St. EV 4-1823
Evenings EV 3-2430

TV AND PIANO FOR RENT, $10 each per month. EV 3-1365.

140 PERSONAL LOANS

MOUNTAIN OF DEBTS?
PAY 'EM OFF NOW WITH A LOW-COST, LIFE-INSURED
SCOTIA PLAN LOAN
THE BANK OF NOVA SCOTIA

NEED $50 TILL PAY DAY?
It costs only 47c for two weeks!
TAKES ONLY 5 MINUTES ASK FOR A MINI-LOAN
CRESCENT FINANCE
Phone EV 6-2407

141 MORTGAGE LOANS AND INSURANCE

"NEW BARGAINS"

1. $16,000 1st mtge, 8%, on prosperous Saanich dairy farm. 5-yr term.

2. $26,000 progressive building loan. Full inspection. Reliable builder. Civic employee covenant. Excellent.

3. LITTLE GEMS
(a) $1,000 1st mtge. 7½%. $25 per month.
(b) $2,000 1st Mtge. 7½%. $25 per month.
(c) $1,800 1st mtge. 7½%. $23 per month.

4. BONUS
(a) $4,000 2nd mtge. 6½%. $30 per month for $2,800.
(b) $2,000 2nd mtge. 7%. $15 per month for BEST OFFER

Call DON HARVEY, "The Money Man" at Northwestern Securities of Victoria Ltd. EV 5-6741.

NEED MONEY
First mortgages available. If you need money for any useful purpose — remodelling, building or buying a home, paying off present mortgage or consolidating your debts, call us for confidential advice on how you may obtain a mortgage loan. Generous repayment privileges and NO BONUS to pay. Greater Victoria, Sidney, Langford and surrounding areas. Phone P. Bailey, EV 3-8022, eves. EV 5-7330.
Seymour E. Busho & Sons Ltd. Rm 310 612 View St., Victoria.

1ST AND 2ND MORTGAGES
For all types of property call D. Dowsley, EV 5-2085.
Frank A. Martin Agencies Ltd. 1114 Blanshard St. EV 5-8794

I CAN USUALLY OBTAIN A HIGHER PRICE for you on your 2nd mortgage or agreement. Loans arranged on 2nd mortgage security, or I will be pleased to appraise your document for outright sale, without obligation. REFINANCING. 7% and 7½% 1st MORTGAGES COUNTRY MORTGAGES Progressive Building Mortgages DOUGLAS HAWKES 817-A Fort EV 4-7128 (after hours, EV 3-2880)

IMMEDIATE CASH FOR MORTgage loans. Quick decisions, repayment to suit. Current rate of interest. Discuss your financial problem with our mortgage department. Mortgages and Agreements purchased.
P. R. BROWN & SONS LTD.
"Serving Victoria For Over Half A Century"
703 Fort Street Phone EV 5-3435

MONEY TO LOAN
We have the following amounts available for first mortgages:

$1,000	$2,300	$2,500	$3,000
$3,500	$4,000	$4,250	$4,500
	$5,000	$10,000	

Current rates of interest
No delays. Quick Decisions
Brown Bros. Agencies Ltd.
1125 Blanshard St. EV 5-8771

FOR SALE — AGREEMENT FOR sale $9,720 face value. Payable $125 per month 7% interest 5-year term. 3-suite apartment on good corner is the security. Recently sold for $22,300. No other mortgage, this is a first charge. 10% discount.
RANDALL'S LTD. EV 4-8100

IF YOU HAVE A MORTGAGE OR an agreement on which you are collecting monthly payments but would like to sell your equity for immediate cash, contact Mr. Eric Chapman at EV 5-9765 (24-hr service). Fairfield Realty, 203 Cook St.

WANTED TO PURCHASE
Agreements and 1st and 2nd mortgages. Cash waiting. Quick decisions.
A. BERNARD & CO. LTD.
620 Fort Street EV 4-8325

PRIVATE MORTGAGE FUNDS available immediately. Large or small amounts. A. Bernard & Co. Ltd., 620 Fort Street. EV 4-8325

FOR FAST SALES — LIST WITH DALBY & CO. 1050 BLANSHARD EV 5-4241.

PRIVATE INVESTOR WILL PAY well for sound mortgages. GR 7-8761.

142 WANTED TO BORROW

$4,000 FOR FIRST MORTGAGE on 4-bedroom house. GR 7-1794 or EV 3-1822.

145 BUSINESS OPPORTUNITIES

CITY CENTRE RESTAURANT SEATS 60 PEOPLE. LONG LEASE. GOOD REVENUE FOR A GOOD OPERATOR. TERMS. REAL GOOD PRICE. THE EQUIPMENT NEARLY NEW. OWNER WANTS TO RETIRE. APPLY LOUIS CAFE, 931 JOHNSON.

HOME OIL DIST. LTD.
Now under construction, smart modern merchandising station. Key high volume location. Excellent opportunity for aggressive sales minded person. Available on lease soon. Reply giving details re experience, available capital, etc., to P.O. Box 527 or phone EV 4-8182 business hours or EV 6-5077 evenings.

FOR SALE, TAXI BUSINESS, 3 cars radio equipped, and 3 stands in a community of approximately 25,000 people. For inquiries write Box 47, Alberni, B.C. or phone 225, Alberni.

LADIES AND CHILDREN'S WEAR, dry goods. Long established, busy district. Excellent opportunity for 1 or 2 ladies. EV 3-8180 evenings or Victoria Press, Box 197.

GAS STATION, TAKE OVER lease on new station in growing district showing good profit. Victoria Press, Box 196.

SHARE IN TAXI BUSINESS WITH one of Victoria's better firms. Ph. EV 3-7800 or EV 2-3034.

4-SUITE APARTMENT, ROCKland area, full price $18,500. Phone EV 3-2341.

TO RENT, POPULAR COFFEE shop with option to buy. In busy location. Victoria Press, Box 177.

145 BUSINESS OPPORTUNITIES

SUPER MARKET and HOME

Thriving grocery and general merchandise business plus a good three-bedroom family home for owner. Electric kitchen and automatic oil hot water heat. All equipment near-new. Deep freezers, showcases, shelves, etc. Well equipped meat counter and walk-in cooler. Everything in spotless condition with a guaranteed $10,000 stock included. Owner must sell for reasons that can not be disclosed here, but must dispose of business quickly. Exchange for property or mtge paper up to $20,000 as part payment considered. For full details on price and terms phone MAURICE N. SMITH, EV 5-6741. Northwestern Securities of Victoria Ltd.

SELF-SUPPORTING
FAIRFIELD DUPLEX
PLUS
Living Quarters for Owner
IF YOU HAVE $0000 cash or a clear title home up to $0000 to
EXCHANGE
for part payment on this excellent resident duplex in the best of districts in Fairfield
Full Price $15,400
Contact GEORGE CLARK. Northwestern Securities of Victoria Ltd. EV 5-6741

RITHET CONSOLIDATED LTD.
EST. 1871 706 FORT ST.
FULLY EQUIPPED
Licensed Rest Home, established over 8½ years. Owners are retiring. If you can qualify and are looking for a sound investment that will give your family a living, plus $0 000 per year net income, phone for appt. to view, full brochure and statements. $7,500 down, balance to suit.
F.P. $23,500
EDW. C. CLARK
EV 3-4281 EV 3-8506

ESQUIMALT APARTMENT
Only 2 years old, 4 self-contained suites. Absolutely trouble free. Tenants pay all utilities including heating. Owner pays taxes and insurance only. Situated in a choice area. No tenant problem here. PLUS an extra apartment-zoned lot. All this for the full price of
$21,000
Clear title. Here is an opportunity you can't afford to miss. Just call Mr. E. Bryan, EV 2-4258 or GR 9-3630
J. H. WHITTOME & CO.

DRYGOODS AND CHILDREN'S WEAR
Active business with growth potential in good suburban location specializing in children's wear, maternity wear and notions. For personal reasons, business for sale for cost of stock and fixtures. Some terms could be arranged.
C. G. HEISTERMAN & CO. LTD.
1121 Blanshard St. EV 3-4161

SxS DUPLEX OAK BAY BORDER
Two bedrooms each side, full basement, oil heat, drive-in garages. Oak floors. Only six years old, in very good condition and convenient location. Price only $17,300
CLARKE & WALLACE REALTY
Mr. Clarke, EV 5-8794, EV 2-6817

RESTAURANT
I am entrusted with the confidential listing of a terrific restaurant business with approx. $70,000 yearly turnover. Owner engaged in other business. For all information please call GEORGE GOMBOS at EV 5-6741, Northwestern Securities of Victoria Ltd.

MORE INFLATION
Could mean higher real estate values. Buy now and profit. New, 4-ste apt, two 1-bedrm and two 2-bedrm, grossing $4,410. Priced at $36,500. New 5-ste apt, three 1-bedrm and two 2-bedrm, grossing $5,600. Price $46,000. New 11-ste grossing $20,130 for $169,500. Statements on above from Mr. Kennedy at Douglas Hawkes Ltd., 817A Fort Street. Res. EV 4-6994.

SNACK BAR
Excellent condition. Seating capacity 60.
Full Cash Price $5,500
Contact R. Hughes Parsons, Phone EV 4-7931. FRANK A. MARTIN AGENCIES LTD., 1114 BLANSHARD STREET. EV 5-8794.

APARTMENT BLOCK OAK BAY
For the small investor who wants a better designed better built apartment block. This building was architect designed and the construction was supervised, only five years old in excellent condition. Six one-bedroom suites, one two-bedroom suite. The entire building is smooth plaster and easy to decorate. Brand new washing and drying equipment. NHA 5¼% mortgage. $21,000 cash will handle. For further particulars phone Mr. Whyte at EV 5-2797. Mears & Whyte, Oak Bay Realty Ltd. 2186 Oak Bay Avenue.

TRADE YOUR MORTGAGE PAPER FOR PROPERTY
Our client says sell or trade this city revenue property. Owner can give clear title on this 3-suite apartment close in and in desirable location, few blocks from city centre. All units self-contained and have electric kitchens and separate meters. Reasonable rentals allow good return on investment. Full price reduced to $12,300. See this today. Phone Mr. Forrest, Victoria Realty, EV 3-8143 or Res. GR 9-3260

WORRIED ABOUT THE FUTURE? Then invest in this property with income and business, rents pay the interest, living apartment for you and store with $2,000 worth of equipment and stock, too. You pay $1,000 down and balance as rent, and you are buying it. This means a JOB and a roof over your head and building up an equity. What more can you ask for? Call Brentwood Properties Ltd., phone GR 4-1141 for appointment to view.

GROCERY AND CONFECTIONERY
Community. Nice turnover. Well equipped. Steady trade. Hours 9 a.m. to 9 p.m. Plus 3-bedrm living quarters. Owners retiring. Price of $12,500 includes property, equipment and business, plus stock at invoice with easy terms.
Stan Hyland res. EV 4-1950
Financial Survey Ltd. EV 4-6000

BUSY CORNER CONFECTIONERY and grocery with small living quarters. Ideal for one or two people. All equipment and $700 worth of stock at invoice included in the low price of $2,700. Owner will consider trade for car or small home. Call PAT MURPHY now, EV 5-6741 or EV 5-6094 regarding terms. Northwestern Securities of Victoria Ltd.

WELL LOCATED CAFE AND grill. Lots of parking. New floor and stainless sinks. Doing excellent business on short hrs. Terms can be arranged or accept mortgage paper, property or home. Value $8,500.
C. Walsh
Morey & Johnstone Ltd.
GR 7-1811 or eves. EV 2-6035

OUTSTANDING DRIVE-IN, GROSSing $45,000 per yr. Strategic location. Showing yearly profit of approximately $15,000. This fine business available by investment of $25,000. Full price $49,000.
C. Walsh
Morey & Johnstone Ltd.
GR 7-1811 or eves. EV 2-6035

REVENUE
S-by-S Duplex, Oak Bay. $16,900
S-by-S Duplex, City.
4 or suites close to park, Fairfield. $19,000
For further information call Jack Brown, res. EV 4-6979.
Pemberton, Holmes Ltd. EV 4-8126

STEADY INCOME BUSINESS FOR cash sale. Partners retiring. Plan reproduction (blue and white printing) and drafting. Convenient location in Victoria business district. For information apply Victoria Press, Box No. 174.

Winning Contract

By HOWARD SCHENKEN and RICHARD L. FREY

No bidding system used by an expert pair is more complex than the "relay" method of Bacherich and Ghestem, the only complete pair from its World Bridge Olympiad champions which the French were able to field in Buenos Aires this year. The following deal, from the match against the U.S., proves that artificiality often defeats its purpose.

Vul: Both

NORTH
♠ A Q 10 5 3
♡ A Q 9
◇ —
♣ 10 9 6 4 2

WEST
♠ K 8
♡ K 7 4
◇ A 9 8 7 6 2
♣ 5 3

EAST
♠ 9 7 6 4
♡ 10 8 6 5 2
◇ J 10
♣ K 7

SOUTH (D)
♠ J 2
♡ J 3
◇ K Q 5 4 3
♣ A Q J 8

The bidding:

South (Key)	West (Trezel)	North (Silodor)	East (LeDentu)
1 ◇	Pass	1 ♠	Pass
2 ♣	Pass	2 ♡	Pass
2 N.T.	Pass	5 ♣	Pass
6 ♣	All Pass		

Opening lead: ♡ 7

North's rebid of two hearts used the principle that a bid of a new suit by responder is forcing on the opening bidder. Later, when Silodor jumped to five clubs, Kay was able to put a high value on his doubleton jacks in the majors. He bid a slam which depended on no worse than winning two of three finesses—a 50 per cent chance—and actually was better than that because, without a heart opening, South would need only one of two finesses—a 2 to 1 chance—if the trumps divided 2-2.

Actually the cards were all favorably placed, and Kay won all thirteen tricks. So did Bacherich when the hand was replayed in the open room. But North had responded with a "relay" bid of one heart, which had no meaning other than "Show me what else you have." Bacherich showed his clubs, Ghestem bid two spades and South then rebid three no trump. Thus, when North jumped to five clubs, South felt he had given his all, and passed. Missing the slam cost France 500 points, or 11 IMPs out of the total of 34 by which the U.S. eventually won the match.

(Released by Associated Newspapers)

145 BUSINESS OPPORTUNITIES

FAIRFIELD
4 SUITES
You must see this white fresh-looking building and inspect the 4 self-contained suites to fully appreciate what we are offering for the full price of
$19,500
Easy Terms or Trade
L. M. Rands, EV 2-0000; Office, EV 4-8100.
GEO. RANDALL LTD.
737 Pandora Ave.

COFFEE SHOP
$3,000 including stock and fixtures. Reasonable rent. Suit couple. Same trade daily. Victoria Press, Box 166.

FROM OWNER, 4-SUITE APARTment, exchange for small property or mortgage. $15,000. EV 5-3579.

26-SUITE PLUS FOR SALE, ROCKland area. $30,000 to handle. Private owner. Victoria Press, Box 618.

DOWNTOWN LUNCH COUNTER, living quarters. 1309 Government.

4-ROOM COTTAGE, $4,100 CASH. Heating at $30. EV 4-0936.

147 EXCHANGE REAL ESTATE

7 SUITES
TRADE — TERMS
5 YRS OLD
6 One-Bedroom
1 Two-Bedroom
All De Luxe
Hot-water heat, ranges, frigs. Laundry room with washer-dryer. Carports. Low upkeep property in good location. Owner will consider a clear title home or small revenue as down payment or reasonable terms to a qualified buyer. C. Mallett, EV 3-2187.

DUPLEX
1 2-BR
1 3-BR
5 Years Old
Trade or Terms
If you are looking for a good investment—see this one. Good location. Building and property in A-1 condition.
Price $16,800
C. Mallett, EV 3-2187 anytime.
WESTERN HOMES LTD.

"TRADE, TRADE AND TRADE"
Do not wait to take your cash out in order to sell — apply it to another house—the one that you would like to live in—new or older. For example:
1. 2-year-old 3-bedroom home Braefoot area, clear title, price only $9,950, will trade for older larger home in Saanich.
2. 4 years old, 2-bedroom bungalow in Langford, oil heat, L-shaped living and dining room, 100x120 lot, low taxes. Only $9,100. Will trade for 3-bedroom basement home in Victoria.
3. 2-bedroom home in Shelbourne-Jubilee district. Double lot, full cement basement with extra room. Auto oil heat, clean as a whistle. Only $11,950. Will trade for 3-bedroom home out of town.
AND some more! Ph. EV 5-6741 and ask for STAN ROZYLO — let's talk over your possibilities for best trade or sale. It doesn't cost anything to call EV 5-6741, STAN ROZYLO, for appointment. Northwestern Securities of Victoria Ltd.

TRADE
We have a 2-year-old 3-bedroom split-level home in the Sidney area to trade for a similar property in Victoria. For full particulars contact JOHN NEFF or JACK RODGER, EV 5-6741. Northwestern Securities of Victoria Ltd.

TRADE YOUR REVENUE PROPerty, duplex or up to six suites for this beautiful 2-bedroom (third bedroom in basement) home near the Gorge waters. Please contact TED GRAVES, EV 5-6741, res. EV 3-1912 anytime. Northwestern Securities of Victoria Ltd.

TRADE YOUR DUPLEX FOR THIS lovely 2-bedroom stucco bungalow in the Shelbourne area near North Dairy. It has no steps. Please call TED GRAVES, EV 5-6741 or EV 3-1912. Northwestern Securities of Victoria Ltd.

EXCHANGE—WE HAVE TWO NICE 3-BEDRM HOMES HIGH QUADRA. Will accept your clear-title mobile home in part payment.
BOB'S TRAILER SALES
EV 2-0047 — EV 6-3073
Rimmy 1 at Harriet

TRADE YOUR VANCOUVER HOME for this 2-bedroom cosy Victoria bungalow. It has no steps and is ideal for retirement. Ted Graves, EV 5-6741 or EV 3-1912. Northwestern Securities of Victoria Ltd.

TRADE YOUR 2 OR 3-BEDROOM home for this 3-suite apartment with good revenue on Quadra. Inquire through ALGIS KYNAS of Northwestern Securities of Victoria Ltd. at EV 5-6741.

MR. SOOKE PROPERTY OWNER: Exchange your home for bungalow on five acres vicinity of Royal Oak. Call Don Bacon, J. H. Whittome & Co. Ltd. EV 2-4285.

WANTED: HOUSE IN VICTORIA in exchange for similar in Port Alberni. Good district. 330 Morton Street. Phone 123-L, Port Alberni.

SMALL BLOCK, REVENUE $000 month. Take older home or arrange. Owner. EV 3-1003.

149 LISTINGS WANTED

I HAVE CLIENTS FOR 3-BEDRM homes. For dependable service list your home with H. N. Parsons, EV 4-7932.
FRANK A. MARTIN AGENCIES LTD.
1114 Blanshard Street EV 5-8794

150 HOUSES FOR SALE

BY OWNER, 1,100 SQUARE FT modern 3-bedroom house, Lake Hill area. Fully landscaped. $16,500. Ph. EV 3-8680.

150 HOUSES FOR SALE

B.C. LAND & INVESTMENT AGENCY LTD.
922 Government
"Serving B.C. Since 1887"

A JEWEL ON THE MARKET
Enjoy the convenience of city life with all the pleasures of country atmosphere. I have a home with all the requirements of location, view, privacy, accessibility, comfort and overall harmony. A short distance from the city centre yet clear of fumes, crowds and heavy traffic. In close proximity to shops, schools, churches and transportation. Situated in Vista Heights it has views to the south over Victoria to the Olympics beyond. A small well-landscaped impeccably maintained garden with lawns, trees and terraces affords seclusion. The front entrance admits you to a wide thru hall and pleasant living room with open fireplace and built-in display cabinet. Separate dining room with fitted buffet. The kitchen is designed for comfort and easy living. The bathrm is larger than average and generously fitted. The two bedrms are twin size. You will be impressed by the immaculate condition of this home, and the low price:
$10,000
P. G. Jackson, EV 4-4115 anytime. Exclusive Listing.

PROSPECT LAKE
Permanent home or summer residence. One bedroom, living room and dining room with open fireplace, cabinet kitchen wired for range and utility room. Large treed lot with seclusion. View of lake and close to lake access. Exclusive listing.
Price $6950
Call Mr. N. Wallace EV 4-4115 anytime.

QUADRA CITY STATELY COLONIAL
Extremely well-built Colonial home situated on a large landscaped lot within the mile-and-a-half circle. Large entrance hall, living room 21'x18' with open fireplace, dining room, kitchen wired for range and 2-piece bathroom. Open stairway up to a very large bedroom, 2 smaller and 4-pce bathroom. Oak floors up and down. Part basement with automatic oil hot water heating. Separate garage. Call Mr. Hope, EV 4-4115 anytime.
Price $13,650

COLQUITZ RIVER WATERFRONT LEADED WINDOWS
See this cute 3-bedroom Tudor style bungalow. A neat and compact home with beautiful garden shrubs. Large secluded garden to water. Well fenced. Keep your own boat. This property is just by Admirals Bridge.
Only $12,950
Shown by appointment only. Please contact Mr. Len Cook EV 4-4115 or res. EV 2-7777 anytime.

"PRESTIGE AT A PRICE"
Magnificent 10-ROOM MODERN HOME (1 year old) with all the luxury that you expect to see in a $35,000 property. The vendor is prepared to fully finance your purchase. This is a home for an executive, a professional man with good prospects — a retired family man. This property can not be shown without appointment, so call PAT MURPHY, exclusive selling agent, at EV 5-6741 and arrange to personally inspect. Call EV 5-6741, ask for PAT MURPHY. Northwestern Securities of Victoria Ltd.
Listed price $35,000

BRAND NEW POST AND BEAM!
Very attractively finished 3-bedroom post and beam style home, automatic oil heat, hardwood floors throughout — large treed corner lot — low taxes — asking $9500. Payments approx $75 - $80 month.
***Location 2908 Glen Lake Rd.
***Offers as to down payment. Phone builder — EV 5-4192.

REAL FAMILY HOME IN SIDNEY
SCHOOLS, shopping centre, transportation all close at hand. For your family comfort 3 big bedrooms, living room and dining room (fireplace), large garage and workshop for "Dad," and a playroom utility; oil heat. Lot on sewer, water. $2,000 cash handles.
Price $13,500
Enquiries to Mr. Hulme, res. GR 5-1939
GORDON HULME LTD.
Sidney, B.C. GR 5-1154

CLOSE IN LOW DOWN PAYMENT
Older type home with LR, 4 bedrooms, kitchen with range. All in good repair.
Full Price $6500
Call Bill Sudbury, eves. GR 9-1166
RANDALL'S LTD. EV 4-8100

E. AGALUY CONSTRUCTION. EV 6-2704. University, 3 bedrms, bsmt FC, $12,900. Jubilee district, 3 bedrms, bsmt FC, $10,000. Westview, 2 bedrms, bsmt FC, 4 yrs old, 4% NHA mortgage $12,000. 3-bedrm up and down duplex, $12,000. 3 bedrms, 1 yrs old, no bsmt, $9,000. Low down payments, easy terms.

ROOMY 3-BEDROOM FAMILY home, stove, fridge, curtains, carpet included. $7,000. Terms. 842 Dupplin Rd.

FOUNDED 1887
PEMBERTON HOLMES, Ltd.
1002 GOVERNMENT EV 4-8126
In Color Photo Window Display

OPEN HOUSE
3030 McANALLY ROAD
TEN MILE POINT
Smuggler's Cove
Friday and Saturday
2-5, 7-9 p.m.
Reduced $4,000 to effect a quick sale, this 3-year-old Californian rancher of 1,500 sq ft is the steal of the year. Three large bedrms, thru hall, large living room with a raised hearth fireplace, separate dining room, cabinet kitchen with lots and lots of cupboards, separate utility room, vanity bath. Just about 300 feet from Smuggler's Cove beach, with lovely swimming and a good beach to launch your boat. Without a doubt the best buy in Ten Mile Point. A secluded patio rounds out this well planned home. On a large lot.
Full Price Only $16,950
HURRY! HURRY! HURRY! For prior viewing please call EV 4-8126, ask for Mr. Molyard

OPEN HOUSE
3132 MILGROVE
SAT., 2 TO 5 P.M.
A smart spacious bungalow in the ever popular Gorge area. Featuring extra large kitchen and large dining area, with more than ample cupboards, LR with fireplace, 3 BRS or 2 and den, new O-O-M furnace, white stucco and Duroid roof, plumbed for automatic washer, close to school, bus and stores, easy terms, low down payment. (Make an offer.)
Full Price $10,700
For prior viewing call Mr. Atkinson EV 4-8126 anytime

OPEN HOUSE
Sat. 24th, 2-5 p.m.
575 ST. PATRICK ST.
OWNER VERY ANXIOUS TO RETURN TO ENGLAND. SALE URGENT. CONSIDERABLE PRICE REDUCTION
Now Only $15,900
TERMS ARRANGEABLE
The spacious, brightest home that you will find at anything like this price in such a preferred Oak Bay location. Separate DR, 2 twin BRs, lovely panelled bsmt entertainment room with overnight guest accommodation. Oil heat.
DON'T MISS THIS MONTH'S BEST BUY!
Mr. Simpson, EV 4-8126, Res. EV 3-7300

BEACH DRIVE SIDE-BY-SIDE DUPLEX DOUBLE LOT
Not the usual type of Duplex, for each unit has good sized living room, dining room, 2 twin size bedrooms, cabinet kitchen, full basement, separate oil heating units. One unit has double plumbing. In excellent condition. Double corner lot attractively landscaped. OWNER WILL CONSIDER 1ST MORTGAGES OR WILL TAKE SMALLER PROPERTY AS PART PAYMENT. DON'T HESITATE TO SUBMIT OFFERS OF DOWN PAYMENT OR PRICE.
Asking $28,950
Call E. B. Jones, EV 4-8126. Anytime.

MANY APPEALING FEATURES
One of the nicest locations in High Fairfield. Spacious 2 BR bungalow. LR and DR approx 30' long. Fireplace. Door from LR to delightful secluded landscaped garden. Large utility room. HOT WATER OIL HEATING. Attached garage with overhead door. SUNDECK. View from every room. Clear title.
Price $16,800
EV 4-8126 Mrs. McLean EV 4-0007

3411 BROWNING
(Near Shelbourne & Derby)
DRIVE BY THIS HOME BEFORE YOU BUY, AND THEN CALL US! Ideally situated for the family man, 3 bedrooms, large kitchen and a spacious fenced lot on which the children may play in safety. Cannot be duplicated at the asking price and terms.
Listed at $13,900
EV 4-8126 or EV 5-0700 Ask for Mr. Greene.

GORGE MODERN
A delightful bungalow of 1,100 sq. ft. featuring extra large kitchen and dining area, nice LR with fireplace, 3 BRs or 2 and a den, New O-O-M unit, white stucco and Duroid roof. Nicely landscaped in lawns. TV antenna included, plumbed for automatic washer. Easy terms and low down payment possible.
THIS IS MY HOTTEST LISTING. ACT QUICKLY.
Only $10,700
Mr. Atkinson, EV 4-8126 anytime

HIGH, WIDE AND HANDSOME
This most attractive six-year-old bungalow of approx. 1,150 sq. ft. is in a high location, has wide fenced grounds and is handsome in every detail. 13x18 living room with fireplace, L-shaped dining room, attractive kitchen with utility room. Three bedrooms, three-piece bathroom. All hardwood floors that gleam. Automatic oil perimeter heating. Spacious carport and storage room. Fully insulated. Approx. $7,500 mortgage of 5% repayable at $64 mo., taxes included. An exceptional buy at
$12,000
EV 4-8126 W. Woodley EV 4-2010

CLOSE TO JUBILEE
$2,000 DOWN
This very modern 6-year bungalow is one of the best maintained homes I have seen for some time. It offers a thru hall, large living room, dining, electric cabinet kitchen, 4-piece bathroom, two bedrooms and extra finished bed-sitting room (in basement) and Oil-O-Matic package furnace unit. The property has lovely lawn and permanent shrubs and exceptionally well fenced.
Price only $11,900
and can be arranged on your terms.
EV 4-8126 J. B. Law GR 9-3281

WANT MORE VALUE FOR YOUR MONEY?
Check This One For
DOLLAR
For
DOLLAR
Value
1,200-sq.-ft. rancher in immaculate condition with curved driveway to front door. Lovely large LR, bright electric kitchen, family-size dinette, dainty 4-pce vanity bath, 3 large bedrooms with ample closets. Sparkling hardwood floors throughout. You should see the garden! Terms can be arranged.
Price only $13,500
Call Bert Ralph, res. EV 2-0044
Island Investment Co. Ltd.
774 Fort EV 4-7146

UPLANDS-LINCOLN RD.—RANCH style home, beautiful condition. Consists of large living room, with raised fireplace, family dining room, large kitchen has breakfast nook. Garburator, electric fan; 3 bedrooms, bathroom, wall-to-wall carpeting. Completely finished bright basement, with 2 bedrooms, sitting room with fireplace, bathroom, laundry room, wired for washer and dryer, tiled floors, oil hot water heat. Carport and garage. Large landscaped lot in choice area. Owner. EV 4-5100.

WATERFRONT
Pat Bay Highway. Treed secluded 1 acre. Excellent anchorage. 2 bedrooms, cabinet kitchen, vanity bathroom. Large utility. Owner transferred. $14,300. GR 4-1472.

OFF OAK BAY AVE. SPOTLESS 2-bedroom home, Oil-O-Matic, full basement, drive-in garage, small garden. Owner transferred. $11,300. EV 3-7477 after 6 p.m.

P. R. BROWN & SONS LTD.
703 FORT ST. EV 5-3435

EXCLUSIVE
A GRACIOUS FAMILY HOME
With an acre of beautiful garden well established and easy to maintain. (One lot could be sold.) This charming
9-ROOM
home has a lovely modern kitchen finished in mahogany, built-in Thermador oven and surface unit, dish washer, breakfast area and utility room. Four sets of plumbing, full cement basement, hot water oil heat; 2-car garage.
Asking Price $37,950
For appointment to view please call Miss Courtnall, EV 3-3428 or res. EV 5-7342.

A HOME OF DISTINCTION FOR THE DISCRIMINATING BUYER
BE CAREFUL!! To see this home is to want it. There are more than 1,300 square feet of living space in this home, three bedrooms, a 20x16 living room with raised-hearth fireplace, dining room and adjoining modern kitchen; oak floors throughout, a double carport and sundeck, bathroom installation in the basement, full landscaping; in short everything that could be desired of a home in a quality district.
Price $21,000
An exclusive, so for appointments to view call S. W. Bridges at EV 5-3435 or GR 9-1970.

ARE YOU LOOKING FOR A GOOD BUY?
You are—well now—here is a nice two-bedroom, no-step bungalow in a quiet area with all of the modern facilities to make for a minimum of housekeeping. Approximately 1,000 sq. ft. Did you say "How much?" The asking price is
$11,500
and the owner will listen to offers so call S. W. Bridges at EV 5-3435 or GR 9-1970. He'll be happy to show it to you.

FAIRFIELD
California bungalow built around 1920, spotless throughout. LR, DR, 2 bedrooms, good kitchen; wired for range, newly installed bathroom with colored fixtures, plus extra child's bedroom on the main floor and unfinished play room in the basement.
Asking Price $10,500
Small down payment or will consider good car in lieu of down payment.
ERIC A. MACFADYEN, EV 5-3435. 24-HOUR TELEPHONE SERVICE.

DUPLEX
BEACON HILL PARK
This good revenue property has a 4-rm lower suite for the owner and a 3-rm upper suite with a steady tenant. Both suites have stoves and fridges. Full concrete basement, garage, O-O-M heating, new wiring, separate meters. This property is in excellent condition and located on a landscaped lot close to the water.
Full Price $10,950
with terms. To view call Basil Fraser, EV 5-3435 or res. EV 5-1137.

JUBILEE AREA
3-bedroom bungalow in spotless condition; full basement, lovely garden. Close to shopping centre and transportation.
$8950
with $2700 down. Please call Miss Courtnall, EV 5-3435 or EV 5-7342.

GORGE, PORTAGE
A good stucco bungalow situated in the top residential area of the Gorge. Two lovely bedrooms, bright spacious kitchen, compact living room, extra large lot. Offering price at
$7750
with a reasonable down payment. To view call D. Scott, GR 9-5812.

"SNAP"
1145 ROCK STREET
$1,000 reduction in price for quick sale. Taxes $122. Five rooms, living room 14x20 with fireplace, dining room 14x12, 2 bedrooms and utility. Oak and fir floors, lot size 50x144, floor area approximately 950 sq. ft., new Duroid roof, stucco exterior, separate garage. Parklike grounds, well treed and fenced. Oil range included. Ideal for retired folks.
Now only $7350
Call R. E. Hills EV 5-3435 anytime.

ISLAND INVESTMENT CO., LTD.
774 Fort EV 4-7146 - 7

GORDON HEAD
EASY WALKING TO THE UNIVERSITY
Smart 5-room modern bungalow, extra finished room in high basement. O-O-M heat, priced far below its value at
$12,600
6% mortgage at $85 per month. For appointment phone J. Pearson, Res., EV 2-0757.

FAIRFIELD TRIPLEX
$1000 DOWN
The best rental district in Victoria within walking distance. A very fine house in good condition. Oil-O-Matic heat. Close to shops, transportation and schools.
$16,500
Call EV 4-7146 - 7

"OPEN HOUSE"
1232 TATTERSALL DR.
THURS. AND FRIDAY
5 TILL 9 O'CLOCK
"Don't Drive By"
It does have a full basement, split level with 3 bedrooms, double plumbing. Such a small looking cottage with 1,400 sq. ft. plus rumpus room. Really an interesting home with 5¾% mtge. $8000 will handle. See it with MRS. SIMPSON. EV 5-6741. Northwestern Securities of Victoria Ltd.

CAPITAL CITY REALTY
000 Cormorant St. EV 4-1023

COLWOOD
LOW DOWN PAYMENT
Attractive, well constructed, 4-rm stucco bungalow, almost new and modern. Oil heat, bright and clean, elec cab kitchen, utility, low taxes. Large separate garage, extra size landscaped lot. A bargain on terms at only
$7850
Ken Walters, EV 5-7000 eves.

CUTE AND COSY WALK TO TOWN
Just the place for retired couple, very clean and well kept. Not too much garden to look after. Wall-to-wall carpet in hall and living rm, dining rm, 1 bedrm and electric kitchen on main floor, 2 extra bedrms in full basement. New pkg oil unit. New wiring. Low taxes. Price cut to $7,300 for quick sale as owners are leaving. Some terms arranged. To view call Frank Long, EV 3-0000. Douglas Hawkes Ltd., EV 4-7128.

2664 CUMBERLAND
By owner, contemporary design, 3 bedrooms, oil heat, full basement, 2 bathrooms, wall oven and counter range. Many extras. Asking $16,900. Terms. Phone GR 9-3978.

NORTHWESTERN SECURITIES OF VICTORIA LTD.
631 YATES AT BROAD
Phone EV 5-6741

"OPEN HOUSE"
654 DALLAS ROAD
Friday, June 23, 7-9 p.m.
Saturday, June 24, 1-4 p.m.
"DELIGHTFUL VIEW OF SEA AND MOUNTAINS"
This truly remarkable home is located in the most valuable and beautiful part of DALLAS ROAD with a perfect view of sea and mountains. Has four large bedrooms and sunroom. The living room and dining room are good size and tastefully decorated. Den with fireplace. Kitchen is modern and cheerful. Full basement with extra plumbing. This home is in exceptionally good condition overlooking a restful architect-designed garden. Also small secluded garden in rear. The property has been reduced for immediate sale to only
$26,950
Terms if required. Make us an offer. Immediate possession. Phone HARRY HOBSON, EV 5-6741.

"OPEN HOUSE"
SAT., JUNE 24, 1-6 P.M.
1837 GONZALES AVE.
Drive up Oak Bay Ave. to Richmond Ave., turn left onto Gonzales Ave. 3-bedroom, fully modern home with well-appointed rumpus room in basement.
Full Price $14,950
MRS. ETHEL HARVEY will be in attendance. EV 5-6741.

"OPEN HOUSE"
SAT., JUNE 24, 2-5 P.M.
2815 QUEENSTON
(Off Richmond Rd.)
Individuality! For those who like the modernistic design — the interior of this moderately priced home will have special appeal. Mahogany panelled living room has full-length fireplace with slate hearth. Ample dining room. 2 bedrooms with gleaming oak floors throughout. Bright, convenient cab kit. finished in knotty pine with breakfast nook. High FC basement with extra large rumpus room for the young family or young at heart! You could trade your home for this one. For further information phone BETTY SAILS, EV 5-6741, or call by Saturday afternoon.

"OPEN HOUSE"
SAT., JUNE 24, 2-7.30 P.M.
2967 HENDERSON ST.
(LANSDOWNE SLOPE)
This beautiful EXECUTIVE-TYPE home CAN NOW BE SOLD because the OWNER has been TRANSFERRED. From the spic and span front garden right through the large livable home to the exceptionally well-landscaped and SECLUDED rear garden with its COMMANDING VIEWS of the OLYMPICS AND STRAITS you will be enthralled. EVERYTHING is here for the NEEDS and PLEASURES of a family. 4 spacious bedrooms plus den, two baths, large bright family room. Bright cheery kitchen with an alcove breakfast nook that overlooks the sea. Full basement, completely finished, drive-in garage. O-O-M heat and other extras.
Full Price $21,000
Call NORMAN HYDE or VIC WILLIAMS for pre-views, ph. EV 5-6741.

"1025 BANK ST."
Open for Your Inspection
SATURDAY, 2-7 P.M.
Attractive 2-bedroom modern home with dining room, cabinet electric kitchen. Oak floors. Separate garage and automatic oil heat.
Full Price $13,500
AKSEL PETERSEN, EV 5-6741 or EV 4-6071 anytime.

"OPEN HOUSE"
3001 QUADRA ST.
SAT., JUNE 24, 1-6 P.M.
Gracious Tudor design with 4 bedrooms, living room, dining room, large breakfast nook. Electric cab kitchen. Full cement basement and wired and plumbed for auto washer and dryer. Inspect this for a perfect family home at a low, low
$13,500
with ridiculous down payment and easy terms.
JACK WILLIAMS in attendance. EV 5-6741.

"ESQUIMALT—
5 MINUTES' WALK
TO WATER"
Only 3 years old with 3 bedrooms and full basement. A de luxe home with many extras for only
$14,700
with good terms, 6% financing. Call R. HEGEN at EV 5-6741 day or night.

"LOOKING FOR CHARACTER?"
This 2-bedroom home hasn't got it, instead it is completely functional with a smart electric kitchen, large, cool sun room, vanity bathroom. The dining and living rooms are built for entertaining. Wired and plumbed for washer and dryer, 3 years new, and priced at a low
$12,900
Please call J. J. WILLIAMS at EV 5-6741 anytime.

"DRIVE BY"
THIS 3-BEDROOM STUCCO BUNGALOW at 190 FREEMAN ST. University area and if interested give me a call to see through. Property must be sold so submit all offers. 4¾% mortgage. Contact GEORGE HALL, EV 5-6741.

"$500 DOWN"
OWNER LEAVING
Must sacrifice this charming stucco bungalow within the city limits. Tastefully decorated and landscaped. All rooms large and bright. Oil heat. Electric kitchen in top condition. What a steal! Call R. HEGEN at EV 5-6741 day or night.

"LOW DOWN PAYMENT"
EASY TERMS
— GORGE AREA
— TWO BEDROOMS
— FULL BASEMENT
— O-O-M HEAT
For full particulars call JOHN NEFF or JACK RODGER, EV 5-6741, 24-hr service.

"VLA"
3001 HAPPY VALLEY ROAD. Snow-white modern cottage on lovely ⅓-acre parklike grounds. For quiet, happy living you'll find nothing better at
Only $9800
MR. RICHARDSON, EV 5-6741.

NORTHWESTERN SECURITIES OF VICTORIA LTD.
631 YATES AT BROAD
Phone EV 5-6741

"VIEW, VIEW, VIEW!"
Yes, this 2-bedroom stucco home has one of the best views in Victoria city. Capital Heights location, surrounded by a most beautiful garden, consisting of at least 130 shrubs and fenced with an exclusive-type wire fence. Small but comfortable home, gives you the advantage of low taxes. And the full asking price is only
$7950
Low down payment and good terms can be arranged. Please call GEORGE GOMBOS at any time. EV 5-6741.

"VLA"
BUYER WANTED
2½ acres, first-class land, 3-bedroom home. Small orchard, berries.
$7,950
Call BOB PEEL or VIC WILLIAMS now. EV 5-6741.

"$500 DOWN—CITY"
Two bedrooms, full cement basement, HA furnace, good garden and taxes only $75. Hurry, this low-priced house won't last long. For further information and appointment to view call BILL HERBERT at EV 5-6741 or res EV 3-1366.

"JUBILEE"
$60 A MONTH
Half a block from the Veterans' Hospital featuring 2 bedrooms, full basement, auto oil heat and copper plumbing.
Full Price $7200
Low down payment accepted from good covenant. For this exclusive listing call AKSEL PETERSEN, EV 5-6741 or EV 4-6071 anytime.

"CAN'T GO WRONG"
ONLY $500 DOWN!
And $60 monthly buys this cute and clean, 1-bedroom Esquimalt home. Oil heat, electric hot water. Lovely garden. All this for the
Bargain Price Only $5500
Call MRS. BODELL, EV 5-6741, NOW!!!

"ESQUIMALT BARGAIN"
Close to Naden. 3-bedroom brick house.
Full Price $4950
MRS. D. WOODS, EV 5-6741 or EV 2-2304.

MEARS & WHYTE
OAK BAY REALTY
LTD. 2186 OAK BAY AVE.

HALF WAY TO HEAVEN
Handy to everything and yet high above the city. This high grade bungalow shows clearly what can be done with good design, quality materials and a careful owner who has continually added extra refinements such as a large outdoor patio, sunroom, a new large bathroom vanity and a re-styled kitchen. Extra wide hallways, large closets and spacious rooms with excellent oak floors are the outstanding features of this two-bedroom home built on a beautifully landscaped and secluded lot with a patio facing the sunset. If you appreciate the better things in life, this could be the home for you. Now is the time to investigate.
Full Price $16,500
Call Jack Mears at EV 5-7797, anytime.
Life is better in Oak Bay

$2000 DOWN BUYS THIS OLE HOUSE
I'm as old as the hills,
But still beat rent bills,
As strong as Gibraltar,
Storms, quakes cannot alter—
With an income upstairs
(Reward to all prayers).
All I ask is a break—
Please, for heaven sake—
Call my agent
Don Whyte at EV 5-7797, anytime.
Life is better in Oak Bay

THE ROYAL TRUST CO.
Excellent location Oak Bay close to junior and senior high school. $1,500 down. Six-room stucco semi-bungalow. Living room, dining room, kitchen, 1 bedroom, 3-pce bath on main floor, 2 bedrooms up. Full basement. Oil hot air furnace. Drive-in garage.
Price $11,000
Ten Mile Point, 120' of waterfront property situated on Sea View Rd. Delightful view across Cadboro Bay to the snow-capped Olympic Mountains. Lovely garden with partial seclusion. This very charming 3-bedroom home with oil hot air heating.
Price $19,500
A. E. Coles
THE ROYAL TRUST COMPANY
1205 Government St. EV 3-4128
Evenings EV 3-8792

DRIVE BY THESE NEW HOMES
1930 CASA MARCIA—3 bedrooms, LR, DR, 2 bathrooms, full basement, 2 car drive-in garage.
$17,400
1931 CASA MARCIA—3 bedrooms, LR, DR, full basement, drive-in garage. Quality materials and workmanship.
$16,900
3010 ROWLEY ROAD—Something different, 3 bdrms, LR, DR, utility, full basement with rumpus. Top quality.
$18,200
Call GORDON ANTHONY anytime at EV 5-6741. Northwestern Securities of Victoria Ltd.

SWINERTON STEWART CLARK LTD.
000 Broughton Street EV 5-2481

OAK BAY RETIREMENT SPECIAL
Let me show you this attractive home in Willows District with nice living rm, FP, smart kit with nook and utility, 2 bedrms. Hardwood floors throughout. Oil heat. Separate garage. Small, easily maintained garden. Close to bus and stores.
Price With Terms $10,500
Call Mrs. Elliott, EV 3-0000. Exclusive Listing.

SIDNEY DISTRICT, CLOSE TO high school, taxes low. Large sitting room, Heatilator fireplace, 2 bedrooms, 4-piece bathroom, kitchen, plenty of cupboards, utility room. Bus to Victoria passes door. $7,300. Call and see it. No obligation. GR 5-2780.

3-BEDRM HOME, ONLY $800 down, open to offers. Vacant. Good district, school 1 block. Mr. King, eves. EV 3-0007. King Realty. Phone EV 3-2132.

SIDNEY
3 rooms with full basement, oil heat. Just off Beacon Ave. Commercial zone. $8,000. Owner. GR 5-2138.

TO RENT—FARM LAND SUITABLE for grazing or keeping horses, livable cabin on property. Metchosin. $25 per month. EV 3-4281. Rithet Consolidated Ltd.

SAVE $000—3-BEDROOM MODERN home. $1,000 down. FP. $10,500. GR 9-1346.

150 HOUSES FOR SALE

WESTERN HOMES LTD.
1728 DOUGLAS STREET

OPEN HOUSE SAT., JUNE 25 2 P.M. TO 5 P.M. 1900 Casa Marcia 1 YEAR OLD SEA VIEW

Close to beach and bus, 3-bedroom stucco bungalow was built to meet exacting standards. Comprises open plan living room, dining room, sliding French doors and floor-to-ceiling windows with beautiful views of Gulf Islands and straits. Central fireplace, compact modern electric cab kitchen. 3 spacious bedrooms on main floor. Full cement basement with 2 extra bedrooms and large rumpus room finished in natural cedar, extra powder room, large carport, expensive extras. Large NHA mortgage.

Price $20,950

Call J. Middleton, GR 9-4217 for private viewing.

!! RED HOT VALUE !! !!! $675 DOWN !!! !! MODERN !! ! 3-BEDRM RANCHER !

Immediate possession is offered on this immaculate stucco bungalow with automatic oil heat. See it now. It will sell for sure this weekend at

$9875

Mr. Kerpan or Mrs. Evans. EV 3-2157, EV 3-2002, EV 3-1632.

GONZALES VALUE SUPREME

Spacious 2-bedroom bungalow comprises large living room with FP, large dining room with FP, cabinet kitchen, 2 spacious bedrooms, separate powder room and bathroom. Full cement basement with new automatic oil heat and drive-in garage. Well-kept garden, lawns, etc. Close to beach, bus and shopping.

Price Only $9750

With $2,000 down and $71 a month. J. Middleton, EV 3-2157 anytime.

1622 EARLE ST. FAIRFIELD 3 OR 4 BEDROOMS

Because the owners have been transferred to the mainland this lovely 1,200 sq ft bungalow is offered for immediate sale. It has LR with FP, DR combined, large kitchen with dining space, 3 very nice BRs, 4-pce vanity bath with colored fixtures. Full basement with extra BR, large space for rumpus, drive-in garage, Oil-O-Matic heat, roughed-in plumbing, plumbed and wired for washer and dryer. Large 5¾% NHA mortgage. Owners will possibly trade for a house in Vancouver or New Westminster. This must be sold quickly so drive by and make arrangements to see inside.

Asking Price $15,800

Call Roy Smith, days, EV 3-2157 or eves and weekends GR [illegible]. M.L.S. No. [illegible]

"SELL OR TRADE"

Very attractive five-room, no-basement bungalow with separate garage in Oaklands. Will trade for 3-bedroom, basement home with oil heat. Must be newer than 20 yrs or will sell on terms.

Full Price $7950

Mr. Evans, EV 3-2157, EV 3-2002

4 BEDROOMS OIL-O-MATIC LOW DOWN PRICE $9850 MODERN STUCCO

Call now, this won't last. Living room, dining room, cabinet kitchen, 4 bedrooms, 20 yrs old. Full basement, drive-in garage.

Full Price $9950

Call Johnny James, EV 3-2157 anytime.

FAIRFIELD THREE BEDROOMS OIL HW HEAT LOW DOWN PAYMENT

Immaculate is the only word that will describe this home in a top close-in location. Living room, dining room, kitchen, 3 bedrooms. Full basement, oil hot water heat, drive-in garage. This is a must see, at the low full price of

$10,750

Call Johnny James, EV 3-2157 anytime.

FRASER BISCOE
730 Pandora Avenue EV 3-0413

NEAR CATHOLIC CHURCH

Willows, no basement home with 2 bedrooms, automatic heat, sep garage, lovely lot. Full price with terms

$8300

BELMONT, $1000 DOWN

2-bedroom, full basement, well-kept older type home. Full price with terms

$9000

SAANICH, $2500 DOWN

2 bedrooms, modern elec kitchen, full basement with auto oil heat. Full price with terms

$8500

SAANICH

Approx 1,200 sq ft of fully modern stucco, 2-bedroom home. Full price with terms

$13,500

NORTH DOUGLAS $2000 DOWN

3-bedroom, with rumpus room in full basement, fruit trees, etc. Full price with terms

$9450

Call Stan Sage, Res. EV 4-4347, Office EV 3-0413

FINANCIAL SURVEY LTD.
1324 Government St. EV 4-8300

LANSDOWNE PARK

4-BEDROOM—1 ON 1

Unique and specially planned for the busy housewife, with all 7 rms on 1 floor! Many added features include Knotty Pine kitchen, sliding glass doors to sundeck, 8 ft daylight basement, with 3-pc bath roughed-in, and FP for future rec room. Extra large wooded lot gives privacy and a wonderful place for the children to play. Full price

$21,500

S. W. Anderson EV 4-8300, Res. EV 3-0017

OPEN HOUSE 1760 NORTH DAIRY SATURDAY, 2-5 P.M.

Your opportunity to inspect this immaculate home located in the University district, close to all conveniences. Five spacious rms, plus finished bedrm in full high basement. Package oil heating. Drive-in garage. Excellent terms.

$13,700

M. E. Braithwaite EV 4-8300, Res. EV 3-7640

McCANDLESS REALTY
830 Fort St. Phone EV 3-4111

RANCH STYLE — NEW Low Down Payment

Ideal for RETIRED OR SMALL FAMILY. NO STEPS. Lge living rm with fireplace, entrance hall, 2 bedrooms, dining room PLUS utility. Lge elec kitchen. A real charming smart stucco situated in country atmosphere on bus line, nr schools, store. Handy location, 1½-mile circle. Gordon Head way. (Lge lot in lawns) Vacant. Open to offers at

Price $11,750

Eves. Mrs. Ramsdale, EV 4-5828

BY OWNER

Large 3-bedroom family home, 5 years new. Living room with fireplace, large kitchen with dining area. Hardwood floors throughout. Oil-O-Matic heat. Full 5-ft basement, attached garage. Price, $11,700. 971 Darwin, EV 4-9761.

BY OWNER—3-YR-OLD NHA 3-BR home. L-shape LR and DR. Large fenced lot, oil heat, full basement, $1,100 down, $72 per month. Phone GR 9-[illegible] or GR 8-1308.

J. H. WHITTOME & CO. LTD. EST. 1882
VICTORIA — DUNCAN
1218 BROAD ST. EV 3-[illegible]

OPEN HOUSE 1564 ELM STREET
(See Our Ad, PAGE 9)
Friday, 6-9; Saturday, 2-6

DISPLAY HOME
Spacious Six-Room Split Level Furnished in Danish Modern

Come and see our NHA Display Home. Come and see our Danish Modern furniture. Fine craftsmanship. Solidly built and well-designed. Display home can be built in any variation you wish, or will build to your (or our) plan on your or our lot. Our sewered lots now available on this street. Plans at Display Home. Modern Danish furniture at direct import prices. (Available separately.) Display Home for sale at $1,750 down. Full price (unfurnished) $15,400. Mr. Drew in attendance. EV 3-4288, Res. EV 2-6949.

COME TO INSPECT

1599-32 DALLAS RD. SAT. 2 P.M.-4 P.M.

Side-by-side duplex, only seven years old. 2 bedrooms each side. Full basement. Drive-in garage. Oil package heating units. Terrific sea view. Open to offers. Clear title property. Asking price $22,800. L. A. Sanders in attendance. EV 2-[illegible], res. EV 3-7289.

PATIO DREAM ELK LAKE

A home in the country with suburban comfort, this 4-year-old, 3-BEDRM home features many extras such as PLANTER SEPARATED DR-LR, full wall FIREPLACE IN LR, SUNDECK off kitchen, PATIO by the front door. These features plus the fact that Elk Lake is only 2 blocks away makes this a very attractive home. The owners have built another home and are anxious for a quick sale. Therefore the low down payment and reasonable monthly payment make this home a desirable situation at $13,950. See this country home now.

CHRIS PIKE EV 3-4288

LIKE SECLUSION?

WITHIN THE 4-MILE CIRCLE

Then be sure and see this delightful 5-room bungalow that's situated in a fully landscaped treed setting. Grounds are 100x130 bordered in trees. Other features are: 18x17 ft living room, brick open fireplace, separate dining room, bright electric cabinet kitchen with eating area, twin-size bedrooms, separate garage and workshop, close to schools and transportation. Elderly owners say "SELL." Good buying at only $10,700, clear title. See this one now. Just call Mr. E. Bryan, EV 3-4288 or res. GR [illegible].

NEW

Well-designed and well built in new University area, near Jr. High. Three bedrooms, living room-dining room, cab kitchen—eating area, full cement basement—rumpus area. 1,150 sq ft. Only $12,900. Please call Mrs. Ruth Squires, EV 3-4288, Res. EV 3-[illegible].

PANABODE ON FIVE ACRES

SECLUSION—PRIVACY—TREES

Don Bacon has done it again. Here is good news for all of you good people who have been asking for a secluded atmosphere with trees (disguised). Over five acres of parklike grounds. Keep a horse, raise chicken, do anything you like. LET THIS HOME BE YOUR CASTLE. Vicinity Royal Oak. Asking $14,500. Full consideration will be given to YOUR OFFER. Don Bacon, day or night at EV 3-4288.

WE ARE BUILDING A DUPLEX IN ESQUIMALT

$1,000 cash with extremely favorable NHA financing to purchaser who qualifies. Call EV 3-4288 and arrange an appointment with Don Bacon who will be happy to show you the lot and the plan and discuss all details with you. Price $22,500. Don Bacon, day or night at EV 3-4288.

OPPORTUNIST?

Well, here is your chance to acquire a modern stucco bungalow for ONLY $[illegible] DOWN and $90 per month. High location and well fenced back garden. Newly redecorated in and out. Full basement with 2 partially finished bedrms. This is a real buy, so give me a call fast at EV 2-4288, res. EV 3-7828 (G. Mouldal). PRICE ONLY $11,750.

HIGH VIEW SEMI-TUDOR

Marvellously kept and built like the "Rock of Gibraltar." Ideal retirement home in quiet surroundings, city location. High elevation with partial view. Very large LR with gleaming oak floors (long). Guest-size DR—knotty pine den with fireplace. Good high basement with partially finished BR or rumpus rm. Timken oil heat. Beautiful garden in shrubs and shade trees. If you want charm and character as well as modern convenient living this is the house for you. There are no mortgages, no encumbrances of any description, we would like as much cash as possible and we consider this reasonable. Call Geo Mouffels. EV 3-4288, Res. EV 2-[illegible].

X X X X X X X X X X

JOHNSON'S
Established 1903
1306 Broad. EV 5-2471
(Offices Vancouver and Victoria)

OPEN HOUSE
1247 Goldstream Ave.
SATURDAY 2 - to - 5

Come and see this excellent home on Langford Lake. 150 ft of waterfront. Beautiful southern exposure. Automatic heating. Oak floors. Float and dock. Over one acre.

PRICE $12,000

Mrs. P. Payer in attendance, EV 5-2471 or EV 5-8052.

X X X X X X X X X X

CLARKE & WALLACE
620 Broughton Street EV 3-8794

FOR YOUR FAMILY

This spacious, 6-year-old modified split-level home affords seclusion and the ultimate in good living. 3 bedrms plus a games room, partly pine panelled living room and a beautiful kitchen and dining room are part of the picture. 20 mins. from town, close to schools and shopping. Priced to sell at $11,500. Mrs. Peterson EV 3-8794, GR 9-[illegible]

A QUICK DECISION

Will give you this lovely, 2½-year-old, 3-bedrm home in the choicest location available. PRICE $13,600—N.H.A. MTGE $11,800 at $90 per month, balance to vendor over 10-year period. To be sold before June 30th.

Mrs. Peterson, EV 3-8794, GR 9-[illegible]

DOWN ON THE FARM

Get out of the city and be independent. Here we have 16 ACRES with lagoon and fruit trees. Plus a 4-room cottage with new wiring, new Oil-O-Matic furnace, new copper plumbing, even all the tools and TRACTOR thrown in to close this sale.

Full Price only $14,600

And owner will take a good Chev car and maybe your home by way of trading.

Peter Brown, EV 4-2622, EV 5-[illegible]
THE CITY BROKERAGE

OAK BAY

$[illegible]—off Transit Road older type home of six rooms, basement, garage. Lane at rear of lot. To settle an estate.

Saanich

$13,500—De luxe modern six-room home, basement, recreation room. Well planned throughout and very attractive. J. Marriott EV 2-8111, after hours GR [illegible].

The Canada Trust Company

3-BEDROOM N.H.A. 2-YEAR-OLD home. Close to schools, stores and bus. Located at 1053 Lodge Ave. Reasonable.

F. N. CABELDU LTD.
1212 Broad St. EV 3-7174
Established 30 Years

OAK BAY SOMETHING SPECIAL! Your Retirement Home

Just listed, this is the type of bungalow that makes you slow down and look twice when driving by. One of the most appealing homes in this price class. It has a floor area of 1174 sq. ft. and contains large living room with fireplace, dining room, two bedrooms, electric kitchen, 4-pc bathroom with tiled floor and utility room. Auto oil hot water heating. Separate garage. Situated on a lovely fenced lot 50'x151', the garden contains a greenhouse and is one of the neatest and best kept in Oak Bay. Price

$12,250

This property may be inspected by appointment only by calling R. F. Gooley, EV 3-7174 or Res. GR 7-6713.

NEAR LAKE HILL

Attractive 4-rm stucco bungalow with attached garage. Two large lots all laid out in shrubs, vegetables, fruit and ornamental trees. This very attractive property can be sold with either one or two lots.

$9,700 or $8,200

HIGH QUADRA

Here is a delightful family home with plenty of accommodation without a lot of waste space. Three bedrooms upstairs and one down together with living rm, dining rm, kitchen and bathrm. Basement with O.E. furnace, only 3 years old, separate garage, lovely large lot, nicely treed. Close to school and bus. And the price only

$2500 Down—$8900

M. W. Blenkinsop

EXECUTIVE HOME ROCKLAND AREA SEA VIEWS

Immaculate modern house in high location. This ideal family accommodation consists of living-dining room, electric kitchen with large nook, and separate laundry room. 2 bedrooms on the main level, with 3-pce and 2-pce bathrooms. Lower level has spacious, bright rumpus room with fireplace, large paneled room suitable for study or fourth bedroom, and 3-pce washroom. Ample basement storage. Auto oil heat, of course. Excellent financing to reliable purchasers.

$29,500

EXCLUSIVE LISTING

Please call Bryan Leverton, EV 3-7174, res GR 7-2229.

VACANT TRY YOUR DOWN PAYMENT HERE

Absent owners must sell their modern 3-bedroom rancher. Payments $90 per month P.I.T. Full price has been slashed to

$11,900

Please call Bryan Leverton, EV 3-7174, res GR 7-2229.

SMART MODERN SxS DUPLEX

Located among other new homes on a double lot out Lake Hill way. 2 bedrooms each side. Separate auto oil units. Electric stoves and refrigerators included in price. This is worthy of your immediate inspection. Excellent terms to responsible buyer. Asking

$15,500

Call J. F. Cabeldu

JOHNSTON'S
Established 1903
1306 Broad St. EV 5-2471
(Offices Van. and Victoria)

"OAK TREES" ON "OAK BAY" "BRITISH BUILT"

Older home, fabulous condition. Large living room, big dining room, entrance and through hall, master bedroom all with oak floors. Most convenient modern styled kitchen and bathroom. Polished natural stairs to two large bedrms, another complete bathroom. All bedrooms have cedar lined closets. Full high cement basement with auto oil HW heating, shower and toilet. Beautiful big lot. Close to everything. Quiet treed street. This wonderful framed siding home reduced from $16,000 to

$14,900

Call Alfred Cross, EV 5-2471 or EV 2-0080

EXCLUSIVE HIGH GORGE

Spotless, modern, 3-bedroom stucco bungalow, owner transferred. NHA mortgage, pay $90 month including tax. Owner will carry second mortgage. Try your down payment. Asking

$13,900

EV 5-2471 Bob Hunter GR 7-3404

UNIVERSITY AREA

Move in yesterday. Owner off to interior. Modern 6-roomed bungalow with large L-shaped living-dining room, oak floors. NHA mortgage $11,400, pay $88.00 month including taxes. 2nd mortgage available. Try your down payment. Asking

$15,200

Call Bob Hunter to view, EV 5-2471 or GR 7-3404.

GORDON HEAD

1420 sq. ft. of charm bungalow. 18x13 living room, guest dining room, beautiful oak floors. 20x11 modern electric kitchen. Utility room. Large rumpus room plus 3rd bedroom and 3-piece bathroom in full basement. Over an acre of fruit trees and shrubs. Asking

$18,500

Call Bob Hunter to view, EV 5-2471 or GR 7-3404.

VICTORIA REALTY LTD.
716 View St. EV 2-9145

• • • • • •

CITY $300 DOWN

3-bedroom home with large living room, separate dining room, large family kitchen, basement, good sized garden, separate garage. Could be made into 3 bedrooms. Close to Fountain Circle but on quiet street. Phone K. Lowndes GR 9-3151 or EV 2-9145.

!! SPECIAL !! BEACON HILL PARK

Five cosy rooms in this well-kept bungalow with secluded garden. Wall-to-wall carpets in hall and living room, blinds and drapes are included in this neat home reduced to sell. The title is clear and the owners have moved away recently. All bona fide offers will receive our prompt attention on their behalf. Try your down payment. Full price

$11,500

Telephone or write to H. Forrest, 716 View Street. Phone EV 2-9145 or GR 9-5000.

QUADRA-SWAN LAKE

Near new N.H.A. 3-bedroom home. Cathedral entrance, living-dining room with fireplace and planter. Electric kitchen with dining area and view. Vanity bathroom with colored fixtures. Full high basement; has roughed-in plumbing and rumpus area. Handy to bus and new shopping centre. Full price reduced to $14,000, $1,000 down. [illegible] Falmouth Road or EV 6-4304.

JAMES BAY — A WELL-BUILT 6-room bungalow, full basement. Can be handled for $1,000 cash. Full price only $9,800. Jack Brown, res. EV 4-0076, Pemberton, Holmes Ltd., EV 4-8124.

ISLAND HOMES LTD.
2516 Douglas St. EV 6-2000

DRIVE BY 3430 PERSIMMON DRIVE FRONTING A GOLF COURSE 2 BEDROOMS: NO STEPS OWNER MOVING EAST

This modern stucco bungalow must be sold. Consists of 2 bedrooms, large LR, dining room, modern kitchen, oil heat, workshop or extra room. No basement. Utility room. Separate garage. All offers considered. To view call Mr. Pullan at EV 6-2000 anytime.

DRIVE BY 958 OLIVER ST. VACANT POSSESSION 3 BEDROOMS FULL BASEMENT

This stucco home well located in south Oak Bay near school and transportation. Must be sold. Consists of large LR, dining room, kitchen. Spare 3rd bedroom or 2 with den, oak floors, full basement, pkg. oil heat. Present all offers. Call Mr. Pullan, EV 6-2000 anytime.

DE LUXE SIDE-BY-SIDE DUPLEX DRIVE BY 3339-3341 MAPLEWOOD

Very attractive brand new, 2,000 sq. ft. plus side-by-side duplex. Spacious 18x18 living-dining area, family-size mahogany cabinet kitchen, two master bedrooms and 4-pc vanity bath on each side, plus completely finished family rooms in full basement which is designed for individual in-law suites if desired. Separate furnaces and laundry rooms. Ideal location, handy to all conveniences. For full particulars please call Mr. D. Munro at EV 6-2000 or GR 7-1766. Exclusive listing.

COUNTRY SETTING NORTH QUADRA 1,600 SQ. FT. ONE ACRE ONLY $15,950

This choice property is being offered for sale for the first time. Ten-year-old extra spacious 3-bedroom stucco siding bungalow situated on one acre of sun-drenched land. Country atmosphere yet handy to all conveniences. Features thru hall plan to comfortable living room with fireplace, 14x13 separate dining room, family-size kitchen and 3 master bedrooms. Full basement, Oil-O-Matic heat and drive-in garage. Indeed a lovely home with exceptionally well-kept grounds. Clear title property. Excellent terms can be arranged. Please call Mr. D. Munro, EV 6-2000 or GR 7-1766.

PRESTIGE BUNGALOW ROCKLAND AREA

A lovely 3-bedroom residence with full basement. This would be ideal for young retired executive, doctor or dentist. It is 15 years old and set amongst a background of lawns and trees. Oil hot water heat, separate good size dining room, sunny kitchen, handy utility on main floor for washer and dryer. 1420 sq. ft. in all. Call Mr. J. Ranson for courteous information. EV 6-2000 or GR 9-1010. Clear title. Exclusive listing. Full price $18,000.

UPPER LANSDOWNE

Well appointed 3-bedroom home. Large cash down payment required. Full price $22,900. For particulars on above call Mr. Bonnell, EV 6-2000 or GR 7-1466.

BRENTWOOD AREA

Invest for future. 41-acre farm, sloping land to creek. Older style home, barn and outbuildings. This can be a paying proposition. Priced at $40,000. For particulars call Mr. Bonnell, EV 6-2000 or GR 7-1466.

C. G. HEISTERMAN & CO. LTD.
1121 Blanshard St. EV 5-8361

OPEN HOUSE
SATURDAY, 2-4 P.M.
5011 PAT BAY HIGHWAY
ELK LAKE

Panoramic views are featured from this six-room contemporary style home with wall-to-wall carpeting throughout. Full basement with finished bedroom, roughed-in recreation room with fireplace and plumbing. Owner moving to mainland. Realistically priced at $19,-500. For prior appointment to view call Mr. Blannin, Eves. EV 5-1196.

UPLANDS BEACH DRIVE

This 12-year-old spacious bungalow is situated on a large attractive lot with views of sea and mountains. Three good size bedrooms, or two and a den, with fully finished downstairs. Double plumbing. For appointment to view call Mr. Blannin, Eves. EV 5-1196.

Full price $31,500

OAK BAY FALKLAND AND McNEILL

Ideal family home situated in a most convenient area for a family or a retired couple's home. Containing large living room, dining room and 2 good-sized bedrooms. Easily maintained lot, with abundance of fruit trees and flowers. Full basement with new package unit oil furnace, new wiring, etc. Owners transferred. For further particulars please call Mr. Blannin, Eves. EV 5-1196.

Full Price $16,900

DALLAS ROAD SOUTH FAIRFIELD

Seven-room bungalow with unexcelled panoramic views. Extra large most attractive living room with fireplace, guest-size dining room, den, sunroom, 2 bedrooms, four-piece bath and smart modern electric kitchen. Full cement basement with recreation room. Oil fired hot-water heating. Garage in small easily-maintained garden. For quick sale.

Asking Price $19,500

C. J. Harrington, Even. EV 5-3064

X X X X X X X X X X X

REDUCED $1500

3-bdrm family home. Lge dining room and living room. Lge cab elec kitchen, newly decorated. Close to schools, stores and buses. Fenced lot. All reasonable cash offers considered or $2000 down. To view call G. Fletcher, at EV 2-2225, H. Mitchell EV 5-0493.

FRANK A. MARTIN AGENCIES LTD.
1114 Blanshard Street
Phone EV 5-8704

X X X X X X X X X X X

CONFIDENTIAL

Here's the seclusion (without isolation) and beautiful sea views that you are looking for. 3 nice bedrooms and large family room, huge living and dining room, and the nicest kitchen you could wish to see. The only reason that this owner is leaving this home is because he unfortunately can't take it with him to the mainland.

Price $18,300

See this with me and you'll want to live in the Cadboro Bay area where "LIVING IS BEST."

Call GR 7-3091, DICK SMITH "Victoria's Mr. Housed" of Morey & Johnstone Ltd. GR 7-1811

$1000 CASH

Close to Beacon Hill, furnished revenue house, owner's suite and $[illegible] revenue. $8,500. EV 2-3280.

FAIRFIELD REALTY
335 Cook Street

THE WELL-KNOW AND HISTORICALLY SIGNIFICANT PROPERTY

MOLTON COMBE
1003 NEWPORT AVENUE

Many times we have seen a property described as "designed for gracious living." However, at no time was the term more applicable than to this outstanding, highly important and extremely desirable property. Designed by the famous architect, Frank M. Rattenbury and built in 1898, this fine residence has all the majesty, charm and elegance of the most desirable English manor house and yet it is within six minutes of downtown Victoria. The residence, which is in perfect order, is compact and very manageable.

A correspondent, when writing about the property in the Victoria Colonist May 17th, 1949, said—"THIS LOVELY HOME AND ITS BEAUTIFUL GARDENS ARE FREQUENTLY THE SCENE OF TEAS, PARTIES, CHARITY FUND RAISING AFFAIRS, RECEPTIONS AND FETES."

The grounds extend to three acres and represent the largest private residential estate in the municipality, but as much of the property has been left in its natural state, beautifully studded with well grown trees, a minimum of upkeep is required.

Here is an opportunity to enjoy the magnificence and splendor of an outstanding property, which is eminently suited to resume its role as the hub of social life in the district, always comforted by the knowledge that your investment can only appreciate, as this three-acre parcel of land represents the heart of a much sought after and strategically important location adjoining the famous Oak Bay Golf Links. The taxes are only $800 and the asking price $60,000, which represents less than the subdivision value of the land alone.

PLEASE ADDRESS ALL INQUIRIES WITHOUT DELAY TO THE EXCLUSIVE AGENT, MR. ERIC CHARMAN OF FAIRFIELD REALTY, 335 COOK STREET, VICTORIA. TELEPHONE EV 3-9765.

P.S. I shall be away on a fishing trip from 3 p.m. Friday until 8 a.m. Monday, during which time there would be no point in 'phoning me!

E.

OPEN HOUSE 7-10 P.M., JUNE 20-24 1955 GRANDVIEW DRIVE GORDON HEAD

MAKE SURE TO VISIT THIS EXCITING HOME THAT OFFERS SO MANY NEW IDEAS IN MODERN LIVING. SWEEPING SEA AND MOUNTAIN VIEWS FROM EVERY ROOM AND 3 SUNDECKS. SPACIOUSNESS, COMFORT AND APPEAL FEATURED THROUGHOUT. UNUSUAL ENTRANCE HALL WITH OPEN STAIRWAY, SLATE FLOOR AND INDOOR GARDEN, 1 BEDROOM AND DEN, 18x24 LIVING ROOM, 18x11 DINING ROOM. A WIFE'S DREAM KITCHEN WITH BUILT IN APPLIANCES. RUMPUS ROOM, MULTIPLE PLUMBING AND 2 FIREPLACES. ABOVE-GROUND BASEMENT, GARAGE AND CARPORT. VALUE PACKED AT

$23,900

DISPLAY OF DANISH FURNITURE AT DIRECT IMPORT PRICES. LARS WESTMAN, EV 3-[illegible] ANYTIME.

KER & STEPHENSON LIMITED
680 Government Street
EV 5-3411 Day or Night

A LITTLE GEM QUALITY BUNGALOW

In spotless condition inside and out. Owner-built 1957. 5 rooms, basement, oil heat. Garage. Lovely small garden, easily maintained. Close in. Step to stores and bus. Illness forces sale. 100% value. Exclusive. Reduced for quick sale to $10,350

EV 5-3411 Mr. Fall EV 3-6558

OUR 100% BARGAIN $3000 Handles

A spotless "de luxe" home, 1,134 sq. ft. of gracious living. Big reception rooms, 3 family-size bedrms, full basement, oil furnace, splendid garden, trees. Auto washer included. TV antenna.

New Price $13,500

Mr. Nichols EV 5-3411 Mr. Vallance GR 1-3669 anytime GR 7.1917

OAK BAY — $13,900

Close to theatre, stores. An immaculate 3-bedroom (11-yr-old) stucco bung. Full cement basement, oil furnace. Excellent garden, patio, garage. Reduced for cash.

Mr. Nichols EV 5-3411 Mr. Vallance GR 1-3669 anytime GR 7.1917

OAK BAY SEA VIEW

Quiet location, a short distance from Beach Drive. Just enough garden with seclusion. The home is built to fit the location and takes advantage of the fine view. Three bedrooms, living room, dining room, kitchen and bath all on one floor, automatic oil heating, drive-in garage, all in top condition.

Full Price $15,500

Call Mr. Hamilton, EV 5-3411; eves, GR 7-1566.

BYRON PRICE
1314 Quadra EV 5-2468

SEE LIFE MAGAZINE 4 BEDROOMS $2775 DOWN
OR LESS IF DESIRED

If you read the recent article in Life about the $23,000 house with the ATRIUM, this architecturally-designed home will be familiar to you, although we call the atrium an inside court. This home has the living room, dining room, kitchen and nook built around the inside court. In addition to this feature it has a utility room off the kitchen and a storage or workroom. Also it has 4 good-sized bedrooms, 2 bathrooms with ceramic tile floors and landscaping. Very low taxes. 1,657 sq. ft. NHA.

$16,975

Phone EV 5-2468

$2875 OR LESS NEW 4-BR CONTEMPORARY

Immediate possession. Full basement; Post and Beam, new design, landscaped. Taxes $200. On sewer.

ASKING $17,046
(PLUS GOVT [illegible])

Contact N. Krienke or C. Giddy, EV 5-2468.

HOW OFTEN DO YOU SEE

A UNIQUE HOME—SOMETHING PLEASANTLY DIFFERENT IN A BEAUTIFUL SETTING OF TREES AND ROCKERIES"

This is not a contemporary home but one of quiet atmosphere and livability. A lovely living room, fireplace, formal dining room, spacious cabinet electric kitchen, excellent bedrooms, tiled 4-pce bathroom, full basement, O-O-M heat, large garage, secluded lot, close to all conveniences. ALL REASONABLE OFFERS WILL BE CONSIDERED. MAY TRADE FOR SMALLER HOME OR TAKE PAPER. ASKING

$14,500

For further information please call R. Cartwright at EV 5-6741 anytime. Northwestern Securities of Victoria Ltd.

$500 DOWN CITY DUPLEX

Self-contained suites each with 3 rooms and baths. Full basement. 2 piped HA heat, 2 elec ranges included. Close to all services. Very easy terms on bal. A bargain at $9,300.

Phone O. Haney EV 2-2300 Pemberton, Holmes Ltd.

FAIRFIELD DISTRICT, 4 BEDrooms, large living room, dining room, roomy kitchen, 2 fireplaces, full basement, Oil-O-Matic heat, garage attached, begins to describe a lovely family home at $13,000. EV 3-4443.

HARRY FOSTER LTD.
Opposite "The Bay"
1782 Douglas Street EV 3-2161

OPEN HOUSE 1-9 P.M. SATURDAY BRING Your SWIM SUIT, FISHING STICK AND HAM SANDWICHES!

ELK LAKE!! ELK LAKE!! HIGH ACREAGE!! (1 AND .23 ACRES) 1,800 SQ. FT. HOME PLUS— GARDENER'S COTTAGE 5168 SANTA CLARA AVE.

A very desirable COUNTRY RANCH HOME, 12 minutes from town, wonderful seclusion with SWEEPING LAKE VIEWS.

The home is ranch style, interestingly designed, and approximately 14 years old. Magnificent living room with a 12x8 plate window overlooking the lake and mountains. Three bedrooms, or two and panelled DEN. Lovely kitchen and "bar nook" to SUNNY DINING ROOM. Enormous utility room with acres of cabinets. Part basement with Fairbanks-Morse auto oil heating. Separate, modern, gardener's COTTAGE (4 rooms and BATH). Beautiful grounds, well planned. This home CAN BE BOUGHT VERY REASONABLY. (Owner transferred.)

Please call Mr. Rothery, EV 3-2161 or GR 9-4467. You may call at 5168 Santa Clara to view.

ISLAND HIGHWAY $13,800 $2,000 Dn, $85 Per Mo. (Less Dn . . . More ea. Mo.)

A smart 3-year-old bungalow with 18-ft. livingroom, 13-ft. diningroom. Two (2) large bedrooms (room for another in full cement basement.) 4-pce. Pembroke bath. Cab. elec. kitchen. Auto oil heat. Carport, sundeck. Sea view. Lot large enough to keep a pony. 6½% mortgage. Low taxes. WHOA! . . . that's enough for anyone . . .

Call Art Yells, EV 3-2161; res., EV 3-3038

BEAUTIFUL PORTAGE INLET WATERFRONT WATERFRONT WATERFRONT THREE HOMES VIEWS—SUNSETS

$18,900
$19,500
$23,000

Mallards on the lawn—cocktails at sunset — There's real living pleasure in Victoria—it's time you shared in it — here's your opportunity. For full particulars call Mr. Yells EV 3-2161, Res. EV 3-3038.

BROWN BROS. AGENCIES LIMITED
1125 BLANSHARD ST.
EV 5-8771 DAY OR NIGHT

EXCLUSIVE FAIRFIELD 1 BLOCK FROM WATERFRONT

Well kept roomy family home with full bsmt and O-O-M heat. THREE BEDROOMS and den or 4th bedrm. Large LR with fireplace. Family DR, pantry, access to 2 streets. Only $1,500 down, $70 per month on balance carried by vendor. Will trade for a small bungalow with no steps. Full price

$7350

John D. Tisdalle, EV 5-8771

JUBILEE DISTRICT 3 YEARS OLD, STUCCO

Cozy 5-room bungalow, LR with wall-to-wall carpeting. Very modern convenient kit with good-size dinette, thru hall to 2 good bedrooms, 4-pc bathroom. Full high basement, dr-in garage, automatic heat and space for rumpus room.

$9950 On Terms

A. G. Hill EV 5-8771

DRIVE BY PLEASE DO NOT DISTURB OWNERS 3308 KINGSLEY ST.

Gleaming and spotless 3-bedroom stucco bungalow. Liv and din rooms. Full bsmt. Auto oil heat. $2,000 down.

$10,250

751 NEWBURY ST.

Trim modern 2-bedroom stucco bungalow, O-O-M pkge heat. Full bsmt. Large lot. $2,000 down

$10,000

1316 THURLOW RD.

Older 1-storey 3-bedroom home. Excellent for family in a top district. $1,200 down

$7950

Cec Pearce. EV 5-8771.

MONTREAL TRUST COMPANY
1111 Government Street

ROCKLAND AREA WITH SEA VIEW

A delightful 5-room, stucco bungalow situated on a nicely landscaped lot with trees and lots of flowers. Living room is very large, dining area, two good-size bedrooms, lovely bright kitchen, oak floors, hot-water oil heat.

Asking Price $16,700

OAK BAY SPECIAL

See this outstanding older-type home in immaculate condition. Consists of lovely combination living room and dining room with crystal chandelier, mahogany walls. The dining room has extremely unusual wall-to-wall mirror. The de luxe kitchen is attractive and spacious. A spiral staircase leads to three large bedrooms with built-in features, four-piece bathroom completely tiled. Full basement with rec room and bar. Hot-water oil heat. Low taxes. Large attached garage. Nicely landscaped lot, fenced. Close to all conveniences. This home must be seen to be appreciated.

Price Only $16,700

To view call Mr. A. Forbes, EV 2-[illegible] or EV 6-4120.

ESQUIMALT NEW NHA

Three-bedroom, split-level, choice area. Lge living room, spacious dining room, 2-tier kitchen, in lovely location. Ready for you to move into. $2,214 to handle. Call Mr. MacFarlane EV 6-[illegible] or EV 4-7077, Island Homes Ltd. 2516 Douglas Street.

THINK OF IT

$80 PIT with a low down payment, buys this 3-bedrm home in Esquimalt. The price of $8,950 includes gas stove, also gas hot water. THIS IS A STEAL.

Chris Pike EV 3-4288
J. H. WHITTOME & CO.

WHY PAY RENT?

Two suites, live in one and rent the other. 3 and 3 rooms each. Split basement, furnace, garden. Walk to buildings. $1,500 down, open to offers. Clear title. Must be sold. Exclusive listing. McCandless Realty, 830 Fort. EV 3-4111 or EV [illegible].

NHA 3x3 DUPLEX (LGE) ONLY 1 year old, 2 bedrms each side, full basement, 2 dr-in garages, quiet street. Open to offers, will take home, land, mortgage paper or low down payment. Phone EV 2-2888.

6-ROOM FAMILY HOME, DUPLEX zoned. Value $7,200. Open for offers. 1835 Chambers. EV 3-3014.

COLONY REALTY LTD.
2900 DOUGLAS ST.
(North of the Roundabout)
Our Own Parking Lot For Your Convenience

OPEN HOUSE 401 ST. CHARLES FRIDAY 7 TILL 9 SATURDAY 2 TILL 5

Sparkling white, full basement, and only 13 years old. 17x14 living room and 12x11 dining room with excellent wall-to-wall carpeting. Bright electric kitchen and breakfast area. 2 bedrooms. Separate garage. The full price $13,900. For previews and in attendance phone ELLWOOD NAULT, EV 6-2281.

COLONY REALTY LTD.

ESQUIMALT SOUTH 3 BEDROOMS

A large 20x13 living room, separate dining room, 3 bedrooms, cabinet electric kitchen with utility area off, and a full basement with O-O-M heating. Only $2,300 down and reasonable monthly payments. The full price $14,000.

Call J. BAMFORD, EV 6-2281, or GR 9-2168.

COLONY REALTY LTD.

BEAUTIFUL GORGE $2000 CASH

$13,900—Modern comfort and expert craftsmanship in this sparkling new stucco full basement, Oil-O-Matic bungalow. Entrance thru hall to 19x13 living room with Roman tile fireplace, large dinette opening through glass doors to sundeck. Electric kitchen with mahogany cupboards, fan and copper hood. Wrought iron enclosed staircase to basement. Two large bedrooms and Pembroke bathroom on main floor. Rumpus room space with fireplace, roughed-in extra plumbing and extra bedroom space in full high basement. Good garden lot, near bus, schools and stores. Drive-in garage with overhead steel door. To view call GEORGE THORNELOE, GR 7-2771 or GRANT FARRELL, EV 3-0168.

COLONY REALTY LTD.

ESQUIMALT

A family-sized 21x12 living room with fireplace, separate dining room and through hall, all with hardwood floors, 2 large bedrooms, a cabinet kitchen, and a full high cement basement with drive-in garage. The full price is only $9,500. Call J. BAMFORD at EV 6-2281 or GR 9-2168.

COLONY REALTY LTD.

DOUGLAS REALTY LIMITED
1710 Douglas Street EV 3-8794
(Opp Hudson's Bay Store)

$300 DOWN Open SAT., 2-5, 1115 RENO HANDYMAN'S OPPORTUNITY

5-rm older home just south of Craigflower, off Belton St. Oil range and circ incl in price of offer to $5,250. Until 5:00 p.m. Just like rent. Mr. L. You in attendance. EV 3-8794 eves, or EV 3-8794 anytime.

GORDON HEAD

Try your down payment on this excellent 3-bedrm home on a dead-end street in an area of new homes. Fenced lot, carport and utility.

Full Price $9,750

W. Davies or W. Felton, EV 3-8794 anytime

SECLUDED WITH ACREAGE

Just over 1 acre in Metchosin with excellent view of water and Olympics. Ideal for the fisherman. This well-built 2-bedroom home, only 4 yrs old, is close to a good access to beach with protected moorage. Let me show you the very pleasant view from the spacious LR and DR. All modern conveniences, with utility and attached garage. Clear title and asking

$12,500

Bill Felton, EV 3-8794 anytime.

CHANCE OF A LIFETIME

Only $1,000 down for this sturdy well-built family home, or suitable for revenue. Lge LR and DR, den, lge mod kit, 4 lge bedrms up with 3-pc bath. FC base, new O-O-M furnace, sep garage. Close to school, bus, stores, etc. This home is well under today's price.

Asking only $7,950

Mr. Vint, EV 3-8794 anytime

BUS, SCHOOLS, SUPERMARKETS

All these conveniences as well as a comfortable, happy home in which to live. 17x14 LR, DR, 3 bedrms, FP, HW firs. Two-tone stucco, situated amongst other good-class homes. FC bsmt, completely panelled, Dr-in garage. O-O-M heat.

Price $12,900

Mr. Gondzell EV 3-8794 anytime

DICKIE & SHAVER REALTY LTD.
888 FORT EV 3-4812

RETIREMENT HOME!

Ideal for semi or retired people. This lovely 2-bedroom bungalow is made to order for someone who loves gardening. Lovely fruit-bearing trees, flowers and shrubs on ½-acre of land away from the rush of city life and yet only 2 miles from city centre, close to all facilities. No basement, heated with hot-water automatic oil—last year oil bill of $30 only. Taxes are $100 net. This well-kept bungalow is made in order for retiring people.

Full Price Only $8850
with terms.

AND

GOOD DISTRICT FAIRFIELD

Older type family home with well-kept garden of flowers, shrubs and fruit trees. Three large bedrooms, large living-dining room, kitchen with nook, full basement. Close to all facilities.

Full Price $8900
with terms

Please contact Mr. W. Gee, EV 3-4812, eves. EV 3-[illegible].

$1000 DOWN Gardener's Paradise

AN IMMACULATE 4-room, 2-bedroom stucco BUNGALOW, full basement, LARGE ELECTRIC KITCHEN, living room with OPEN FIREPLACE, garden planted, GOLDFISH in the pool. Planted grounds, trees, shrubs, etc. SEPARATE GARAGE, TV ANTENNA. Medium lot.

Full Price Only $8950

Call Mr. Wes Dickie, EV 3-4812, eves. 3-[illegible].

$500 DOWN—$8500

or cash. All offers will be considered for this older 2-storey, 8-room, full basement home with extra lot. For further information contact Mr. Dyer, EV 3-4812, eves. EV 5-[illegible].

DRIVE BY — — — — $12,900

De luxe 5-rm home, many extras. 2 bedrooms. Kitchen with dining area. Dining room. Living room with brick fireplace. 4-pce bathroom. Oak floors, tile in kitchen and bath. Full basement with plastered rumpus room. Brick planters. Awnings and blacktop drive. Fully insulated from foundation up. New condition.

Drive by this attractive home today. It is 2 yrs old but in top condition. For address to view call Leonard Thomas of Douglas Hughes Ltd., EV 4-7128, res EV 3-[illegible].

SIX-ROOM 2-STOREY HOUSE, 2 bathrms, oil range, auto-gas HW tank, 1 heaters. James Bay near shipyard. $500 down. $4,700 full price. Call Mr. Blenkinsop, F. N. Cabeldu Ltd. EV 3-7174.

FRANK A. MARTIN AGENCIES LTD.
1114 Blanshard St.

OPEN HOUSE TOUR

• • • • • • • •

1. 2708 CADBORO BAY Rd
(Near Uplands Gates) 6-room bungalow.

Price $16,200

All sincere offers considered. 1,480 sq ft living space. Mahogany lined play room. Extra large dining room. Hardwood floors throughout. Taxes only $250.

OPEN

Friday, June 23, 7-9 p.m. Saturday, June 24, 1 p.m. to 4 p.m. Ask for Mr. Johnston, EV 3-7600, or EV 5-8704.

2. 1651 ELM STREET

Here is an outstanding value in a 3-bedroom home. Large LR with FP and W-W carpeting. DR, cab elec kitchen. Full bsmt. O-O-M heat. Well landscaped lot with garden. Sundeck. Carport. Many extras. 2 yrs old. Must be seen to be appreciated.

Full Price $17,750

OPEN

Saturday, June 24, 1 p.m.-5 p.m. For further information call Cec Bird, EV 4-8422, EV 5-8704.

3. 1590 MORTIMER ST.

An exceptionally good buy in this 3-bedroom home. Large LR with fireplace. Dinette. Cab elec kitchen, 4-pce bath. FC bsmt with rumpus rm. O-O-M heat. Bsmt garage. Nicely landscaped lot. Vegetable garden.

Priced $13,500

Terms. Call Reg. Wright, EV 3-[illegible], EV 5-8704.

OPEN

Saturday, June 24, 1 p.m.-5 p.m.

OAK BAY

Near Willows Beach, 8-rm stucco semi-bungalow, 4 bedrms and a sewing rm. Oil and hot water heated. Large living room. Good-sized dining rm, kitchen with nook, wired for washer and dryer. Separate garage and good garden lot. A very fine home in excellent condition.

Asking Price only $14,950

Ask for Mr. Johnson, EV 3-7600, EV 5-8704.

CLOSE IN

3-bedrm, priced at $8,000. Good solid house. Easy terms. John Watson, GR 7-3877, EV 5-8704.

OAK BAY SOUTH EXCLUSIVE!

Two spacious bedrooms. Lge living rm with fireplace. Guest-size dining rm. Bright elec kitchen, 4-pce bath. Full finished basement. Oil-O-Matic heat, drive garage. Yards are fenced and landscaped. Located close to schools and bus. This is an attractive, well-constructed home. So don't wait.

CALL NOW
Full Price $12,300
Terms.

C. Sinden, GR 9-[illegible], EV 5-8704.

NHA, 5¾%, $80 P.I.T.

4-yr-old bungalow, immaculate condition. Full basement. O-O-M heat. Low down payment. Howard Mitchell, Phone EV 5-0493, G. Fletcher, Office EV 5-8704.

TOWN & COUNTRY HOMES LTD.
881 PANDORA AVE.

OPEN HOUSE SAT., JUNE 24, 1-9 COME AND SEE THIS

charming home. One of Victoria's better class homes. Well worth your time viewing. Splendidly situated at 3842 Dewdney. A pleasure to show.

Art Green and Stella Allen in attendance

LUXURY LIVING OPEN HOUSE, OAK BAY 3509 PLYMOUTH RD. FRI. & SAT., 2-5 P.M.

You are invited to inspect this new CALIFORNIA STYLED BUNGALOW. Five spacious living rooms plus large finished rumpus room, laundry room and roughed-in extra bedroom and plumbing in full basement. A model home with many extras. Terms as low as $2,000 down to responsible party. For details or price viewing call Mr. Ludlow, EV 2-7276 anytime.

BRAND NEW NHA 1829 CARNARVON $1100 DOWN—$1100

6-room, 3 bright bedroom bungalow, gleaming oak floors, full basement and drive-in garage with Oil-O-Matic heating. Drive by, if interested contact my agent. FULL PRICE $13,700

Harold Ware, Phone EV 2-7276 or EV 2-1401.

NO CRACKS $73 MONTH PI & TAXES IMMEDIATE POSSESSION

This 3-bedroom home which is only 2 yrs old, was built by Patterson Const., has lovely living room with brick raised hearth, planters and built-in valance. Separate dining room, electric cabinet kitchen, 4-pce clrd Pembroke bath. Laundry tubs, plumbed for automatic. Full basement. Oil-O-Matic heat, drive-in garage. Cement patio in back yard which is all fenced. 6% mortgage, roads all paved, close to town. FULL PRICE $13,500

Howard Blake EV 2-7276, Res. EV 2-0719.

RENTING? WHY?

YES, WHY rent when you can build a beautiful new NHA home for just $600 down. This low, low, down payment includes the following:

1. Completed home!
2. Lot!
3. Legal and financing costs!
4. 6¾% NHA mortgage.
5. NO SECONDARY FINANCING
6. 1 year full guaranteed.
7. $80 per mth P.I.T.

"QUALITY HOMES"
built by W. D. Fraser through
FRANK A. MARTIN AGENCIES LTD
1114 Blanshard Street
Les Wardle GR 7-3544
L. Molliet, GR 8-[illegible]

$500 TO YOU

Plus a house of any size to be built on your lot in any area. Or all of, you need very low down payments. Material and workmen only. NHA or better. Also NHA mortgage provided. Payments to suit your income. Phone KABAPI CONSTRUCTION CO. LTD EV 5-6614

BEACH FRONT

By owner, large comfortable home, beautiful grounds, secluded. GR 9-4868.

$4,000 WILL HANDLE THIS SIDE-BY-SIDE DUPLEX FAIRFIELD

Neat, 7-year-old stucco duplex has just come on the market. It comprises 4 rooms each side (2 bedrms), one sized LR, elec cab kit with DR, Hardwood floors. Electric heat. NO STEPS. Double garage. Well kept lawn, garden. Close to bus, store, school. Price $14,750. Call me to view: J. M. Taylor, even. EV 4-0082, HAGAR & SWAYNE LTD., EV 4-0082.

SIDE-BY-SIDE DUPLEX

One block from Jubilee Hospital. Spotlessly clean, modern stucco building, 2 bedrooms, LR, kitchen with DR, utility, automatic oil heat, double garage, fireplace, owner's side. Neat fenced garden with fruit trees. Reduced to $14,500. Attractive terms. Contact owner, GR 7-1404. No agents.

N.H.A., $1,000 DOWN, 3200 KEATS. New 3 bedrooms, no basement, Oil-O-Matic heat. Wall-to-wall carpet, sliding glass door to patio, mahogany cabinets, with cove top. Phone builders, EV 4-8914, GR 7-2812.

NEAR UNIVERSITY SCHOOL, 3-bedrm rancher in excellent condition. No basement, no steps. Vacant. Easy terms, $13,900. L. Jenkins, eves GR 7-1127, King Realty, EV 2-2181.

PRIVATE SALE

$7,000 cash to mortgage. Completely self-contained duplex. Gorge area. Close to schools and shops. Phone EV 4-6738.

LANGFORD, 3½ ACRES, 4-ROOM house, chicken and rabbit pens, garage, tool shop. $7,500. Phone GR 8-2278.

A. BERNARD & CO. LTD.
629 Fort St. EV 4-9335

A HOME AND GARDEN TO ENJOY

Exceptionally well-built, 7-year-old, stucco bungalow, somewhat secluded, with effective landscaping. Spacious lawn. Expensive view. Thru hall. Oak floors throughout. Large attractive LR with open fireplace. If you like a large kitchen you'll love this 18x13 modern cabinet electric one with enjoyable sundeck from kitchen door. Two good-size bedrooms and large modern bathroom. High basement with lots of cupboards. Panelled RECREATION ROOM. Auto oil heating. Attached garage.

Price $12,600

Please call Mr. Francis, EV 4-9335, Res. GR 9-4818.

NOAH WEBSTER SAYS IMMACULATE

"MEANS WITHOUT FLAW, FAULT OR ERROR" which is a true description of this 7-yr-old 5-rm bungalow located nice area on dead-end street. Large LR and DR, two twin-size bedrms, lge kit with dining area, 4-pce bath, sep utility. Auto oil heat and sep garage with breezeway to secluded patio and garden. On market first time and should sell quickly at

$11,950

Mr. Belcher, EV 3-2068, EV 4-9335.

3954 CUMBERLAND $4000 DOWN

This very well built 2 (twin size) bedrm stucco bungalow comprises:

A. 20x13 LR with raised hearth.
B. Cab elec kit with built in oven and range.
C. 4-pce colored bathrm with vanity.
D. Full bsmt with auto oil heat.
E. Oak floors thru-out, planters and many extras.

Reduced Price $16,800

This home can be inspected by appointment only. Please phone D. Oaker, GR 9-4881, or Mr. Belcher, EV 2-2068.

OAK BAY

3-BR home, near golf course. Old but modernized and tucked gracefully against a windbreak of fine trees which shelter the parklike garden from the harsh winds. Ideal for a family or a couple who want comfort, convenience and style. Terms. Only

$13,500

Call Gordon Schenck EV 2-6286, EV 4-9335.

FATHERS

Should inquire about this big 4-BR home in a good district. Fully modern in every way but retains the gracious features, the spacious elegance that the buyer looks for in vain in today's construction. What a home for a family. Terms. Only

$10,500

Call Gordon Schenck EV 2-6286, EV 4-9335.

C. N. MONTAGUE CO. LTD.
1020 Blanshard at Fort. EV 4-8812

WATERFRONT $16,800

Reasonable down payment, balance like rent—close to good school, bus at door — On sewer. Lot 91.7x120x170x86. Taxes $282. Completely and well landscaped. Easy access to tidal water. Cedar shake bungalow, through hall plan, large living room overlooking water, good-sized dining room, large kitchen, dining nook. Full high basement, oil heat to all rooms. Two bedrooms—stairway to attic. It's a charming property and good buying. Mr. Betts, EV 4-8812, EV 3-2068. Exclusive.

SOMETHING SPECIAL

An exceptional home built by and for the owner. CUT GRANITE. 3 bedrooms. Built-in range and TV. Full basement with COCKTAIL BAR, DOUBLE FIREPLACE. A RUMPUS RM THAT WILL ACCOMMODATE 40 TO 50 GUESTS. Many interesting features in this beautiful home. DRIVE BY 4182 QUADRA and then phone for particulars to Mr. Betts, EV 4-8812, EV 3-2068. Exclusive.

SPECTARAMIC

Sea view and lady's dream of safety for the children in this glamorous 7-rm rancher near Tanner Rd. 1.4 ACRES level land and 1,800 sq. ft. home will appeal to the man tricwise. LR 28x18, in-line DR, FP wall sandstone to ceiling and planter dividing LR from thru hall. Glorious eastern exposure. All plate glass picture windows. 2 sliding doors from DR and den onto patio. 3 BEDROOMS PLUS DEN, 2 BATHS. De luxe kit, nook, built-in range and wall oven. Utility plumbed W/D. Oil-O-Matic, 2-car carport. 3 years new. TAXES $100. Owner TRANSFERRED to Vancouver.

Priced to Sell $18,900

RUTH E. HUTCHESON GR 9-3926, EV 4-8812

SIX BEDROOMS

Living room, fireplace, dining room, den, fireplace, large kitchen, basement, Oil-O-Matic, 1¼-acre, lovely treed property. Mount Douglas.

Full Price $14,000

Ruth E. Hutcheson EV 4-8812, GR 9-3926

KING REALTY
888 BROUGHTON EV 2-2181

POST AND BEAM CONTEMPORARY

Just finished, 3 or 4 BR, recreation room, double plbg, sundeck. 65x120 lot. "Truly, More Home for Less."

Only $12,600

Les Hallberg, EV 3-8518 even.

SEA VIEW DUPLEX

New, up and down, 2-BR self-contained suites smartly finished in knotty pine and mahogany panelling, now rented at $105 a mo. Open to offers or trades on lots or older home in.

Asking Price of $18,900

Les Hallberg, EV 3-8518 even.

$900 DOWN

Nice level lot, quiet street, 4-yr-old, 2-BR home, living room, fireplace, dining room, modern kitchen, patio, carport, full basement, oil heat. Can you get more for

$10,900?

G. Dickinson, even. EV 5-7391.

HIGH QUADRA STREET

2 bedrooms plus den, living rm, fireplace, dining rm, part bsmt, coal stoker. Beautiful setting among rocks and trees with a view of the mountains. The home is in need of a little paint and new lino in kitchen. With this done and an oil furnace installed the home would sell for around $17,000, but as the owner is leaving Victoria he has priced it for quick sale as-is for only

$14,750

For address to view call Leonard Thomas of Douglas Hawkes Ltd., EV 4-7128, res EV 3-[illegible].

UNBELIEVABLE BUT TRUE

For $100 DOWN

You can own a guaranteed brand-new, 3-bedroom home of any size or design of your choice that will suit your budget.

Phone

J. McLAREN CONSTRUCTION who believes that your satisfaction is his greatest asset.

EV 5-[illegible]

ONLY $60 A MONTH

Pays the mtge and the taxes. Additional extra suite to rent will really reduce your cost of living. A very low down payment from right party. King Realty, EV 2-2181, L. Hallberg, EV 3-8518.

VIEW ROYAL SWIMMING POOL

3-bedroom home. Full basement, carport and garage. 20x40 concrete and tiled swimming pool. Fully equipped. High location. $19,500. GR 8-3871.

NOTHING DOWN

1586 Lyall, Esquimalt. $60 monthly. EV 3-2400.

MODERN TWO-BEDROOM BUNGALOW. Attached garage. $8800. PH. EV 3-4615.

MUST SELL. MODERN BUNGALOW, select locality. Sea view. $[illegible] offer accepted. Phone EV 4-0800.

150 HOUSES FOR SALE

BOORMAN INVESTMENT CO. LTD.
611 FORT STREET EV 3-7124

CITY EXCLUSIVE
Close to Bay St. on Roseberry, good family home of a 4 large BRs, living room and large kitchen, 3-pce bath and glassed sunporch at rear. Full basement with good furnace. Separate garage. Excellent rental proposition, good tenant available. All offers considered on the full price of
$7950
Please call Mr. Kay, Bus. EV 3-7124, res. EV 5-8882.

4 BEDROOMS TUDOR TYPE
A real family home situated in HIGH QUADRA area on a fully-landscaped garden lot with 80' frontage! Timber and stucco finish, asphalt driveway and parking. Living room and dining room share panoramic view. A convenient cabinet kitchen, double plumbing, a full basement with oil heat and drive-in garage, and a children's playhouse are other wanted features. Owners must sell, hence the sacrifice price of
$13,750
$2,500 will handle. Call Phil Simmson, bus. EV 3-7124; res. EV 3-8817.

OAK BAY THREE BEDROOMS IMMACULATE
Conveniently situated to St. Mary's Church, buses and shopping area, on a quiet no-through street this home features—Large brick planter at entrance, through hall, large LR with open fireplace, four-piece bathroom, electric kitchen with adequate dining area. Full high basement with properly finished extra bedroom or playroom, air conditioned oil heat. Beautifully kept garden with patio. 1960 net taxes $141.48. Reduced price
$13,900
Please call Stan Cornish, Bus. EV 3-7124, Res. EV 8-3978.

WILL SELL
Real family home, spacious secluded lot. Yard for playing, sunning, or entertaining, close to beach and shopping in Oak Bay. Yes it is older but what new home can offer a bedroom to each of four children plus a den for father, under $14,000. Call Dar Garside, Bus. EV 3-7124, Res. EV 5-0227.

RANDALL'S LTD.

GARDEN CITY EXTRA LARGE LOT
Built by No. 1 contractor 4 years ago, this stucco bungalow has living room with FP, thru hall, oak floors throughout, 3 bedrooms, cab elec kitchen and utility room on main floor. Full basement, pkg. oil furnace, drive-in garage. Owners leaving for England and must sell. Lots of garden all cultivated and lawn. Fruit trees.
Full Price $12,950
Good terms.

OAK BAY 2 LOTS
Stucco bungalow, living room with FP, two nice bedrooms, Pembroke bathroom, cab elec kitchen, large dinette. Full basement with extra room and plumbing. New Oil-O-Matic heating. This home can be bought separate or with extra lot, at the price of
$14,950
The grounds are a gardener's paradise and completely fenced. Your down payment considered on house and one lot.
On the above, call Bill Sudbury Eves. GR 9-1909.

ESTATE PROPERTY
Comfortable older type bungalow. Part basement, few steps, 2 bedrooms. High convenient location in Victoria West. Full size corner lot. Whole property in neat, clean condition. For quick sale to wind up an estate. With some terms.
$5950
Could be purchased furnished if desired.
Allan Kleinman, eves. EV 2-4603

13 ROOMS
Here are rooms enough for you to make a living. You can purchase either furnished or unfurnished. Location close to Victoria College. The present owner, before she became ill, had an income of over $600 per month.
Price Asked $13,500
Open to offer with substantial cash payment.
Mr. Randall, eves. EV 2-3447

RANDALL'S LTD.
Phone EV 4-8169. 737 Pandora Ave.

SHADY OAKS
Delightful high location, nestled among the oaks, you'll find this charming stucco bungalow. Custom built featuring a step storage basement, an extra large living room with beautiful windows, fireplace. Dream front view kitchen with sunny nook, electric fan, large, bright sewing room and utility combination adjoining kitchen. 2 double sized bedrooms. Roomy bathroom. Circular drive-way entrance, on a safe-for-children street. You'll be mazed at the low price of only $11,600 and only $1,500 down required and monthly payments tailored to suit your pocketbook. You'll be so pleased you phoned Mary Fraser at EV 2-8117 or EV 3-4335 for your appointment to view. Newstead Realty.

RETIRED COUPLES' MODERN bungalow. Large, attractive living room. Stone fireplace. 2 bedrooms. Through hall. Hardwood floors. Colored fixtures. Electric cabinet kitchen with dining area. No basement but attached garage with laundry. Fully insulated, automatic oil heat. Situated in pleasant university area, near bus, store, church. Clear title for cash, or mortgage available. $10,500. GR 7-2455.

APPROVED BY V.L.A. UNDER NEW REGULATIONS
Brentwood, large 3-bedroom bungalow in excellent condition, blacktop horseshoe driveway. City water, automatic oil, hot water heated and many other features. Full price from owner, $10,750. F. Wenden, 1198 Marchant Rd., Brentwood, GR 4-1039 or contact V.L.A.

OAK BAY, $11,900
Stucco 2-bedroom home with full basement, situated in south Oak Bay on one of the finer quiet streets. Close to bus and school. Owner says "sell" and has reduced the price accordingly. Full details from Herb Hodgson, Phone EV 2-2101, res. GR 9-2114. Harry Foster Ltd.

NEAR THETIS LAKE
Contemporary style, 2-bedrm home in lovely rustic setting, recently completed. A well-designed, modern home. Asking price $12,600. L. Jenkins, GR 7-1127, King Realty, EV 2-2131.

BY OWNER. BEAUTIFUL 6-YR home, 2 bedrooms, Oil-O-Matic, full basement. Close bus, school. Nice view. Marigold district. $12,000, $2,000 down. GR 9-4752 after 5.

FOR SALE BY OWNER, ON ST. Charles St., nice family home, over 1,200 sq. ft. Near stores, bus, beach, schools. $16,400 or what offers. EV 4-7969.

8-ROOM FAMILY HOME, DUPLEX zoned. Value $7,300. Open for offers. 1022 Chambers. EV 2-8814.

BY OWNER, 4-BEDRM SPLIT-level, Ten Mile Point. Postle. phone GR 7-3728.

FOR CHEAPER TAXES AND better living. See Grant and Jenkins at Langford. GR 8-1729.

LANSDOWNE PARK, OWNER, 6-rm bung. Large treed lot. $21,750. EV 3-9691.

NICE COSY STUCCO HOME. $7,900. Terms. EV 3-7180.

LOT IN LANGORD AREA. NOT subdivided. EV 6-1083.

3-BEDRM. NHA, LANDSCAPED, 2-Mile Circle. Owner. EV 5-8485.

BY OWNER — 4-ROOM STUCCO basement bungalow. EV 2-9556.

3-BEDROOM HOME, OIL HEAT. 3700 Tillicum Rd. EV 4-0941.

150 HOUSES FOR SALE

FAIRFIELD
4-5 BEDROOMS
$1500 - $2000 Down
LINDEN AVENUE
Mr. Family man, ideal for your family. Large living room, large dining room, 1 bedroom down, family kitchen, impressive entrance hall, fireplace, beam ceiling, three bedrooms upstairs. Full basement, amongst high class homes. Balance as rent. Full price $9,000, first time on the market. Call Mr. K. D. MacFarlane at EV 6-2996 or Res. EV 4-7677. Island Homes Ltd., 2510 Douglas Street.

DRIVE BY 285 CADILLAC AVE. Ideal for retired folks. 4 rooms including nice, cosy living room with fireplace. This is a white stucco bungalow, and a good buy at $8,250. Call Mr. Foster at Harry Foster Ltd., EV 2-2101, or res. EV 3-9838.

PRIVATE SALE—OAK BAY
1,600 sq. ft. custom rancher, de luxe, 4 bedrooms, living room, wall-to-wall carpet, raised slate fireplace, separate dining room, slate entrance, dream kitchen includes Thermador wall oven. Also matching frig. Utility room includes washer and dryer. Full basement, sun deck, patio. Lot 80'x160', a gardener's paradise. Must see to appreciate property. GR 7-3566. Owner.

GORDON HEAD, V.L.A.-APPROVED duplex, $19,000, 2.6 acres, 90 fruit trees. GR 7-2858.

151 COUNTRY HOMES and PROPERTIES

LANGFORD
New 3-bedroom basement home with drive-in garage.
$9500
Entrance hall, large LR, dining room, all with hardwood floors. Cabinet kitchen, vanity bathroom. Auto-oil heat. $2,000 down, balance $80 monthly.

NEW FAMILY HOME
Spacious 3-BR home with attached carport, utility and storage large cabinet kitchen. Pumice fireplace, with built-in bookcase and indirect lighting. Fully insulated, auto-oil heat. ½-acre lot. Terms available.
$12,500

VIEW HOME — $6500
New modern trend 2-BR home with attached carport, mahogany panelled LR, colored bathroom set. Auto-oil heat. View of Langford Lake and the mountains. $1,300 down, balance $60 monthly.
To see these homes please call Clem Cunningham, GR 8-2876
Douglas Hawkes Ltd. EV 4-7128

BRENTWOOD PROPERTIES
Widow must sell secluded sea-view 2-bedrm home with basement not quite finished yet, very comfortable, nice treed lot, 100x115. Asking $7,000, clear title, low down payment.
Almost finished 4-bedrm home on 4 acres with rented cottage. Was $18,000, offers around $15,000 or less considered. Cash to mortgage. Good buy for someone.
$1,000 down, coffee bar and store, well equipped, and stock, apartment, and house rented at $80. Easy spot chance for someone.
Appointment only please
Brentwood Properties Ltd.
GR 4-1141

ROSES ROSES ROSES
Nearly 200 rose bushes plus shrubs, flowers and fruit trees to please the garden lover. In the centre of this lovely setting is a four-room stucco home. Ideal for a retired couple. Located on transportation route and very near the beach (even has some sea view) and marinas. See it today!
Only $8700
GORDON HULME LTD.
(Open Saturdays)
Sidney GR 5-1134; eves GR 5-1488

WEST SAANICH ROAD APPROX. 2 ACRES MUST BE SOLD
Six-room house, oil furnace, second cottage. Opportunity roadside stand.

PRICE SLASHED OWNER LEAVING
Mr. Randall, eves EV 2-3447 or Mr. Kleinman, eves EV 2-4603.
RANDALL'S LTD. EV 4-8169

$19 FRONT FOOT SAN JUAN ISLAND SOUTH SHORE
Good beach waterfront facing the Salmon Banks, near Cattle Pt. Views Victoria, B.C., Olympic Mts. and Strait of Juan de Fuca. 4,000' available at this fantastic price. Minimum unit 200'. At the property Sat. and Sun. this week-end. Jas. F. Bolster, REgent 3-8440, Bellingham.

OPEN HOUSE SHAWNIGAN LAKE SAT., 2-4 P.M.
See sign Renfrew Rd., between Hotel and Shawnigan. Reduced for quick sale with good terms.
Swinerton, Stewart Clark Ltd.
EV 5-2481

$7,500
Boorman Investment Co. Ltd. has the listing of a 2-bedroom basement bungalow on 1 choice acre near Cedar Hill golf course. Exclusive, Dar Garside, EV 5-0227.
BOORMAN INVESTMENT CO. LTD.
611 Fort St. EV 3-7124

SOOKE WATERFRONT
150 ft of beach, 5 acres with gentle slope to the sea, 2-bedroom house. Full basement, very large living room with magnificent view. Full price $11,500, terms.

SEA VIEW
Two acres, beautiful, parklike, sea-view property close to public beach. Water, light and phone available. Ideal for summer home. Full price only $1,100 on easy terms.
Please call Bob Brotherston, Douglas Hawkes Ltd., EV 4-7128 or res. Zenith 7272 (toll free dial "O").

RETIRE ON BEAUTIFUL SALT Spring Island in a lovely new, 2-bedroom bungalow set on 3.7 acres of sea-view property with access to the beach at Fulford Harbor. This is truly a well-built home complete with all the modern conveniences—O-O-M heat, hardwood floors, etc. Think of the peace and quietness of the country, the low cost of living—and call PAT MURPHY, EV 5-6741 or EV 5-6984. Northwestern Securities of Victoria Ltd.

WATERFRONT ON LAKE COWICHAN
2 beautiful lots, both approx. 50x250', fully developed with grass to the lake shore and bordering a paved road. Both are complete with three-room, furnished cottages, ready to enjoy with electricity and water. Your down payment will buy on this 22-mile lake. Contact Bill Ravenhill, Cedar Cabins, Lake Cowichan, phone 482-M.

7 ACRES, FACING SOUTH, OVERlooking Elk Lake. All cleared, fenced and watered. Comfortable home, 4 to 5 bedrooms, large living-dining room, 2 baths, electric kitchen, utility, rumpus room. City water. Oil heat. $20,000 cash. Call GR 9-2986.

WATERFRONT COTTAGE
New 2 bedrms, large LR, kit and bathrm. On river close to Lake Cowichan village. Good trout and steelhead fishing at the door. Light and water, fully furnished, extra lot if required. $5,850. Owner, Victoria Press, Box 188.

3604 HAPPY VALLEY ROAD
SNOW-WHITE, MODERN COTTAGE IN LOVELY ½-ACRE, PARKLIKE CLEARING. FOR QUIET, HAPPY LIVING YOU'LL FIND NOTHING BETTER AT $8,600. MR. RICHARDSON, EV 5-6741. NORTHWESTERN SECURITIES OF VICTORIA LTD.

NORTH SAANICH, COMFORT AND relaxation with enjoyment of nature's choicest view comes with ownership of this waterfront home and luxurious grounds at reasonable cost for sale or lease with option to buy. James Ramsey Realty Ltd., GR 5-2622, GR 5-2001.

SOOKE
Good modern homes, all utilities, $5,500 to $9,000, terms. Acreage. Waterfront lots. C. H. Cyr, 472-5544, King Realty, EV 2-2131.

BRENTWOOD PROPERTIES LTD. 18 years' service to community. GR 4-1141, res. GR 4-1735
BRENTWOOD BAY, B.C.

CHOICE RESIDENTIAL BLOCK OR lots in Ardmore. GR 5-2497.

151 COUNTRY HOMES and PROPERTIES

360' WATERFRONT
3.4 acres, 5 years, 3-bedrm house, midway between Victoria and Vancouver. A nice place to retire.
Please call George Dichasm, EV 3-2121; Eves. EV 5-7360.
KING REALTY LTD.

152 APARTMENTS FOR SALE

BEACH DRIVE, BEAUTIFUL SEA view Co-Op apartment. Twin size bedroom, large living room, electric kitchen, dining room, bath. $13,500 or offer. EV 4-2893.

153 WANTED TO BUY HOUSES

FOUR BEDROOMS FOR DOCTOR'S FAMILY
If you have a home with four bedrooms and den, in the Oak Bay or Fairfield area, please contact me. It may be what my clients require. Doctor and family have requested me to find them a home quickly. Phone now at EV 5-6741 and ask for MAURICE N. SMITH of Northwestern Securities of Victoria Ltd.

URGENT
We have a client with up to $35,000 cash for waterfront property, preferably Deep Cove, Sidney area. If you have such a property for sale contact JOHN NEFF or JACK RODGER. EV 5-6741. Northwestern Securities of Victoria Ltd.

WANTED
Clear title home to $10,000 for exchange on self-supporting duplex.
Bargain Price $15,400
Phone right away, GEORGE CLARK of Northwestern Securities of Victoria Ltd., EV 5-6741.

WIDOW
In need of small home on small lot. Oak Bay preferred. All cash to $17,000. Call Dar Garside, EV 5-0227.
BOORMAN INVESTMENT CO. LTD.
611 Fort St. EV 3-7124

CASH IN HAND FOR PROPERTIES
That could be rented immediately. Call George Thorneloe, GR 7-2771, EV 6-3231. Colony Realty Ltd.

WANTED IN VICTORIA WEST OR JUST IN ESQUIMALT
3-BEDROOMS, BSMT, OIL HEAT, $8,000 TO $9,000 WITH AROUND $1,000 DOWN.
If you could help me in finding a home for these reliable clients please call Leonard Thomas at DOUGLAS HAWKES LTD.
EV 4-7128 or (Res., EV 3-5665)

M.L.S.
Now is the time to let a realtor come to the aid of your problem! If you have tried to sell your house in today's market and found it difficult to do so then just call your
Multiple Listing Service
54 Members
Qualified to Help You
EV 2-2223 1216 Broad St.

I AM A RENTAL INVESTOR WISHing to purchase a 2 or 3-bedroom home, close to school and transportation. I can pay cash or cash to mortgage, so if your home is suitable for rental purposes, please call my agent, MR. BILL HODGSON for prompt inspection, EV 5-6741. Northwestern Securities of Victoria Ltd.

I WILL BUY YOUR 2 OR 3-bedrm home IMMEDIATELY for cash if it's suitable for rental purposes. For fast action call my agent, Mr. J. Bamford at Colony Realty Ltd., GR 9-3168 or EV 6-3231, anytime.

ENGLISH COUPLE REQUIRE AN older, secluded home in a good district, preferably Oak Bay; must have trees and quiet garden. Price range, $12,000 to $13,000. Please call Mr. Stothers, EV 2-2101 or GR 9-4087 eves. Harry Foster Ltd.

WILL BUY FOR CASH 2 OR 3-BEDroom home with basement, in Gorge-Burnside area; must be suitable for renting. C. Walsh.
MOREY & JOHNSTONE LTD.
GR 7-1811, or eves. EV 2-6835.

IF YOUR HOUSE HAS NOT SOLD may we lease it for you? We have special clauses to allow you to have the house shown and sold.
PEMBERTON, HOLMES LTD.
1002 Govt. St. Phone EV 4-8126

WANTED—3-BEDROOM HOME IN Vic West, James Bay or Esquimalt that has O-O-M and electric hot water, about $9,000. Chris Pike, Ph. EV 2-4255, J. H. Whittome & Co.

COTTAGE WANTED, ABOUT ½ acre, on or near Pat Bay Highway. Good cash. Mr. Richardson, phone EV 5-6741. Northwestern Securities of Victoria Ltd.

SELL YOUR 2 OR 3-BEDROOM family home now for cash to private investor for income properties. Call Grant Farrell, EV 5-0169, EV 6-3231, Colony Realty Ltd.

PRICE DAVIES AGENCIES
(Brentwd) GR 4-1412 res GR 4-1958.

154 PROPERTY FOR SALE

10.7 ACRES METCHOSIN DESPERATE
Here is your opportunity to take advantage of a desperation sale. 10.7 acres of mostly cleared property, 60x30-ft barn, fairly new, plus a milk shed. Partly finished 2-bedroom home. This property must be sold so act now.
Asking Price $16,500
Try your down payment. For information call HOMER SMITH at EV 5-6741 or GR 7-1931. Northwestern Securities of Victoria Ltd.

LOTS
DOUBLE LOT, 130' ROAD FRONTAGE
ONE LOT COMMERCIAL ZONED
OTHER LOT APT. ZONED
Excellent location and views. See our sign across from the Super-Valu on Esquimalt Rd. Full price $11,500.
Doug Lawson, EV 5-8771
Brown Bros. Agencies Ltd.
1125 Blanshard St.

5.85 ACRES, 340-FOOT FRONTAGE on Benvenuto Rd., near the beautiful Butchart Gardens; water, electricity and phone available. Suitable for country home or subdivision. Full price $4,500 with terms. For full information phone H. Kemp, eves EV 5-1821.
HAGAR & SWAYNE LTD. EV 4-0531.

PANORAMIC VIEWS
Large sea-view lot, variety of trees; close in, quiet, convenient urban setting; safe for children. Call Mr. Golby at EV 5-7707. Mears & Whyte Oak Bay Realty Ltd.

SLOPING SEA-VIEW LOT, 94'x130'. NHA approved. Some trees. Gordon Head area, close to schools, transportation. Phone GR 7-7720, weekdays after 6.

CHOICE SECLUDED ½ ACRE properties 10 Mile Point. Ready for building. Call Mr. Bonnell, EV 6-2996 or GR 7-1496. Island Homes Ltd. 2510 Douglas St.

67 ACRES, 2-ROOM COTTAGE, trout stream; 8 miles from city on paved road; $5,500. EV 2-3286.

BRENTWOOD—ELLIOTT DRIVE. 2 nice, treed lots. City services. Terms. EV 4-7349.

CHOICE BUILDING LOTS, STANhope Place. Stockton Const. Ltd. GR 7-3223.

ESQUIMALT LOT, OLD ESQUImalt Rd., near Catholic Church. Apply 644 Head.

LOT ON MILLSTREAM RD. ½ block off Trans-Canada Highway. GR 8-2498.

OAK BAY LOT, DEAL ST. 90-FOOT frontage. $4,300. EV 4-7824.

APARTMENT LOT FOR SALE IN Fairfield. EV 3-8329.

COLWOOD LOTS — LANGHOLME Drive. Your terms. GR 8-2119.

Classified ads can answer your needs. Hundreds of miscellaneous items are sold daily through the classified section of the Victoria Daily newspapers.

155 PROPERTY WANTED

LOTS, UNDEVELOPED PROPerty, close in. Kasapi Construction, EV 5-5614.

156 ACREAGE FOR SALE AND WANTED

PORTAGE INLET WATERFRONT
Two acres, 250' waterfrontage with a 2-bedroom, older home with fruit trees and vegetable garden. Three lots could be subdivided off from house. Elderly vendor will accept a clear title, 2-bedroom home in trade. Opportunity for capital gain. Full price only $10,000. View by appointment only. Call GEORGE CHANG at EV 5-6741; res., EV 2-9416. Northwestern Securities of Victoria Ltd.

158 FARMS FOR SALE AND WANTED

CENTRAL SAANICH — 42 ACRES cleared farm land having all-year-round creek running through property giving ample water supply for irrigation purposes. Property includes 5-room owner's home, large barn and dairy building. This is excellent value at price of $40,000, with half cash required. Call Mr. Gorely, EV 3-7174, or res., GR 7-4732. F. N. Cabeldu Ltd.

40 ACRES IN THE CARIBOO, KERsley, 3-room cabin, 20 clear, black soil, good hay, good garden. Good hunting: moose, bear, etc. Well water. $4,000 cash. Phone Duncan 1127-R.

DON'T LET BUSINESS GET AWAY from you. Use our inexpensive Classified Ad under 36 Business Services.

GREATER VICTORIA WATER DISTRICT
TENDERS FOR SUPPLY AND DELIVERY OF ASBESTOS CEMENT WATER PIPE

Sealed tenders will be received by the Greater Victoria Water District up to noon Wednesday, in the morning of June 28th, 1961, for the supply and delivery of approximately 2,000 feet asbestos cement class 150 water pipe.

Specifications, Contract and Form of Tender may be obtained at the offices of the Board, 479 Island Highway, Victoria, B.C.

The lowest or any tender will not necessarily be accepted.

R. A. Upward,
Chief Commissioner.

LAND REGISTRY ACT
Section 161

In the matter of DAVID PRATT and ANN PRATT Certificate of Title 307530-I and Lot 3 Section 78, Victoria District Plan 310.

Proof having been filed in my office of the loss of said Certificate, I hereby give notice of my intention, at the expiration of one calendar month from the first publication hereof, to issue to the above-named a Provisional Certificate of Title in lieu of such lost Certificate.

Any person having information with reference to such lost Certificate is requested to communicate with the undersigned.

Dated this 15th day of May, 1961, at the Land Registry Office, Victoria, B.C.

J. Y. DiCastri, Registrar of the Victoria Land Registration District.

THE CORPORATION OF NORTH COWICHAN
P.O. Box 306, Duncan, B.C.
INVITATION TO TENDER

Sealed Tenders addressed to the undersigned and endorsed—"Tender for Base Preparation, Bituminous Paving and Seal Coating to certain roads in the District of North Cowichan Contract No. CE 140/V143/R3" will be received at the office of the Municipal Clerk of The Corporation of the District of North Cowichan, P.O. Box 306, Duncan, B.C. until 3.00 p.m. Pacific Daylight Saving Time on Tuesday, the 4th of July, 1961.

The work consists of—

Base Preparation, Bituminous Paving and Seal Coating to certain roads in the District of North Cowichan.

Plans and Specifications may be examined at—

(a) The Municipal Offices in Duncan, Vancouver Island, B.C.
(b) The office of Read Jones Christoffersen, 600 Courtney Street, Victoria.
(c) The office of Read Jones Christoffersen, 1161 Melville Street, Vancouver.

and copies of the same may be obtained upon a deposit of twenty-five dollars ($25.00). This deposit shall be refunded following the return of the plans and specifications and the submission of a tender. Should a contractor decide not to submit a tender his deposit will be refunded only if the plans and specifications are all returned in good condition prior to the time for closing tenders.

Each tender shall be accompanied by a certified cheque in the amount of ten per cent of the tender price plus a letter of consent signed by a Surety Company or a bid bond in the amount of ten per cent of the tender price.

The lowest or any tender will not necessarily be accepted.

A. VandeCasteyen,
Municipal Clerk.

THE CORPORATION OF THE DISTRICT OF NORTH COWICHAN
P.O. Box 306, Duncan, B.C.
INVITATION TO TENDER

Sealed tenders addressed to the undersigned and endorsed "Tender for Sewer Construction in Townsite (South End) area of the District of North Cowichan, B.C. Contract No. 1" will be received at the office of the Municipal Clerk, P.O. Box 306, Duncan, B.C. until 3 p.m. Pacific Daylight Time on Tuesday, the 4th July, 1961.

The work consists of taking delivery of pipes and fittings on trucks at job site. Trenching, laying and backfilling approximately 17,000 L. ft. of 6-inch, 8-inch, and 10-inch diameter asbestos-cement sewer pipe including the installation of service connections and the construction of manholes and cleanouts in the Townsite (South End) area of the District of North Cowichan, B.C.

The plans and specifications may be examined at:

(a) The Municipal Office, Duncan, B.C.
(b) The office of Read Jones Christoffersen, 600 Courtney Street, Victoria, B.C.
(c) The office of Read Jones Christoffersen, 1161 Melville Street, Vancouver, B.C.

and copies may be obtained upon deposit of twenty dollars. This sum shall be refunded following the return of the plans and specifications and submission of a Tender. Should a contractor decide not to submit a tender his deposit will be refunded only if plans and specifications are all returned in good condition prior to the time for closing tenders.

Each tender shall be accompanied by a certified cheque in the amount of ten per cent of the tender price plus a letter of consent signed by a Surety Company or a bid bond in the amount of ten per cent of the tender price.

The lowest or any tender will not necessarily be accepted.

A. VandeCasteyen,
Municipal Clerk.

THE FARMERS'

AUCTION
4251 BLENKINSOP
Sat., June 24, 1.30 p.m.
CATTLE
1 Hereford Heifer, veal.
SHEEP
4 black lambs, 3 months old and purebred Shopshire ewes with lamb.
RABBITS
New Zealand purebred meat strain Rabbits and many cross bucks.
CHICKENS AND DUCKS
66 12-week-old Barred Rock pullets, R.O.P. 15 laying hens, cockerel fryers and 6 ducklings. 2 weeks old. Vegetables, fruit preserves, cream separator and farmers' tools.
We are receiving livestock and goods every day to sale time Saturday.
Call
ALEX OLSON
Bonded Livestock Auctioneer
EV 6-4114 GR 7-3636

BIG GEORGE! by Virgil Partch

". . . but your blasted SIGN wasn't there when I parked!"

High Marks Scored By Clough Dancers

Florence Clough dance studio of Victoria has scored a notable list of successes as a result of ballet examinations conducted here recently by the Royal Academy of Dancing in London, England.

A one-year scholarship was awarded to Sherri Ross, a senior student, and three special awards went to Penny Birch in Grade 1 and to Denise Warholm and Beverly Hermiston in Grade 3.

Complete results were: Primary, highly commended—Penny Birch and Suzanne Coleman; commended—Terry Pretty, Pamela Creed, Susan Blades, Rhonda Williams, Kerry Warholm; pass plus—Tana Grant; Pass—Elaine McKinney.

Grade 1, commended—Linda Forsyth, Penny Birch; pass plus—Carol Cody, Joy Hewitt, Catherine Creed; pass—Kathryn Halliwell, Carolyn Ferriday.

Grade 2, commended — Maureen Cody; pass— Barbara Allan, Leslie Zurowski.

Grade 3, pass plus—Denise Warholm, Beverly Hermiston; pass—Patricia Halsey, Marion Gibson, Nadine Stewart.

Grade 4, pass—Mardi Campbell, Beverly Hermiston, Denise Warholm.

Traffic Fines

SAANICH

Wallace Gordon Ormiston, 611 Kelly, following too closely, $25 and licence suspended.

Peter J. Stouka, 400 Dupplin, following too closely, $20.

Kenneth Raymond Van Horn, 1824 Feltham, careless driving, $50; no driver's licence, $30.

William B. Armstrong, 4402 Torquay, careless driving, $50; no insurance, $25, and licence suspended.

CITY

Arturo Barbon, 2520 Rock Bay, inadequate emergency brake, $20.

David Allan Denton, 770 Newbury, no rear-view mirror on motorcycle, $15.

Lee Maxwell Chew, 4846 West Saanich, driving on wrong side of road, $15.

William White, Ganges, changing lanes when unsafe, $15.

Nick Martyniw, 1013 Queens, expired driver's licence, $20.

Robert Gerth, 56 South Turner, passing red light, $15.

James R. Russell, 2605 Forbes, illegal left turn, $10.

MIGRANT WORKERS

More than 35,000 farm workers left Mexico to help harvest crops in the United States in 1961, most going to California.

NOTICE TO CREDITORS
IN THE MATTER OF THE ESTATE OF LILLIAN GERTRUDE McTAVISH, late of St. Mary's Priory, 857 Goldstream Avenue, Victoria, B.C.

NOTICE IS HEREBY GIVEN that creditors and others having claims against the estate of the above deceased are hereby required to send them to the undersigned Solicitors for the Executor at Suite 410, 620 View Street, Victoria, B.C., before the 15th day of August, 1961, after which date the Executor will distribute the said estate among the parties entitled thereto having regard to the claims of which he then has notice.

DATED the 19th day of June, 1961.

MANZER, WOOTTON & DRAKE,
Solicitors for the Executor.

It's Kilshaws
1115 FORT ST.
AUCTION
Modern
FURNISHINGS
TONIGHT AT 7.30
Chesterfield Suites and Davenos
Hide-a-Bed
New Danish Walnut and other Triple Dresser
Mr. & Mrs. Bedroom Suites
9x12 Persian Rug
(Cost $1,600)
Broadloom, Axminster and other
Rugs
Chrome Sets, Chests, Dressers, Coffee Tables, etc.
Refrigerators
12' Fibreglas Boat and Boat Trailer
New 3 h.p. Viking Outboard Motor
Washing Machines, Vacuums, China, Glassware, etc.
Power Mowers
Kilshaws Auctioneers
1115 Fort St. EV 4-6441
For your sale or appraisal call Kilshaws

Morrison's Budget Announcement
7½% Off
On 160 Premium USED CARS
★ Thursday
★ Friday
★ Saturday
MORRISON'S

locusts
live the early part of their lives as large grasshoppers living alone and causing little damage.
renowned
for his wit, Mark Twain was also the first American novelist to typewrite his manuscripts.
connoisseurs
of tobacco will be interested to know that Ogden's Cigarette Tobacco has re-designed its package.

REAL ESTATE
To be sold
BY AUCTION
Subject to low reserve
Saturday—3 p.m.
3236 Frechette
With vacant possession
1½ blocks above Lansdowne at Lansdowne School
On view—1 p.m. to sale time
6-year-old, full basement, N.H.A. stucco bungalow of five large rooms. Fawcett O-O-M heating, drive-in garage. Built under N.H.A. supervision. Taxes $271 gross.
Lot size 60'x100'.
Terms from one-third down.
For prior inspection, call
MEARS & WHYTE, OAK BAY REALTY LTD. — EV 5-7707
2186 Oak Bay Avenue, Victoria, B.C.

Picnic Held For Patients

More than 40 Veterans' Hospital patients attended the annual picnic arranged by the women's auxiliary to the hospital at Royal Victoria Yacht Club this week.

Mrs. C. W. McCarthy, auxiliary president, welcomed the group.

Convenors were Mrs. C. H. Davies, Mrs. D. Swan, Mrs. G. E. Lane, Mrs. D. Jewell, Mrs. H. W. J. Davis, Mrs. S. J. Witherow, Mrs. J. R. Scott and Mrs. H. Jarvis.

Victoria Memorial Arena
Sat., June 24
The Johnny Cash Show
featuring

LaVerne Myllelent
Tickets on sale now, Arena Box Office. Adults $2.00, Students $1.50.

LUNDS
CAPACITY
AUCTION
SAT., 9.15 A.M.
Estate Car
1951 Readmaster
(One Owner)
Over 350 Lots
Furniture - Rugs
Appliances - Tools
Repossessed Furnishings
Instructed by The Pacific Coast Creditors Ltd., under a distress warrant, we will sell the undermentioned items seized against Keith Cooper:
Late Model
"R.C.A. Victor" Super 21" TV Set
30" Electric Range
Apart.-size Refrigerator
Antenna, 3-Speed Radio Comb., Records, "Bendix" Electric Washer, and other household effects.
View from 8.30 a.m. Friday
LUNDS AUCTIONEERS & APPRAISERS PHONE EV 6-3308
806 FORT ST.

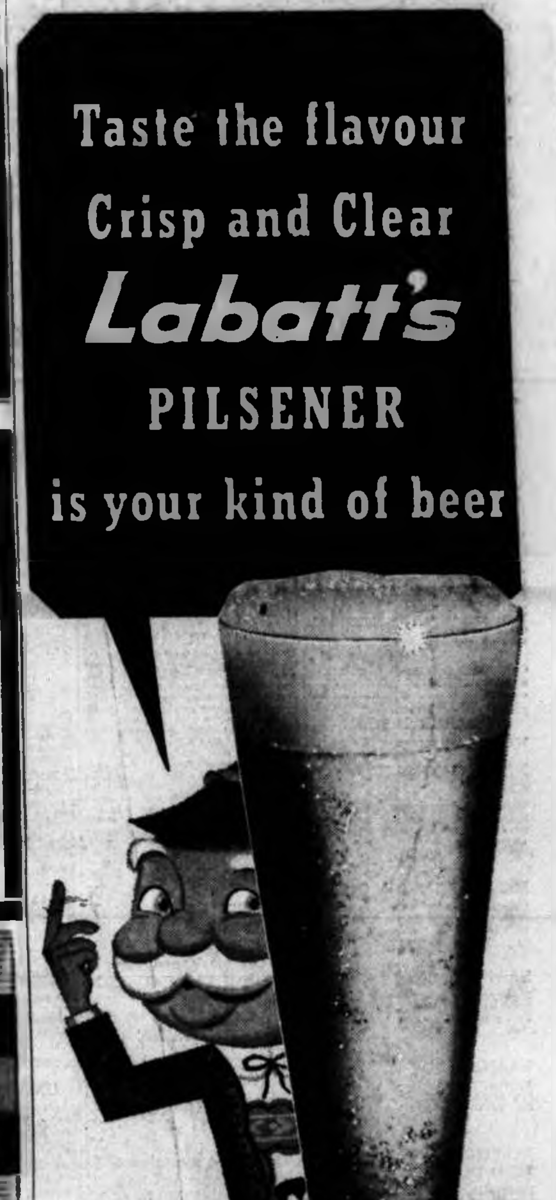

free home delivery: phone EV 2-6832 or EV 4-4179

PN61-108R This advertisement is not published or displayed by the Liquor Control Board or by the Government of British Columbia.

Centennial Spending Sparks Battle

Two senior city aldermen clashed loudly yesterday over the way the city's centennial advisory committee is being run.

Centennial chairman Ald. Geoffrey Edgelow and Ald. Millard Mooney conducted a running battle while Mayor Percy Scurrah and other aldermen tried to keep peace.

Ald. Mooney objected that the committee was being given special privileges in the spending of money, while Ald. Edgelow contended the committee would be hamstrung if it had to refer everything to council before contracts could be signed.

Final decision, which appeared to satisfy both Ald. Mooney and Ald. Edgelow, was that the committee's minutes should be given to all aldermen and that all events and entertainment arranged by the committee should be submitted to council for approval or veto.

"How much have you spent up to date?" Ald. Mooney asked Ald. Edgelow and then went on: "They have been operating now, how long? Two months."

"All this is doing is trying to criticize something before it even gets off the ground," Ald. Edgelow said.

Mayor Scurrah told Ald. Mooney he felt the criticism was unfair.

Ald. Edgelow reported the committee has spent $1,884.01, not counting salaries for June. He said executive director William Dowe is paid $450 a month and the secretary is paid $280.

"The committee pays $80 a month for rent and off-street parking," he added.

"Where is it?" Ald. Mooney asked, and smiled when Ald. Edgelow replied: "710 Johnson." The address is the same as Ald. Edgelow's business premises.

A meeting of the centennial advisory committee will be held in city hall at 3 p.m. today.

Andy Capp

Swords to Bottles

Gallery Adds To Collection

The Art Gallery has accepted a number of gifts for its permanent collection, ranging from decorated Japanese swords to Peruvian clay vessels.

Donations include an unknown 16th century Italian oil painting of the Virgin and Child with St. Francis, three 18th century Chinese textiles, two decorated clay vessels of the ancient Chimu culture of Peru, a carved Chinese jewel box.

Also, a black-glazed bottle by the Swiss-American potter Paul Bonifas, two ivory-cased swords from the court of an 18th century Japanese shogun, two Eskimo prints, two stipple engravings by the 18th century printmaker Francesco Bartolozzi and a portfolio of five of Victoria painter Herbert Siebner's new silkscreen prints.

James Island Payroll Cut By $150,000

Layoffs at the James Island explosives plant of Canadian Industries Ltd. will see a cut in the payroll of about $150,000, officials said yesterday.

M. J. Watson of Montreal, general manager of the company's explosives division, said the total annual payroll at James Island is about $425,000.

Almost 50 per cent of the present total plant strength of 109 will be cut although efforts will be made to resettle as many as possible in other company operations.

The cutbacks have been forced through the declining use of nitroglycerine in explosives.

Admission Prices Cut

'Tropical' Sidney Day Bargain-Rate Festival

Bargain rates will be offered to spectators at Sidney Day celebrations July 1.

Admission prices have been cut from 75 to 50 cents to attract more people into the grounds for the one-day event.

Based on a tropicana theme, the event will feature entertainment by a Samoan group from Seattle. Highlight of this act is a dance done with flaming swords. Negotiations are in progress to sign up a calypso band and dance act for the event.

During the afternoon there will be pony rides for the youngsters and games for the adults along the midway.

South Sea travel films will be shown in one section of Sancha Hall with a dance for teen-agers being staged in another section.

Miss Sidney, who will reign over festivities, will be chosen from a group of eight contestants on Saturday night at Sanscha Hall. Judging will be accompanied by a variety show.

Sidney Day begins with a parade at 11 a.m. and winds up with a Tropicana Ball which runs from 9 p.m. to 1 a.m.

Witnesses Set Convention

Some 400 Victoria Jehovah's Witnesses next week head for Vancouver as delegates to a six-day Bible convention beginning July 4.

It is expected about 25,000 Witnesses from western Canada and the United States will attend.

City Float Shrinks From Rain

It had better be fine for Sidney Day, July 1.

If it isn't, Victoria will not be sending its float to take part in the Sidney Day parade, together with Miss Victoria, Nina Holden, and her princesses, Marieka Schwagley and Audrey Thornton.

City council yesterday agreed to send its float if it could be done for $150. Ald. Geoffrey Edgelow had told council the cost would be $150 if the day was fine but it would be doubled if it rained, as bunting and decorations would have to be replaced.

Squadron Members Face Practical Test

Victoria member of the Canadian Power Squadron, who recently completed their sailing courses, will get a practical test Sunday when trials are held in the Gulf Islands.

Fifteen exercises, including man-overboard drill, will be held before the 25 boats finish at Fulford Harbor.

Rear-Admiral Finch-Noyes, flag officer Pacific Coast, speaking Wednesday at a ceremony honoring newly qualified members of the Victoria squadron, stressed the need for water safety and self-control.

Squadron pledge was given by Courtney Haddock, district commander. Garth Griffith, Victoria squadron commander, who is an administrative officer of the B.C. Hydro, was unable to attend the meeting because of a survey being conducted in the Columbia River basin.

Admitted as members following completion of the initial CPS course were: T. B. Bird, Dr. C. Y. Brown, Denis C. Corby, A. E. Dallain, J. C. E. Fridden, Peter M. Foulkes, M. A. M. Fraser, G. A. Giles, Eric R. Gilroy, C. H. Harrell, W. Kay, J. P. McBride, T. Micheil, J. A. Miller, G. A. Parker, I. D. Pearson, Dr. D. G. Revell, R. S. Richardson, Jack Simpson, J. G. Stewart, G. O. Swartz, R. Thompson, Ben Webb, F. W. Webb, and P. J. Webster.

Members who made grades of 80 per cent or better in seamanship were Dr. W. E. Beck, Dr. David M. Boyd, E. G. Brookbank, J. E. Brown, James Burrough, W. O. Cameron, Mrs. Viola D. Calon, J. G. Davey, W. A. Dawe, T. G. Denny, J. R. Genge, Peter Goy, Miss Susan Gray, A. Greenwood, J. B. Hedley, J. R. C. Hewett, W. G. Holms, W. J. Hooper, T. H. Hutchinson, Jack Knowland, Dr. D. R. Taylor Lee, Dr. A. W. Lee, Mrs. J. E. Lodge, D. G. McMillan, Col. T. Martin, Dr. E. T. W. Nash, B. J. Richardson, Miss Lillian Rivers, Dr. L. M. Roberts, Mrs. L. M. Roberts, A. M. Robertson, R. H. Smith, and G. T. Storrie.

Advanced piloting endorsements went to Mr. Goy, Mr. Greenwood, Mr. Knowland, and Dr. Nash.

Have a GOOD RUM for your money

LEMON HART RUM

This advertisement is not published or displayed by the Liquor Control Board or by the Government of British Columbia.

An Evening's Entertainment
That's what you get at the . . .
ROYAL LONDON WAX MUSEUM
Open 9.00 a.m. till 10.30 p.m. daily
Crystal Garden, Belleville at Douglas
(Operated by London Wax Museum Ltd.)

Feature: 1.05, 3.05, 5.10, 7.10, 9.15 (Last complete show at 8.50)
. . . The Funniest Film of the Year!
ODEON (Doors Open at 12.50)
Make Mine Mink
TERRY-THOMAS ATHENE SEYLER
HATTIE JACQUES BILLIE WHITELAW
ADULTS 50c TIL 2 P.M. • CHILDREN 25c ALL DAY

50c till 2 p.m. • Action-Filled Entertainment
MARLON BRANDO Karl MALDEN
One eyed JACKS
Regular Prices Technicolor
Adult Entertainment
Royal
Doors 1 p.m. Feature: 1.20, 3.50, 6.30 Last Complete Show 8.50 Last Feature 9 p.m.
NOW!

STARTS TODAY! ALL The SUSPENSE - - - The THRILL of DEATH-DEFYING DRAMA!!!
HIPPODROME
EASTMANCOLOR
The film catches the sweep and pageantry of life under the big-top, and in particular focuses on the startling performance of a group of magnificently disciplined tigers.
SPECTACLE! JEALOUSY! TRIXIE wanted success at any cost and didn't mind the danger!
CAMERON never missed unless he wanted to!
CAPITOL A FAMOUS PLAYERS THEATRE
Doors 1 p.m. Feature at 1.00, 3.12, 5.16, 7.20, 9.24
WILLY BIRGEL · MARGIT NUNKE · FRED BERTELMANN · WALTER GILLER

"EXPORT" PLAIN OR FILTER TIP CIGARETTES

Morrison's Budget Announcement
7½% Off
On 160 Premium USED CARS
★ Thursday
★ Friday
★ Saturday
MORRISON'S

McMorran's Cordova Bay Ltd.
DANCING SATURDAY EVENINGS
in the "Seaview Room"
Geo. Kraeling's Orchestra
Tables, GR 9-2343

TAX Reduction NOW SAVE up to $270 On New FORD Of Canada Products
SUBURBAN MOTORS
3305 N. Douglas at Saanich Rd.

Follow JOVIAL JOHN and the Crowd TO THE
STUDENT DANCE
Friday Memorial Arena - 8.30 p.m.

CLUB 1206
(1206 WHARF STREET)
Presents
A Revival of Victoria's Own "Gashouse Six"
Playing DIXIELAND This Weekend
Vocals by PEGI BAKER and JACK WRIGHT
OPEN 10.00 P.M. UNTIL ? ?
Reservations—EV 5-9464 or GR 9-4025

HELD OVER!
BRITISH COMEDY
OAK BAY
"Dentist in the Chair"
This is definitely just what the doctor ordered—they will even extract your laughter till it hurts!
Bob Monkhouse, Kenneth Connor, Peggy Cummins
Doors 6.30. Complete shows 6.45 and 8.40 Feature 7.13 and 9.07
Next: For 2 Nights Only, David Niven in "SEPARATE TABLES"

GEM THEATRE SIDNEY
"FOR THE LOVE OF MIKE"
Color and Cinemascope
Richard Basehart—Rita Erwin
Tonight—7.45

NOW SHOWING
"SCHOOL FOR SCOUNDRELS"
British Comedy
Ian Carmichael - Terry Thomas
Janet Scott - Alistair Sim
CARTOON AND SHORT
Doors at 6.45
Complete Program 7 and 9 Feature 7.30 and 9.30
FOX
HILLSIDE AND QUADRA
Air-Conditioned by Refrigeration for Your Comfort

Tillicum OUTDOOR
CORNER BURNSIDE-TILLICUM — EV 2-7531
BOX OFFICE OPENS 7.45 — FIRST SHOW AT DUSK
• BINGO TONITE! JACKPOT — $120 •
Tony Curtis Debbie Reynolds
in PERLBERG-SEATON production of GARSON KANIN'S
the rat race technicolor
JACK OAKIE KAY MEDFORD DON RICKLES
ENDS TONIGHT!
MURDER AT A PRIVATE SCHOOL!
M-G-M presents MICKEY ROONEY · TERRY MOORE · DAN DURYEA
in AN ALBERT ZUGSMITH PRODUCTION
PLATINUM HIGH SCHOOL
Co-Starring YVETTE MIMIEUX · Introducing CONWAY TWITTY

Best beer brewed in B.C.!

Old Vienna Lager gets its unusually bright sparkle from the filters you see pictured above. It's filtered often and carefully to make sure you *always* get a bright, clear drink. To get the best beer brewed in B.C. reach for an Old Vienna Lager.

We invite you to compare the brewing of Old Vienna Lager with the brewing of any other beer. The comparison will show you why Old Vienna Lager is the Best Beer Brewed in B.C.

O'Keefe Brewing Company B.C. Limited
Free home delivery— EV 2-6832 or EV 4-4179
This advertisement is not published or displayed by the Liquor Control Board or by the Government of British Columbia.

Shop Friday at the BAY
9 A.M. to 9 P.M.

Hudson's Bay Company.

INCORPORATED 2ND MAY 1670.

For Courteous Phone Order Service
Dial EV 5-1311

Shop at the BAY for all your summer camp, cottage needs

C'mon folks, it's time to enjoy the great outdoors and rejuvenate in the glorious sunshine! Plan on a picnic down at the beach, look forward to a weekend of camping, or relax summer-long at the cottage by the lake. Outdoor living is even more fun when you have the proper equipment to further your enjoyment. Take along a chill chest for those picnics and don't forget the flatware set (use them at the cottage too) . . . an ice chest for boating trips . . . the complete barbecue outfit for those summer camp-outs. They're all (and more) at the BAY!

Put all your camp furnishings on C.D.P. with NO DOWN PAYMENT . . .

Visit our credit office, 4th floor and open a C.D.P. account . . . you decide on the amount needed for your Summer fun, then the friendly staff will arrange easy monthly payments—no down payment required!

Cottage Size Rangettes

Offer maximum efficiency the compact way, featuring calrod top elements, baked enamel oven that's thermostatically controlled. White porcelain finish. 3-year guarantee.

99.50 C.D.P., $9 monthly

Standard model has large coil-type elements and heat indicator on oven door. 1-year guarantee.

68.50 C.D.P., $6 monthly

Insulated Chill Chest

Made of fiberglas insulated steel, includes separate inner pail (waterproof) and large carrying handle. The height takes tall bottles.

20.95 C.D.P., $5 monthly

Cottage Boxes

Lightweight metal containers in two spacious sizes for packing all your picnic and camping supplies.

13"x9¾"x8½", **2.49**

18"x12¾"x10¾", **4.95**

Insulated Vinyl Bag

Keeps food hot or cold (from soup to ice-cream) ideal for picnics, camping, carrying frozen foods. Fiberglas insulation. 11" high, 17" wide. Each **2.98**

Stainless Steel Flatware

Ideal for camping, picnicking and Summer cottage, this 24-piece set includes 6 knives, 6 forks, 6 dessert spoons and 6 teaspoons. Set **8.95**

The BAY, housewares, lower main

For those summer camp cook-outs

Complete Outfit For Bar-B-Queing

Enjoy cooking out-of-doors . . . it's fun with this barbecue set that includes hood, spit, electric motor, heavy duty fire bowl, adjustable grill, tripod legs and rubber-tired wheels. Special **23.88**

C.D.P., $5 monthly

Large Barbecue

Fully Adjustable

Fully adjustable grill for all types of barbecuing, plus heavy duty steel bowl and sturdy tripod legs. **12.88**

Barbecue Accessories

- Heart-o-hickory Smoke Chips, 2-lb. bag **69¢**
- Wild Cherry Smoke Chips, 2-lb. bag **69¢**
- Sweet Applewood Smoke Chips, 2-lb. bag **69¢**
- Select Highland Hardwood Charcoal Briquets, "A hot-clean-fire" . . 5 lbs. **85¢** 10 lbs. **1.29** 20 lbs. **2.50**
- Bar-B-Base Mineral Fire Base for quicker heating. Bag **89¢**

Matching Barbecue Tools

Basting Brush	98¢
Hot Dog Roaster	1.49
Bar-B-Que Fork	98¢
Long Skewer	98¢
Long Tongs	1.49
Cook Book	98¢
Hamburger Grill	1.49
Hamburger Press	98¢

The BAY, garden shop, lower main

Versatile and Practical Cottage Furniture

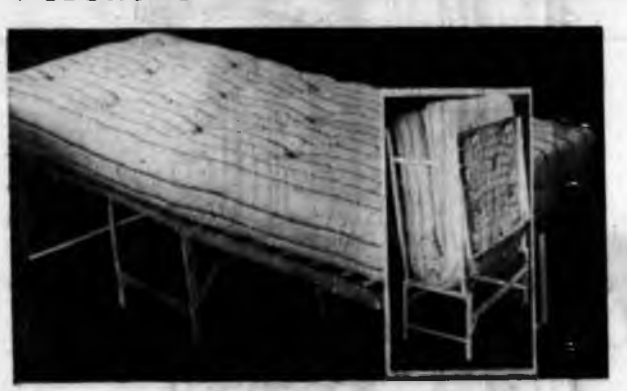

Rollaway Cot With Mattress

28.99

C.D.P., $5 monthly

You'll find both comfort and convenience with this rollaway cot, featuring durable angle iron frame (unfolds to 2'6"x6' bed) and complete with spring-filled mattress.

Studio Lounge By Simmons

79.99

C.D.P., $7 monthly

Converts easily into single or double bed size due to versatile styling of bolster back. Quality Simmons spring-filled upholstery in popular tweeds. Wide range of colors available. Size 3'x6'.

Drop-Arm Love Seat

109.99

C.D.P., $9 monthly

Dual purpose styling offers a neat sofa by day and most comfortable single bed by night . . . and you'll love the traditional charm found in skirted bottom, 3-position wing arms, and choice of tweed or colonial print.

Converta Lounge, Swedish Import

29.95

C.D.P., $5 monthly

Converts to a bed; a chair; a health-board. Amazingly versatile, covered with durable insulated plastic in yellow or blue tartan; plain shades of blue or red.

The BAY, furniture, 4th

Stock up on Bedding from the BAY

Zippered Pillow Cases provide a smooth fit and detach easily from pillow for washing . . . come out glistening white, made of quality cotton! Each **49¢**

Thick Flannelette Blankets

Outstanding low price for such fine quality! Thick, down-soft cotton flannelette woven into long-lasting blankets.

70" x 90", Pair **3.99**

70" x 100", Pair **4.99**

80" x 90", Pair **4.99**

Bunk-Size Sheets of closely woven (long-wearing too) white cotton and sized to fit the bunk bed and sleeping bags to perfection! 54"x90". Each **1.49**

Caldwell Towels have extraordinary absorbency, feature fluffy nap, smart stripes of olive, beige, turquoise, topaz, antique gold, yellow and pink. Colorfast.

Bath, each **98¢** Hand, each **58¢** Face, each **28¢**

Wabasso Cotton Sheets—Closely woven (120 threads per sq. inch) with slight flaws that will not affect their long wearing qualities, or their crisp good looks. White, in size 81"x100". Each **2.49**

The BAY, staples, 3rd

Watch for "Mr. Markdown" Friday Night

You could save valuable dollars by being on the spot when Mr. Markdown slashes prices on the very item you or your family have been needing. He'll be moving throughout the store on Friday night starting at 7.10 p.m. cutting prices on attractive and useful additions to your wardrobe or your home. P.A. announcements will keep shoppers informed of his whereabouts! Watch for him!

Leave the Kiddies in Playland While You Shop

You can shop in peace—have complete confidence that the kiddies will be well looked after by members of the BAY'S Teen Club . . . There's entertainment (games and TV) to keep them amused. Opens Friday night at 5.30 in the **Douglas Room, 3rd floor.**

Friday Night Shoppers' Dinner Special

Served from 4 p.m. to 8.30 p.m. in the Olympic Room, lower main.

Tender Roasted ½ Young Chicken with Dressing
Mashed Potatoes, Green Peas · Roll and Butter
Choice of 15c dessert.
Fort Garry Tea or Coffee **99¢**

Kiddies' portion 55¢

Island Edition
★ ★ ★
Duncan Bureau
Chamber of Commerce Bldg.
Phone Duncan 1600

The Daily Colonist.

Vancouver Island's Leading Newspaper Since 1858

Island Forecast: Sunny, Warm
(Details on Page 2)

No. 163—103rd YEAR | VICTORIA, BRITISH COLUMBIA, FRIDAY, JUNE 23, 1961 | 10 CENTS DAILY 10 CENTS SUNDAY | 28 PAGES

GRITS LAUNCH FIERY ATTACK ON 'OFF WITH HEADS' POLICY

OTTAWA (UPI)—The federal government's action to devalue the Canadian dollar was in contravention with Canada's obligations in the International Monetary Fund, Liberal front-bencher J. W. Pickersgill said last night.

Mr. Pickersgill (L—Bonavista-Twillingate) told the House of Commons that the measures amounted to establishing the principle of "fouling one's own nest," as a cornerstone of government policy. He also predicted that Finance Minister Donald Fleming would suffer the fate of Bank of Canada governor James E. Coyne.

ROWDY SESSION

The speech during the six-day budget debate was one of the rowdiest of the present session. Government members of Parliament shouted in protest when Pickersgill described the government's "off with their heads!" policy.

The Opposition earlier branded the budget as "thoroughly inadequate" to meet the country's economic problems and said it lacked "the major measures" necessary to stimulate production and employment.

FLEMING ACCUSES

Mr. Pickersgill's attack was the most outspoken so far in the debate. He charged that Mr. Fleming had been using the foreign exchange fund since last December, without the knowledge or approval of Parliament, to reduce the dollar.

This action, Mr. Pickersgill added, was contrary to the International Monetary Fund.

'HEADS MUST ROLL'

Mr. Fleming labelled the statement "false."

Mr. Pickersgill said the bypassing of Parliament in this connection was in line with Mr. Fleming's "dictatorial . . . 'to hell with Parliament' attitude."

"With this government," he added, "there is one principle of government—a head every three months; the heads must roll.

"The head of the government has to have heads, one after the other.

"Off with their heads! Off with his head!," Mr. Pickersgill shouted amid an uproar. "We recall of course the time when the minister of justice (E. Davie Fulton) was humiliated over the RCMP and we lost the head of the commissioner.

"Now we see what is happening here," Mr. Pickersgill added, referring the government's request for the resignation of Bank of Canada governor James Coyne.

"And I suggest Sir, that the next head that will roll will be the head of the minister of finance."

Mr. Pickersgill said the present administration was "a one-man government . . . with a lot of little boys running errands, and none of them has been running more unpleasant errands than the minister of finance has had to run in the last few weeks."

★ ★ ★

J. W. PICKERSGILL

Drought-Hit Cattlemen Pray for Rain and Aid

OTTAWA (CP)—A plea for government aid to help western beef producers confronted by an "emergency" drought situation was heard Thursday in the Commons.

James Speakman (PC—Wetaskiwin) said drought conditions on the Prairies are at their worst since the dustbowl 1930s and feed prospects for beef herds are poor.

Speaking in the budget debate, he said the government should assist cattlemen in buying fodder for their animals. It is vital to maintain the flow of Canadian beef into the big United States market.

The early hay crop which normally would be cut at this time of year was useless. There would only be a late—and probably poor—hay cut.

WINNIPEG (CP)—The Free Press says in its first crop report of the year that major crop failures in many areas of the Prairie grain belt are in the offing unless abundant rainfall comes within 10 days.

The newspaper said "current crop prospects are the grimmest in many years."

Put U.K. in Common Market Businessmen Urge Macmillan

★ ★ ★

LONDON (CP)—British businessmen urged the government Thursday to join the European Common Market. (See editorial, Page 4.)

The association of British chambers of commerce decided to urge Prime Minister Macmillan that Britain should enter the Common Market "subject to certain conditions."

STUDY GROUP

The association agreed to send Macmillan the report of an association study group which made the recommendation.

The association declared that any solution to the Britain-Common Market problem should take fully into account the overall interests of both British home agriculture and Commonwealth imports of agricultural goods.

RESERVE JUDGMENT

The annual conference of the Confederation of Shipbuilding and Engineering Unions, meeting in Eastbourne Thursday, decided to reserve judgment on whether Britain should join the Common Market.

The conference of 200 delegates representing 39 unions agreed to table a resolution opposing British membership as "injurious to our national interests."

TOLD CHAMBER

Chancellor of the Exchequer Selwyn Lloyd told the chambers of commerce that Britain must cut her foreign aid and military spending overseas in an attempt to check an unfavorable balance of trade.

Lloyd said the decision by Canada to make a substantial discount of the Canadian dollar to boost its economic growth will cause no downgrading of sterling.

REDUCING COST

Without going into detail, Lloyd referred to Britain's need to find some means of reducing the foreign exchange cost of British forces overseas.

This was interpreted as foreshadowing a new drive by Britain to get the West Germans to shoulder more of the burden of maintaining British garrisons along the Rhine.

The government, meanwhile, announced that three cabinet ministers will "discuss with Commonwealth governments the main issues involved and the terms on which association with the European economic community might be acceptable to the United Kingdom and them."

European Common Market nations are shown as shaded areas.

Bread Price Going Up Say Bakers

TORONTO — Bakery officials say the new federal budget will raise bread prices by a cent or more. World wheat prices are set in U.S. dollars and Canada's smaller dollar will buy less. Flour price to bakers rose 25 cents to $5.35 per 100 pounds Wednesday. This, said General Bakeries president Joseph P. C. Conrad, makes a bread price increase inevitable.

'Nursing Home Racketeers 'Soak' Aged'

Charges that some private nursing homes in B.C. "soak" customers with prohibitively high prices and provide substandard service were made at the B.C. Old-Age Pensioners' Organization convention in Victoria yesterday.

The accusation came during debate on a resolution demanding better housing and medical service for senior citizens.

'FANTASTIC PRICES'

Speaking from the floor, one delegate claimed that nursing homes—in some cases—were making relatives and the government pay fantastic prices for services not even being provided.

Another delegate called for closer supervision of nursing homes by senior and local governments. Referring to nursing home operation as a "racket," but emphasizing the term applied only in certain instances, he claimed that executives of the provincial organization's branches had been denied admittance to one home.

"They wanted to keep us out because we might see too much," he said.

PENSIONS PLEA

One resolution—passed without a dissenting vote—pointed out industry's retirement age is still 65, while pensions do not begin until five years later. "We therefore recommend that the pensions begin at 65 for men and 60 for women," it said.

All That And Virus, Too

White House physician Dr. Janet Travell registered stunned frustration yesterday with discovery President Kennedy has followed up lingering back ailment with virus infection which shot his temperature up to 101.6 and confined him to bed. "How much longer do I have to hang around here?" was sickbed query from feverish chief executive.

DON'T MISS

Island Students Win UBC Prizes
(See Page 2)
★ ★ ★
Names in the News
(Page 3)
★ ★ ★
Value to Community Doesn't End at 70
(Page 5)
★ ★ ★
Wild Coquihalla Line Expensive Headache
(Page 9)
★ ★ ★
'Paid for Services' Says Accused Senator
(See Page 13)
★ ★ ★
Protests Kill Douglas Plan
(Page 17)
★ ★ ★
Aldermen Battle Over Spending
(Page 27)
★ ★ ★

	Page
Bridge	24
Comics	12
Crossword	23
Financial News	8
Garden Notes	12
Radio Programs	22
Social	18, 19
Sport	10, 11
Television	21
Theatres	27

Lifejacket Potential 'Killer'

VANCOUVER (CP)—Harry Hamper, manager of the B.C. Safety Council, said Thursday that "killer" lifejackets that could drag a child under the water instead of buoying him up, have been sold in Vancouver.

He said the unapproved jackets soak up water instead of repelling it and weigh as much as six pounds when saturated.

CLOSE CALL

His warning came after a six-year-old North Vancouver girl almost drowned in a neighbor's pool last week while wearing a jacket.

Mr. Hamper said the jacket does not carry a Department of Transport seal of approval or any identification of the maker.

Alderman Pressed To Preach to Gales

By TED SHACKLEFORD

Victoria's "lighthouse philosopher," W. A. Scott, last night challenged a city alderman to preach a sermon on the Dallas Road waterfront Sunday.

"Christ went into the wilderness to preach, so why can't Ald. McLean?" Mr. Scott asked. Ald. Rev. J. L. W. McLean is pastor at St. Andrew's Presbyterian Church.

The challenge came after city council agreed to Mr. Scott's request that "speakers' corner" be shifted from a windy spot on Dallas Road waterfront to its original location, beside the animal pen in Beacon Hill Park.

ALL KINDS OF TRAPS

Ald. McLean strongly opposed the request in council and said he could see no reason why the position of the "speakers' corner" should be changed.

"There is a well-known saying that if a man will make a better mousetrap, the world will beat a path to his door.

"That goes not only for mousetrap, but also for claptrap," Ald. McLean continued.

AFTER DAFFODILS

". . . If they had anything to say people would flock to the seashore."

Mr. Scott had suggested the location should be changed during the summer months after the end of the daffodil season.

The Price Isn't Right

LONDON (AP)—A dealer bid £146,000 ($408,000) for an uncut 78.54-carat diamond at an auction Thursday—and was turned down because the bid did not match the minimum price set by the owner.

Coyne's Usefulness Destroyed—Pearson

OTTAWA (CP) — Opposition leader Lester Pearson said last night the usefulness of governor James E. Coyne of the Bank of Canada has been destroyed by the current controversy over him and it is "impossible for him to stay on indefinitely."

But he added that his Liberal party is "determined to see that Mr. Coyne gets his day in court and to see that he is not used unfairly as a scapegoat" for government uncertainty in policy.

He indicated that the Liberals won't strongly oppose the move to fire Mr. Coyne though they will attack the government's handling of the controversy which, he said, "should never have arisen."

Later, Mr. Pearson forecast a billion-dollar deficit for the federal government this fiscal year instead of the forecast $650,000,000.

Reds Can't Extinguish Berlin Rights—Rusk

WASHINGTON (AP) — Secretary of State Dean Rusk said Thursday the Soviets cannot extinguish the rights of the Western powers in Berlin.

Responding to Premier Khrushchev's declaration Wednesday that he will sign an East German peace treaty at the end of this year, Rusk said the Western powers have a powerful position in Berlin and have clear obligations there that cannot be wiped out by one-sided Soviet action.

The secretary told a press conference Khrushchev's words were militant but said the Soviet chief must be given every opportunity to avoid a miscalculation about the Western stand which could touch off a Third World War.

Vanier Catches Town Flatfooted

YELLOWKNIFE, N.W.T. (CP) — Governor-General Vanier arrived in this gold-mining town Thursday 72 hours ahead of schedule and Yellowknife had only half an hour to prepare a welcome.

The welcome they turned on was the wildest demonstration so far during the 6,000-mile vice-regal tour that began June 12.

The governor-general and Madame Vanier, in a response they have employed nowhere else on the trip, left their cars and walked down the main street waving to the crowds. Behind them walked Mayor Ted Horton, a man with a problem.

The confusion began earlier Thursday in Fort Simpson, previous stop on the vice-regal tour, when heavy rains forced a switch in schedule. Decision was made to fly to Yellowknife rather than to Inuvik with a stop at Yellowknife on return.

Meanwhile, on the ground, radio operators were unable to raise Yellowknife to warn them that the governor-general would be three days ahead of schedule. The word was passed to the aircraft, which radioed ahead.

The radio operator in Yellowknife called Mayor Horton on the telephone with the remark:

"I've got some news for you . . ."

Said Mayor Horton: "Boy, he sure had."

The mayor was just cranking up the press of the weekly News of the North, of which he is editor and publisher.

"Now I've got a new headline, but I'll have to take another look at those advertisements saying he's arriving Sunday."

Within minutes people began to arrive at the airport. Four RCMP officers—one of them had been painting a boat minutes before—arrived checking each other for buttons undone. Their red coats had been in the cleaners moments before.

The Vaniers arrived hungry—electrical trouble put out the galley aboard their aircraft—and were driven to a dinner awaiting them downtown.

The first words on landing were Madame Vaniers:

"Aren't we a nuisance," she called from the aircraft steps.

"Here we are a little early, but we knew nothing would faze you," the governor-general said to Mayor Horton.

Bomb Plea Hits Close To Home

WASHINGTON (UPI) — President Kennedy and Prime Minister Hayato Ikeda called yesterday for an effective treaty outlawing nuclear weapons.

The Japanese leader's native town is Hiroshima, destroyed by a U.S. atomic bomb in 1945.

No Spring to Break

The sands of time—in this case a massive weight suspended in a 40-foot vertical shaft—run out once a week for Elmer Blackstaff, official winder of the huge clock situated in Nanaimo's new Catholic church. Every seven days Elmer wends his way up 100-step staircase to top of clock-tower, cranks weight up the shaft and makes whatever adjustments are necessary to maintain accuracy.—(Jack Work photo.)

Comox Tries Again

Public Meeting On Sewer Plan

COMOX—A public meeting will be held here next month to determine public support for the placing of a new sewage bylaw totalling $335,000. A 1958 bylaw was defeated.

Consulting engineer for a proposed sewer project advised the village several financial benefits can drop the cost to property owners considerably.

About 20 per cent of the total cost of $335,000 could be saved through winter work grants and further amounts from a low interest loan and write-off by the federal government. St. Joseph's Hospital is expected to make a large grant toward the system.

A move by many contractors from the Prairies into the B.C. construction field also would benefit the project from more competitive bidding, the engineer said.

Council chairman Ron Ellis said NHA has advised future housing loans will be cut off unless sewers are available.

Duncan Traffic

Thorny Path For Bylaw

DUNCAN — City council's traffic committee Tuesday discussed the proposed new traffic bylaw with truckers and businessmen and found a thorny path ahead.

Ald. Hamish Mutter, traffic chairman, said truckers and businessmen approve council's intention to have loading zones in the city, but truckers objected to the new bylaw banning trailers from the downtown section.

Businessmen said they are opposed to the time limit set on the loading zones.

Under the proposed bylaw, street loading may only take place between 9 and 11 a.m.

Ald. Mutter said the truckers protested vehicles exceeding 26-feet in length being stopped from using the loading zones.

Businessmen and truckers both approve council's action to ban double parking.

The traffic chairman added that store owners have requested that more than eight loading zones be made available.

He said points arising out of the discussion will be presented to council.

Rank Confirmed For Capt. Rogers

Rank of Surgeon Capt. John W. Rogers of Victoria has been confirmed, in a recent announcement by Defence Minister Douglas Harkness. He is principal medical officer on the staff of the flag officer Pacific Coast.

4 Canadian Cigarettes "Safer" Than Before (but 12 have more tar)

Doctors say tar and nicotine in cigarette smoke are harmful — and Canadian cigarettes *have changed* in the past two years. Some offer *more protection* than others! In July Reader's Digest the latest laboratory report on 18 different brands tells you *how much* they have changed. 12 cigarettes (including many filter-tips) now have *more* tar . . . and *one* has a new low-low tar content. How does *your* brand stack up? Before you buy another package read "Facts We're Not Told About Filter-Tips" — one of 36 articles in July Reader's Digest. Get your copy today—at any newsstand.

Not True

Nanaimo MP W. F. "Bus" Mathews yesterday emphatically denied a report he would not be a candidate in the next federal election. "There is no foundation for the rumor," he said, " I am very happy serving the people of my constituency and intend seeking the nomination . . ."

Ship Calendar

NAVY

HMCS Saguenay and Fraser return at 2 p.m. Sunday; Sussexvale, Ste. Therese, Stettler, Antigonish, Beacon Hill, New Glasgow and Jonquiers return at 10 a.m. June 30; Assiniboine, Skeena and Margaree return at 11 a.m. July 13.

MERCHANT

Victoria—Otello, Catalina Star, Archanal.
Crofton—Aria.
Chemainus—Lakemba, World Jasmine.
Texada—Nichusui Maru.
Harmac—Kastor.
Tahsis—Belgrano.
Duncan Bay—Seahorse.
Alberni—Esperos, Mostun, Mariblanca.
Nanaimo—Gerina.

Spokesman Asks

Hospital Drive Impasse Key?

Would Heal Split In North Cowichan

DUNCAN—A proposal that the Duncan area solve its $3,566,586 hospital scheme impasse by means of voluntary donations came yesterday from Vancouver Island Ratepayers Association president George Bonner.

The project was all set to proceed with financing from Duncan, Koksilah Valley, Cobble Hill and North Cowichan when North Cowichan council got bogged down in a conflict with Chemainus Hospital interests.

THREE DEFECT

North Cowichan had given two readings to a bylaw which would have pledged it to contributing some $512,000 towards the new hospital, but three members defected after Chemainus Hospital officials said part of this sum would have to be raised within the tax area associated with Chemainus Hospital.

On Wednesday, North Cowichan Council simply failed to give third reading and left the entire scheme up in the air.

Mr. Bonner has proposed that part of the $1,593,000 local share of the hospital cost be raised by private donations from industry and the general public.

$200,000 EACH

Each of the four partner communities would raise $200,000 by means of taxation and the hospital district would solicit contributions for the remaining $800,000.

North Cowichan municipality could retain its partial allegiance to the Chemainus Hospital within its borders by raising $400,000 out of taxation and turning half of this amount over to a Chemainus Hospital building fund.

This, said Mr. Bonner, would heal the split within North Cowichan over which hospital to support and simultaneously take part of the load off property owners.

"Many people I know who are not property owners would be willing to make some contribution to the hospital," he said.

Mr. Bonner also called upon the provincial government to provide a second alternative by making available some of the revenue it has derived from the E & N Railway Belt Taxation Act.

$8,000,000 NET

He claimed the province has netted some $8,000,000 under the Act in the past 10 years through use of timber and mineral rights and said the money should be earmarked for the benefit of communities along the E & N route "from Esquimalt to Campbell River.'

"What better use could this money be put to than for building hospitals?" he asked.

Tennis Classes Soon At Carnarvon Park

Tennis classes of the Oak Bay recreation commission will begin at Carnarvon Park at 9 a.m. July 3 and at Windsor Park at 9 a.m. July 4.

HOW TO STOP LOOKING OLDER THAN YOUR BIRTHDAYS

What makes a woman's face age prematurely—with crow's feet, little lines, roughness? The answer is *skin dryout*, a condition caused by harsh weather, overheated rooms, low-fat diets, etc. If this is your problem, you need POND'S DRY SKIN CREAM. This famous cream, now with Allantoin, starts to repair dry skin in just 10 minutes! Allantoin floats off lifeless surface skin cells, opens the way for swift penetration of Pond's rich moisturized lanolin to thirsty tissues far below. Almost overnight, your skin takes on new tone, looks smoother, softer and *younger*. Pond's special formula will re-moisturize, revitalize even the driest complexion. Get POND'S DRY SKIN CREAM . . . use it regularly. In jar or tube, wherever cosmetics are sold. Advt.

Maple Bay

Marina Project Studied

NORTH COWICHAN — A $10,000 plan to install marine floats and marine fueling facilities at Maple Bay was tabled this week by North Cowichan council.

Main reason for tabling the request for two weeks was to allow Maple Bay residents an opportunity to give their views.

$10,000 PLAN

The $10,000 scheme was submitted by R. Landsdell, owner of the Maple Bay Inn.

In a written request to council for approval, Mr. Landsdell said the marine facilities will be financed by himself and an oil company.

TWO SIDES

Reeve Donald Morton said there were two sides to the proposal. If the inn is to make a profit, it did require the marine facilities.

He also pointed out that residents should be given the chance to state their feelings about the project "for we will have a commercial gas station on the foreshore."

BATHING SHOES
ALL SIZES
also
THONGS
Men's, Women's, Children's
All Same Price, 44¢
Cochran's Shoe Store, Sidney

Liberals Invited To Picnic Party

Greater Victoria Liberal party members will be invited to a picnic Aug. 12 at Eagle Park, Elk Lake, arranged by the Saanich Liberal Association.

TAX $270 Reduction NOW SAVE up to On New FORD Of Canada Products
SUBURBAN MOTORS
3393 N. Douglas at Saanich Rd.

Silk Specialists Since 1903

Saba Bros. Limited
1130 Douglas Street
Phone EV 4-0561

From Italy and you
Sew it Yourself

A Riviera Jacket that really gives you that individualist feeling . . . and you made it yourself. They're exclusive to Saba's . . . in vivid colours and exotic prints on a fine ribbed cotton satin. No pattern is necessary because each piece is clearly marked. Just cut out and sew.

Each length 9.95
Fashions-by-the-yard — Saba's, 2nd Floor
Mail orders promptly filled
It's ALWAYS Saba's for Fabrics

CARLING'S PILSENER

B.C.'s Favorite . . . because of the taste!

The true taste of hops — vigorous and bracing. That's Carling's Pilsener, the full-flavored beer that sips right and deeply satisfies. Reward yourself with a case tonight!

The Best Brews in the World Come From Carling's

for free home delivery, phone:
EV 2-6832 or EV 4-4179

THE CARLING BREWERIES (B.C.) LIMITED

This advertisement is not published or displayed by the Liquor Control Board or by the Government of British Columbia.

Cap'n Mac Says
For Quality and Economy Look to McQuades

EEz-In BOARDING LADDERS

2-Step— 25" high, 7" hooks $8.75
3-Step— 36" high, 7" and 11" hooks $10.25
4-Step— 48" high, 7" and 11" hooks $12.25

Open Weekdays 8 a.m. to 5 p.m.
Open Saturdays 8 a.m. to 12 noon

SHIP CHANDLERS (McQUADES) LTD.
1252 WHARF Foot of Yates
EV 3-1141

HOLIDAY SPECIALS AT B.F.Goodrich

BRAND NEW—FIRST LINE
"De Luxe Silvertown"
750 x 14
TUBELESS
SAVE OVER 30% ON THESE TOP QUALITY TIRES —
With Trade-In

$21.95
B.F.Goodrich
24-MONTH ROAD HAZARD WARRANTY

LAWN & PATIO CHAIRS
- LIGHTWEIGHT
- DURABLE
- COLORFUL

$11.95 a pair

WHY DELAY? BUY TODAY!
USE YOUR CREDIT — OPEN AN ACCOUNT TODAY—AND TAKE ADVANTAGE OF THESE SPECIALS.
- BUDGET OR CURRENT ACCOUNTS

LOWEST PRICED TUBE TYPE

$10.95
670-15
600-16
And Your Recappable Trade-In
12-MONTH ROAD HAZARD WARRANTY

GARDEN HOSE SPECIAL

5-YEAR GUARANTEE
- Translucent
- Green
- Coupled

50' Length Only **$1.99**

WHEEL ALIGNMENT
Special
$9.50

- Camber scientifically adjusted.
- Caster scientifically adjusted
- Correct the toe-in, toe-out of your car's front wheels.
- Inspect for wheel balance, coil springs, tire wear, etc., for your added safety.

EASY TERMS AVAILABLE
Terms As Low As $1.00 Down

BUDGET TERMS

B.F.Goodrich
1111 Blanshard St. at Fort EV 3-7541

The Daily Colonist.
(ESTABLISHED 1866)

SECOND NEWS SECTION — VICTORIA, BRITISH COLUMBIA, FRIDAY, JUNE 23, 1961 — PAGE SEVENTEEN

Mailbox-Cracker Strikes Again Police Still Hunting for Lead

Post office and police investigators, still without a lead in the forcing of half a dozen mailboxes about two weeks ago, had another case of the same thing on their hands yesterday.

A mail collector on his rounds found the mailbox at Craigflower and Raynor had been forced open. There was still mail in the box, and none was lying nearby, so it could not be determined if anything had been stolen.

The collector notified post office officials and city police immediately.

'Badly Misled,' Say Aldermen

Douglas Street Plan Given Death Blow

Amid charges that they were "badly misled," city aldermen yesterday threw out plans to beautify Douglas Street north of the Fountain Circle.

With the plans went a proposal to ban parking along the one-mile section of Douglas, which sparked a vigorous protest by 28 mechants established in the area.

The charge that a member of the Capital Improvement District Commission had misled city council by claiming merchants concerned did not oppose the parking ban was first made by Ald. Austin Curtis, and confirmed by Ald. Geoffrey Edgelow.

The rejected plans were proposed both to the city and to Saanich councils by the CIDC, which offered to pay the cost — about $180,000 — if the councils agreed to the plans by June 15.

TO ASK CIDC

In place of the plans, city council will ask the CIDC for:

An extension of time before the offer lapses.

A meeting between engineers of the city, Saanich and the provincial government to arrive at a compromise plan which allows parking.

Consideration of a boulevard down the centre of the road, rather than boulevards on each side as originally proposed.

The death blow was struck at the original scheme by a petition signed by 28 city merchants with businesses along the disputed section of Douglas Street, and a three-page brief.

Lawyer Richard C. Ellis presented the brief which denied flatly that the businessmen in the area had been approached by the CIDC in any way.

"Nearly all these businessmen rely on street parking for their customers," he said, "and if this parking is disallowed their businesses will be greatly affected and in some cases they will be unable to carry on business at all.

INOPPORTUNE

". . . It would . . . be a very inopportune time at the stage of our present employment situation to put a further strain on the businesses in question, since some of these people have up to 50 employees."

Mr. Ellis suggested that a beautiful approach to Victoria could most easily be constructed when Blanshard Street is extended through to join Douglas, near Swan Lake.

During discussion Mayor Percy Scurrah pointed out that the present width of Douglas Street—100 feet from property line to property line—would allow eight-foot-wide sidewalks, six 12-foot-wide traffic lanes and 12 feet for a strip of boulevard in the centre of the street.

"You could have parking on both sides with four lanes of traffic and the median strip," he said. "And four lanes of traffic is all the Fountain Circle can accommodate."

* * *

Rush-Hour Ban

Compromise Urged On Douglas Parking

Coun. Stanley Murphy of Saanich last night suggested a compromise solution to the problem of parking along Douglas Street as part of a plan to beautify approaches to Victoria.

"For the next 12 months parking should only be restricted during the rush hours—between 4 p.m. and 6 p.m. After that a full-time parking ban should be put into effect."

The Capital Improvement District Commission had offered to pay the $180,000 cost of the project if parking was banned from the Trans-Canada Highway to the Fountain Circle. Boulevards were planned for both sides of the road.

But deadline for Saanich and city councils to accept the offer passed June 15. And neither council has agreed to accept the scheme.

"This is a good illustration of two councils being afraid to take action and trying to jockey each other into being responsible for killing the idea," Coun. Murphy charged.

Both city and Saanich councils have been faced with opposition by merchants along the section of Douglas Street, despite an assurance by a CIDC spokesman that all merchants were in favor of the parking ban.

Hottest Since '36

Another weather record was set yesterday.

The weather office recorded 77 degrees, the warmest June 22 since 1936 when the temperture was 73.8 degrees.

Horror

Roarer

Roars of protest arose from both sides of the bars when photographer Jim Ryan marched into the lion's cage at Rudy's Pet Park on Durrance Road. Little visitor Mary Ann Jansen thought Nero was going to eat the man. Nero resented the intrusion and said so, with 350 pounds of muscle to back it up. — (Ryan Bros. photo.)

New Smoke Curb Bylaw Ordered by Council

City council yesterday ordered preparation of a new bylaw expected to reduce Victoria's industrial fly ash problem by 50 per cent and visible smoke by about 80 per cent.

Ald. Geoffrey Edgelow, chairman of the smoke abatement advisory board, told council there was public demand for quick action.

Families 'Exile' The Old Folks

The three-generation family unit, with children, parents and grandparents all in the same house, has gone by the boards in recent years—with serious consequences for senior citizens.

The effect, deputy social welfare minister E. R. Rickinson told a meeting of the Old Age Pensioners' Organization yesterday, has been to cast increasing numbers of old people out to fend for themselves.

"This has created a special problem for our senior citizens who, because of longer life expectancy, are faced with the prospect of living many bleak years alone," he said.

PRICE STRUGGLE

At the core of the problems facing old-age pensioners, he said, is the struggle to live with spiralling prices and a fixed income.

Mr. Rickinson said the B.C. government has consistently been the most advanced in Canada in its approach to the problems of the aged.

REGULAR INSPECTION

Turning to the future, Mr. Rickinson said hte government will shortly begin regular inspection of nursing homes and all dwellings where elderly people in receipt of assistance are housed.

"This way," he pointed out, "there will be rigid control of the standards of care provided in these homes."

He promised continued emphasis on construction of up-to-date, low-rental housing units designed for old people and said enough of this accomodation has already been provided to house 3,000 people.

Parking Studied In Secret

City officials are trying to arrange a meeting with representatives of a Seattle parking garage firm which has offered to build two off-street parking garages in downtown Victoria.

At a special meeting of city council behind closed doors yesterday, Mayor Percy Scurrah, Ald. Millard Mooney, Ald. Geoffrey Edgelow and city manager C. C. Wyatt were appointed to meet with representatives of Pigeon Hole Parking Ltd. of Seattle.

Meeting also dealt with a letter from Provincial Secretary Wesley Black, about special legislation which would give the city power to enter into a lease-purchase agreement with a Vancouver firm.

Nanaimo Library Opened

Nanaimo's new, $52,000 regional library was officially opened to the public with a ribbon-cutting ceremony performed by May Queen Darlene Jewula. Mayor Pete Maffeo, left, presents the scissors to Darlene as a policeman looks on.—(Wilf Watson photo.)

Around the Island

Grim Island Discovery Believed Mainland Man

GALIANO—The skeletal remains of a man were found yesterday washed ashore at the southeast tip of the island.

RCMP at Ganges said they believe they have identified the dead man from personal effects found in the pockets of a pair of trousers—the only clothing worn by the body.

The grim discovery was made at 1 p.m. by Galiano Island residents Jack Cook and Francis Crocker.

The men spoted the body on a stretch of beach near the water's edge.

A wrist watch was found about 75 yards from the body.

The RCMP vessel Sidney took the body to Hayward's Funeral Chapel at Ganges, where tentative identification was made.

The dead man is believed to be a Mainland fishermen reported missing several months ago.

Police are withholding his name.

* * *

DUNCAN — Top honors at the Cowichan Dog Obedience Training Club sanction show were taken by Mrs. Carita Grieve of Saanichton with her Pekingese Kee-Ting.

Mrs. Grieve's dog was judged best in show, best puppy in the show and best toy puppy in the show.

The child handler group prize was won by John Waldron, 13, of Victoria; Derek Garside, 12, Duncan; and Jacquie Dale, 10, of Victoria.

Mrs. Mercedes Gibson of Duncan judged the child handlers while George Donaldson of Victoria, judged the rest of the show.

* * *

DUNCAN — A well-known member of the Croatian Peasant Society, Joseph Yurkovich, 62, died Wednesday in King's Daughters' Hospital.

Born at Perusic, Croatia, he came to Canada 34 years ago and a few months later moved to Chemainus where he was employed in the logging industry.

For the past eight years, Mr. Yurkovich was a resident of Old Hillcrest.

He is survvied by his widow; three daughters, Mrs. Mary Carmichael, Chemainus; Anne and Caroline of Vancouver; three grandchildren; two brothers and one sister in Croatia.

Requiem mass will be said at St. Edward's Catholic Church, Duncan, at 10 a.m. tomorrow with the Rev. R. Blacquiere in charge.

Interment will take place in Corpus Christi Cedar Valley Memorial Gardens.

Other News Of Island On Page 7

KYUQUOT—Although strong north-west winds and heavy seas have seriously hampered fishing, some of the larger trollers have had good catches of cohoe since the opening of the season June 15.

The bad weather caused at least one nasty accident and several minor mishaps. Owner of the troller Neveragain was flown to hospital when his metal radio antenna snapped and pierced his cheek. He returned the next day.

Broken poles, consequent loss of gear, and waves over the stern into the cockpit have been common occurances.

* * *

ERRINGTON—Heather Martin, 16, and her aunt, Mrs. Lloyd Clark of Hilliers, received leg and knee injuries when the car Mrs. Clark was driving collided with another driven by Mrs. W. Mycock of Errington.

The accident occurred Tuesday at the junction of McKibben and Errington Roads, where thick brush at the road side caused poor visibility. None of the passengers in the Mycock car was injured. The Clark car was badly damaged.

* * *

PORT ALBERNI — An outpost of the Salvation Army will be officially opened in the Beaver Creek district about six miles north of Alberni on Sunday at 3 p.m.

Brigadier W. T. Hawkes, second in command of the B.C. Salvation Army, and Mrs. Hawkes, will be present to officiate at the ceremony.

Alberni Valley's Salvation Army band will be in attendance.

* * *

PORT ALBERNI—Calgary elementary school won the MacMillan, Bloedel and Powell River Trophy in Alberni District elementary schools track meet with a total of 81 points. Runner-up for the trophy was Alberni with 72 points.

In the small schools division, Redford won with 43 points, with Sproat coming within two points of the winner of the Woodward award.

Individual aggregate awards were made to Erica Bryne, Calgary School; and Leonard Williams, Alberni.

Bobby Kraneveldt of Beaver Creek School was responsible for two of the three new records set during the meet. He won the 40-yard dash for boys 9 and 10 in 5.7 seconds and cut two-tenths of a second from the previous 7.1 record for the 50-yard dash.

Leonard Williams rans the 75-yard event for boys 13 and over in 9 seconds flat, cutting a tenth of a second from the record. The 7.1 second time for the 50-yard event, girls 9 and 10, was equalled by Marilyn Roberts of Eighth Avenue School.

* * *

PORT ALBERNI — Picketing of F. W. Woolworth Co. store in Port Alberni continues this week following a 48-hour strike notice issued last Wednesday.

Aged Need More Space, Recreation

A plea for enlarged space and recreational facilities for senior citizens was voiced by Owen Karn, president of the Silver Threads Service, at a luncheon meeting this week.

Following an outline of what recreation requirements were needed, the meeting unanimously backed a Silver Threads proposal to thoroughly investigate the provincial government's offer of financial help for a recreation centre.

Cheap Fuel, High Bill Son Proud, Father Ill

Peter Bruton's Capital Notebook

* * *

SORELY TAXED: City masseur and fitness instructor **Ove Witt** heard son Christopher calling for him to come out and see "Me playing gas man, Daddy."

There was Christopher, water hose on full bore, filling the gas tank of Ove's car.

$20!

* * *

SYMBOLISM: On the CBC television news the other night **Earl Cameron** was detailing the latest events in the **James Coyne** controversy. On the screen in the background was a one-word sign: "Unemployment."

* * *

BATTLE ROYAL: Go to Alberni these days and people are talking about what is going to happen in the mayoralty race at the end of the year.

The whole world might erupt in a nuclear holocaust but that's not very important at Alberni. The mayoralty business is the thing that matters.

Mayor Mabel Anderson was out when we called.

Apparently a number of ratepayers wish she were out permanently.

But Mayor Mabel has some supporters.

Now they're forming a Democratic Voters' Association to support her candidacy when voting time rolls around in December. And she's got a split-vote working for her.

The way we got it **Ald. Tom Barnett**, the former CCF MP for Alberni, will stand for mayor as will former mayor **Jack Luckhurst**. And now new **Ald. Tom Hamilton** is said to be a contender.

Anyway, as the newspaper people up there say:

"It makes for great stories."

* * *

SWEET SMELL OF SUCCESS: A note from the Non-Smokers' Association of Canada—those stout-hearted citizens who feel they must brag that they've conquered the weed—states that the B.C. government sponsored no smoking day at the end of May was a big success.

"A considerable number of people took the challenge and stopped smoking for the day," the note says. "Some were still not smoking a week later."

Those who stopped have probably picked up other irrightful habits.

Several former smokers I know immediately became sunflower seed addicts while others tried to satisfy their cravings by sucking acid drops.

And one even took to chewing quinine wood chips.

* * *

TALE PIECES: A city finance company man, giving away $1 bills as an advertising gimmick, ran into trouble at one big city plant when workers brushed him aside, thinking he was distributing Communist literature! . . . B.C. Hydro walked away with two big prizes in a competition staged by the B.C. Industrial Editors' Association. The staff publication "Tie Lines" and the official B.C. Hydro magazine "Progress" each won first prizes in their respective divisions. The magazines are edited by **Jim Greer** and **Lance Whittaker** respectively.

★★★★★

Telephone EV 3-4111

The Daily Colonist.

Vancouver Island's Leading Newspaper Since 1858

Forecast: Few Clouds (Details on Page 3)

No. 163—103rd YEAR | VICTORIA, BRITISH COLUMBIA, FRIDAY, JUNE 23, 1961 | ***** | 10 CENTS DAILY 15 CENTS SUNDAY | 28 PAGES

'OFF WITH HEADS' DRAWS GRITS' FIRE

OTTAWA (UPI)—The federal government's action to devalue the Canadian dollar was in contravention with Canada's obligations in the International Monetary Fund, Liberal front-bencher J. W. Pickersgill said last night.

Mr. Pickersgill (L—Bonavista-Twillingate) told the House of Commons that the measures amounted to establishing the principle of "fouling one's own nest," as a cornerstone of government policy. He also predicted that Finance Minister Donald Fleming would suffer the fate of Bank of Canada governor James E. Coyne.

BOWDY SESSION

The speech during the six-day budget debate was one of the rowdiest of the present session. Government members of Parliament shouted in protest when Pickersgill described the government's "off with their heads!" policy.

The Opposition earlier branded the budget as "thoroughly inadequate" to meet the country's economic problems and said it lacked "the major measures" necessary to stimulate production and employment.

Mr. Pickersgill's attack was the most outspoken so far in the debate. He charged that Mr. Fleming had been using the foreign exchange fund since last December, without the knowledge or approval of Parliament, to reduce the dollar.

This action, Mr. Pickersgill added, was contrary to the International Monetary Fund.

'HEADS MUST ROLL'

Mr. Fleming labelled the statement "false."

Mr. Pickersgill said the bypassing of Parliament in this connection was in line with Mr. Fleming's "dictatorial . . . 'to hell with Parliament' attitude."

"With this government," he added, "there is one principle of government—a head every three months; the heads must roll.

"The head of the government has to have heads, one after the other.

"Off with their heads! Off with his head!," Mr. Pickersgill shouted amid an uproar. "We recall of course the time when the minister of justice (E. Davie Fulton) was humiliated over the RCMP and we lost the head of the commissioner.

"Now we see what is happening here," Mr. Pickersgill added, referring the government's request for the resignation of Bank of Canada governor James Coyne.

"And I suggest Sir, that the next head that will roll will be the head of the minister of finance."

Mr. Pickersgill said the present administration was "a one-man government . . . with a lot of little boys running errands, and none of them has been running more unpleasant errands than the minister of finance has had to run in the last few weeks."

* * *

J. W. PICKERSGILL

Drought-Hit Cattlemen Pray for Rain and Aid

OTTAWA (CP)—A plea for government aid to help western beef producers confronted by an "emergency" drought situation was heard Thursday in the Commons.

James Speakman (PC—Wetaskiwin) said drought conditions on the Prairies are at their worst since the dustbowl 1930s and feed prospects for beef herds are poor.

Speaking in the budget debate, he said the government should assist cattlemen in buying fodder for their animals. It is vital to maintain the flow of Canadian beef into the big United States market.

The early hay crop which normally would be cut at this time of year was useless. There would only be a late—and probably poor—hay cut.

WINNIPEG (CP)—The Free Press says in its first crop report of the year that major crop failures in many areas of the Prairie grain belt are in the offing unless abundant rainfall comes within 10 days.

The newspaper said "current crop prospects are the grimmest in many years."

Put U.K. in Common Market Businessmen Urge Macmillan

* * *

LONDON (CP)—British businessmen urged the government Thursday to join the European Common Market. (See editorial, Page 4.)

The Association of British Chambers of Commerce decided to urge Prime Minister Macmillan that Britain should enter the Common Market "subject to certain conditions."

STUDY GROUP

The association agreed to send Macmillan the report of an association study group which made the recommendation.

The association declared that any solution to the Britain-Common Market problem should take fully into account the overall interests of both British home agriculture and Commonwealth imports of agricultural goods.

RESERVE JUDGMENT

The annual conference of the Confederation of Shipbuilding and Engineering Unions, meeting in Eastbourne Thursday, decided to reserve judgment on whether Britain should join the Common Market.

The conference of 200 delegates representing 39 unions agreed to table a resolution opposing British membership as "injurious to our national interests."

CUT FOREIGN AID

Chancellor of the Exchequer Selwyn Lloyd told the chambers of commerce that Britain must cut her foreign aid and military spending overseas in an attempt to check an unfavorable balance of trade.

Lloyd said the decision by Canada to make a substantial discount of the Canadian dollar to boost its economic growth will cause no down grading of sterling.

REDUCING COST

Without going into detail, Lloyd referred to Britain's need to find some means of reducing the foreign exchange cost of British forces overseas.

This was interpreted as foreshadowing a new drive by Britain to get the West Germans to shoulder more of the burden of maintaining British garrisons along the Rhine.

The government, meanwhile, announced that three cabinet ministers will "discuss with Commonwealth governments the main issues involved and the terms on which association with the European economic community might be acceptable to the United Kingdom and them."

Common Market nations are shaded areas.

Bread Price Going Up Say Bakers

TORONTO — Bakery officials say the new federal budget will raise bread prices by a cent or more. World wheat prices are set in U.S. dollars and Canada's smaller dollar will buy less. Flour price to bakers rose 25 cents to $5.35 per 100 pounds Wednesday. This, said General Bakeries president Joseph P. C. Conrad, makes a bread price increase inevitable.

Alderman Pressed To Preach to Gales

By TED SHACKLEFORD

Victoria's "lighthouse philosopher," W. A. Scott, last night challenged a city alderman to preach a sermon on the Dallas Road waterfront Sunday.

"Christ went into the wilderness to preach, so why can't Ald. McLean?" Mr. Scott asked. Ald. Rev. J. L. W. McLean is pastor at St. Andrew's Presbyterian Church.

The challenge came after city council agreed to Mr. Scott's request that "speakers' corner" be shifted from a windy spot on Dallas Road waterfront to its original location, beside the animal pen in Beacon Hill Park.

ALL KINDS OF TRAPS

Ald. McLean strongly opposed the request in council and said he could see no reason why the position of the "speakers' corner" should be changed.

"There is a well-known saying that if a man will make a better mousetrap, the world will beat a path to his door.

"That goes not only for mousetrap, but also for claptrap," Ald. McLean continued.

AFTER DAFFODILS

". . . If they had anything to say people would flock to the seashore."

Mr. Scott had suggested the location should be changed during the summer months after the end of the daffodil season.

The Price Isn't Right

LONDON (AP)—A dealer bid £140,000 ($400,000) for an uncut 78.54-carat diamond at an auction Thursday—and was turned down because the bid did not match the minimum price set by the owner.

Coyne's Usefulness Destroyed—Pearson

OTTAWA (CP) — Opposition leader Lester Pearson said last night the usefulness of governor James E. Coyne of the Bank of Canada has been destroyed by the current controversy over him and it is "impossible for him to stay on indefinitely."

But he added that his Liberal party is "determined to see that Mr. Coyne gets his day in court and to see that he is not used unfairly as a scapegoat" for government uncertainty in policy.

He indicated that the Liberals won't strongly oppose the move to fire Mr. Coyne though they will attack the government's handling of the controversy which, he said, "should never have arisen."

Later, Mr. Pearson forecast a billion-dollar deficit for the federal government this fiscal year instead of the forecast $650,000,000.

* * *

'Nursing Home Racketeers Soak Aged'

Charges that some private nursing homes in B.C. "soak" customers with prohibitively high prices and provide substandard service were made at the B.C. Old-Age Pensioners' Organization convention in Victoria yesterday.

The accusation came during debate on a resolution demanding better housing and medical service for senior citizens.

'FANTASTIC PRICES'

Speaking from the floor, one delegate claimed that nursing homes—in some cases—were making relatives and the government pay fantastic prices for services not even being provided.

Another delegate called for closer supervision of nursing homes by senior and local governments. Referring to nursing home operation as a "racket," but emphasizing the term applied only in certain instances, he claimed that executives of the provincial organization's branches had been denied admittance to one home.

"They wanted to keep us out because we might see too much," he said.

PENSIONS PLEA

One resolution—passed without a dissenting vote—pointed out industry's retirement age is still 65, while pensions do not begin until five years later. "We therefore recommend that the pensions begin at 65 for men and 60 for women," it said.

All That And Virus, Too

White House physician Dr. Janet Travell registered stunned frustration yesterday with discovery President Kennedy has followed up lingering back ailment with virus infection which shot his temperature up to 101.6 and confined him to bed. "How much longer do I have to hang around here?" was sickbed query from feverish chief executive.—(AP Photofax.)

DON'T MISS

Island Students Win UBC Prizes (See Page 2)

* * *

Names in the News (Page 3)

* * *

Value to Community Doesn't End at 70 (Page 5)

* * *

Wild Coquihalla Line Expensive Headache (Page 9)

* * *

'Paid for Services' Says Accused Senator (See Page 13)

* * *

Protests Kill Douglas Plan (Page 17)

* * *

Aldermen Battle Over Spending (Page 27)

* * *

	Page
Bridge	24
Comics	12
Crossword	23
Financial News	8
Garden Notes	12
Radio Programs	22
Social	18, 19
Sport	10, 11
Television	21
Theatres	27

Lifejacket Potential 'Killer'

VANCOUVER (CP)—Harry Hamper, manager of the B.C. Safety Council, said Thursday that "killer" lifejackets that could drag a child under the water instead of buoying him up, have been sold in Vancouver.

He said the unapproved jackets soak up water instead of repelling it and weigh as much as six pounds when saturated.

CLOSE CALL

His warning came after a six-year-old North Vancouver girl almost drowned in a neighbor's pool last week while wearing a jacket.

Mr. Hamper said the jacket does not carry a Department of Transport seal of approval or any identification of the maker.

Reds Can't Extinguish Berlin Rights—Rusk

WASHINGTON (AP) — Secretary of State Dean Rusk said Thursday the Soviets cannot extinguish the rights of the Western powers in Berlin.

Responding to Premier Khrushchev's declaration Wednesday that he will sign an East German peace treaty at the end of this year, Rusk said the Western powers have a powerful position in Berlin and have clear obligations there that cannot be wiped out by one-sided Soviet action.

The secretary told a press conference Khrushchev's words were militant but said the Soviet chief must be given every opportunity to avoid a miscalculation about the Western stand which could touch off a Third World War.

Vanier Catches Town Flatfooted

YELLOWKNIFE, N.W.T. (CP) — Governor-General Vanier arrived in this gold-mining town Thursday 72 hours ahead of schedule and Yellowknife had only half an hour to prepare a welcome.

The welcome they turned on was the wildest demonstration so far during the 6,000-mile vice-regal tour that began June 12.

The governor-general and Madame Vanier, in a response they have employed nowhere else on the trip, left their cars and walked down the main street waving to the crowds. Behind them walked Mayor Ted Horton, a man with a problem.

The confusion began earlier Thursday in Fort Simpson, previous stop on the vice-regal tour, when heavy rains forced a switch in schedule. Decision was made to fly to Yellowknife rather than to Inuvik with a stop at Yellowknife on return.

Meanwhile, on the ground, radio operators were unable to raise Yellowknife to warn them that the governor-general would be three days ahead of schedule. The word was passed to the aircraft, which radioed ahead.

The radio operator in Yellowknife called Mayor Horton on the telephone with the remark:

"I've got some news for you . . ."

Said Mayor Horton: "Boy, he sure had."

The mayor was just cranking up the press of the weekly News of the North, of which he is editor and publisher.

"Now I've got a new headline, but I'll have to take another look at those advertisements saying he's arriving Sunday."

Within minutes people began to arrive at the airport. Four RCMP officers—one of them had been painting a boat minutes before—arrived checking each other for buttons undone. Their red coats had been in the cleaners moments before.

The Vaniers arrived hungry—electrical trouble put out the galley aboard their aircraft—and were driven to a dinner awaiting them downtown.

The first words on landing were Madame Vaniers:

"Aren't we a nuisance," she called from the aircraft steps.

"Here we are a little early, but we knew nothing would faze you," the governor-general said to Mayor Horton.

Bomb Plea Hits Close To Home

WASHINGTON (UPI) — President Kennedy and Prime Minister Hayato Ikeda called yesterday for an effective treaty outlawing nuclear weapons.

The Japanese leader's native town is Hiroshima, destroyed by a U.S. atomic bomb in 1945.